



PRODUCT RANGE 2019

wentronic
DEUTSCHLAND

- TV & SAT
- AUDIO / VIDEO
- TAB & PHONE
- NOTEBOOK & PC
- NETWORK
- LIGHTING
- POWER
- WORKSHOP
- BATTERIES





Wentworth

Who we are

Wentronic is the market-leading manufacturer and global distributor of accessories from the world of consumer electronics. Our diverse portfolio of strong private labels as well as promising niche products and global top brands makes us an interesting partner. What makes us unique is that our business partners have been saying for over 25 years that working with us is "beautifully uncomplicated and pleasant".

Our customers range from long-established to very young companies from the wholesale, stationary specialist retail and online retail sectors. Additionally, we offer many first-class industrial companies a comprehensive service package, from the development of their product to delivery to the desired destination. We deliver to every place in the world from several locations in Europe and Asia. Our expertise and a worldwide network make us a competent full-service partner and innovation driver for trade and industry. Around 4,500 companies appreciate our partnership-based approach and back this up with many years of trusting cooperation. This has made us one of the industry leaders in Europe and a reliable partner for many first-class distributors on all continents of the world.

"It's only good, if it's win-win."

Dietmar Wendt, company founder, 1992

This sentence still guides our daily work today. Always do a little more than customers expect - to make them even more successful. Our business model has changed considerably over the years. Our understanding of how we work with our partners, however, has not changed at all. We are committed to personal contact, solid relationships, commitment and authenticity. As allies of our customers, we see our passion in making their job as easy as possible. We understand their challenges and support them in mastering these at a rapid pace of technological development.



Experience more about Wentronic.
Watch our corporate video now.



We're here for you

Global but still close

Today, the family-owned business Wentronic is an international group of companies with a holding structure, locations in Europe, Asia and Australia as well as more than 300 employees worldwide. That's why we are exactly where our customers need us. And as we are internationally networked for every need, we are also always happy to provide personal assistance.

In addition to a sales programme with over 12,000 products, our core competencies include one-to-one consultants who know and understand the regional markets, an international logistics network and digital or POS marketing. No matter whether our customers require only single items, small or large assortments - we support them creatively, competently and with the best service at a good price.

Locations & sales regions



Europe

Braunschweig | HQ (full operation)
10,000 m² Main Warehouse



Italy

Udine | Sales | 2,500 m² Regional Warehouse



United Kingdom

Eastbourne | Sales



Poland

Poznań | Sales



France

Lille | Sales



Middle East and Asia-Pacific

Hongkong - Kwun Tong | Sales | Regional Warehouse



China - Shenzhen, Ningbo | Purchasing/QC



Australia & New Zealand

Subsidiary Cellnet Group





We for you

Whether national or international. Whether single items or large assortments. Every day we work on making our customers' sales programmes even stronger.

In trade:

- > Retail, specialist dealers and markets
- > Online and mail-order companies
- > Wholesalers and distributors
- > System houses

Industry:

- > CE equipment manufacturers
- > Discount grocery chains
- > Automobile industry



Our OEM solutions – your success

OEM – Business

From production to packaging creation to the product with a unique identity: Our OEM service offers all 'Private Labeling' services from a single source: Providing our customers with the freedom to get on with their core business when selling articles under their own brand name.

Full-service partnership - for your overall concept

From sourcing and production, through quality control and design to logistics - our product lifecycle managers take care of the project personally and holistically in all processes.



Solutions by experts for experts

Industry - Solutions

Bespoke developed and produced products, individual solutions that really enrich our customers. This is our daily bread - just like original display packaging or blisters for an attractive product presentation. Especially appealing for prospective customers: Permanent, proficient contacts who use their experience to drive each project forward. From A to Z:

- > Consulting for project preparation and product selection
- > Coordination of requirements with design and technical adaptations
- > Reliable implementation of standards and requirements (such as WEEE, REACH, RoHS, etc.)
- > Creation of packaging in the corporate design of your brand
- > Just-in-time delivery to your factory or warehouse

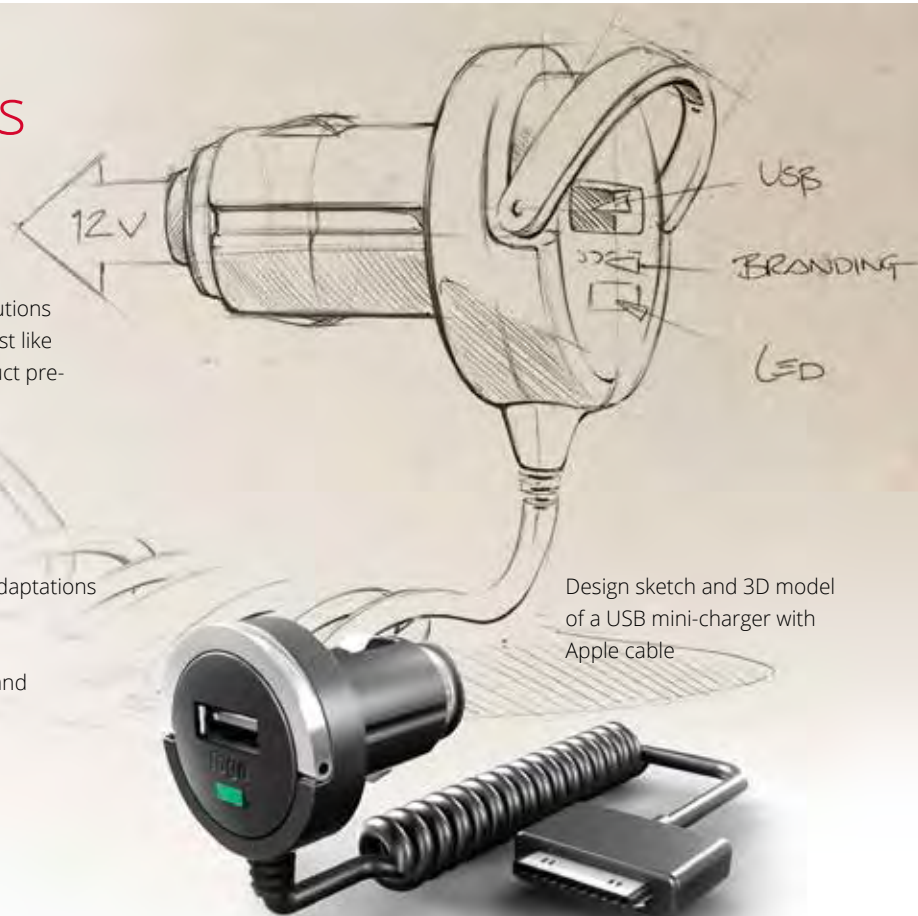



For you – always 'just in time'

Shipments

High availability, fast delivery - that's also important. Well equipped with state-of-the-art logistics solutions and extensive automation technology, we supply over 12,000 products from stock. Fast, reliable, from the heart of Europe.

- > 10,000 m² of storage space right by the motorway A2/A391
- > Automatic carton storage with shuttle robots
- > State-of-the-art transport and picking system
- > Outgoing delivery rate of up to 600 cartons per hour
- > Worldwide deliveries – reliable and on time
- > Individual incoterms like FCA, FOB or DDP



Find out more about our
Shuttle robot technology

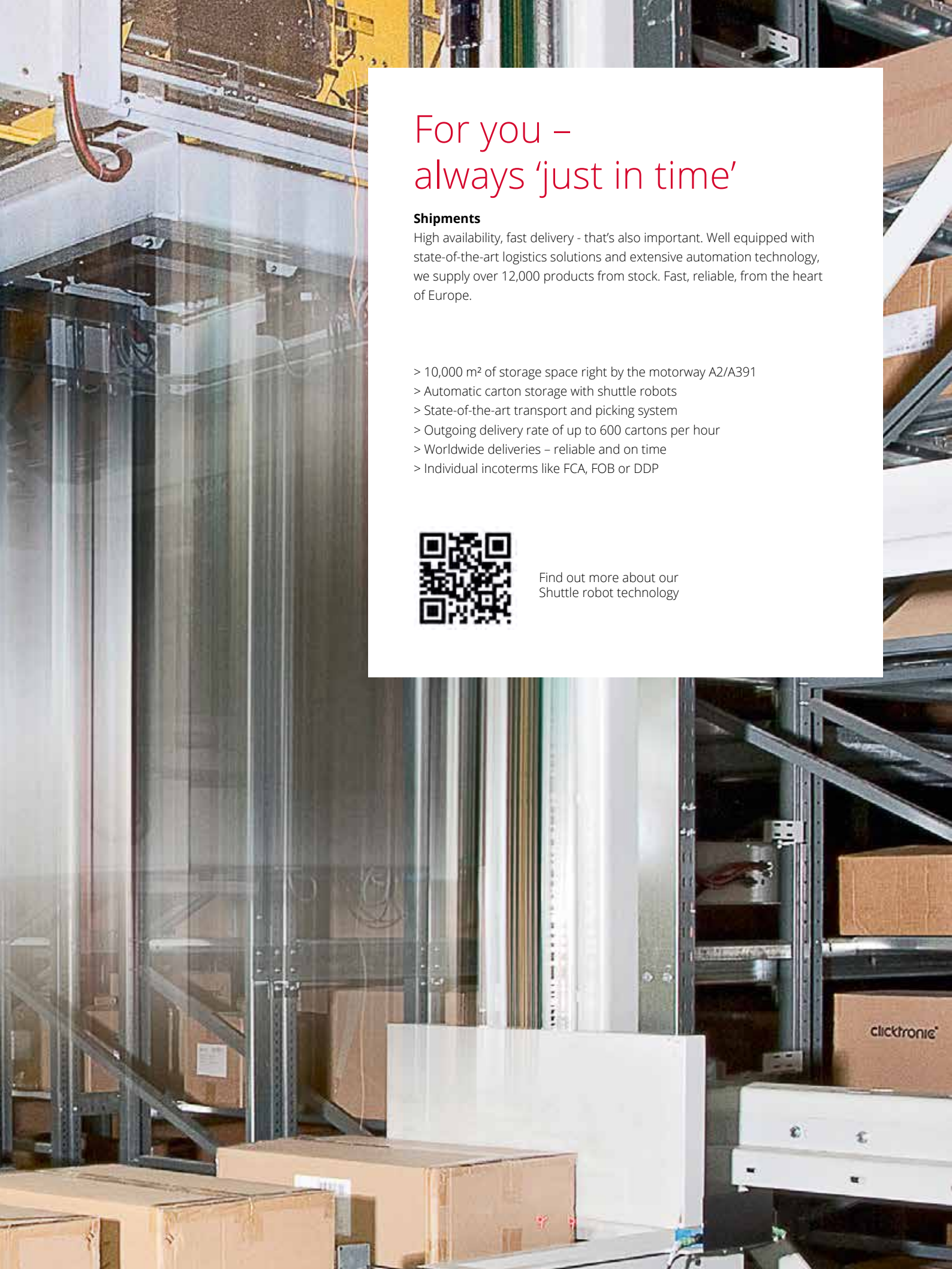

The perfect appearance – guaranteed.

True to the motto "Simply. Everything. Fits.", Goobay offers over 8,000 items with a fresh, modern and uncluttered look. The packaging concept is designed for maximum flexibility and individuality for the retail trade. The Goobay product range strives to be multichannel-compatible and to appeal to every sales partner - whether in the stationary area, in the intermediate trade or in online trade - with the right complete package. That's why the vast majority of Goobay articles are available in several types of packaging at the same time.

Marked with a silver plus, Goobay Plus products are presented in high-quality display packaging. The use of a viewing window ensures that interested customers can immediately get an impression of the product. In addition to classic product information, the display packaging also shows all the technical features and additional functions of the Goobay Plus product - all purchase arguments, presented clearly and comprehensibly.

Convincing product presentation with first-class, inexpensive and high-quality shelves.

The Goobay concept does not end with packaging: The Wentronic modular shelving system is suitable for the best possible presentation of products at the point of sale. With clear structures and interesting effects in a harmonious overall concept, the quality shelves put every product in the right light. All POS shelf solutions from Wentronic are individually tailored to the sales situation of our customers: uncomplicated, in an appealing design and suitable for any area - just as required.



Sleeves

- > Printed cardboard jacket
- > Available with or without Euro hangers
- > Affordable and flexible packaging type for products in an individual form



Bulk

- > Dust-proof plastic bags or cardboard boxes
- > Simple, affordable, space-saving
- > Descriptions using labels or package bands



Retail Polybags

- > Two-color plastic bag with Euro-hanger
- > Affordable type of packaging in POS grid sizes
- > All sizes can be combined with retail packs (Retail Box)

Retail Blister

- > Classic clamshells in retail settings
- > Can be used in shops hanging
- > All sizes can be combined with retail packs (Retail Box)



Retail Box

- > Colored cardboard boxes or classic clamshells
- > All types in POS modular grid sizes and with Euro-hangers
- > Can be used in shops standing or hanging
- > Most extensive and attractive presentation of goods in retail settings



Cable reels

- > Space-saving packaging type for large quantities
- > Available as a plastic spool, cardboard box or wrapped
- > For the practical handling of yard goods





Have a goo day! With Goobay.

"Simply. Everything. Fits." is Goobay's mission. The comprehensive range offers everything you need to really simplify your daily networked life. Turning digital everyday life into a comfortable side issue. The Goobay product world is made to fulfil many wishes: At work, at home or on the road.

The Wentronic house brand is appreciated for its wide range, its reliable, uncomplicated functional quality and an extremely attractive price-performance ratio. The claim: always the right accessories for every electronic requirement. The product portfolio ranges from TV wall mounts and satellite dishes, cables for any AV connection, computer accessories, network technology and mobile products, to motion detectors, power supply units, cutting-edge LED lighting, workshop supplies and batteries.



available since 1999 | about 8,000 items

www.mygoobay.com

[facebook.com/mygoobay](https://www.facebook.com/mygoobay)



Goobay Plus - when more is needed

Goobay is expanding its range for consumers looking for 'more'. The new brand line 'Goobay Plus' sees itself as the solution with that certain extra touch of design, performance, material and functionality. At the same time, it remains versatile, reliable and functional, because that's Goobay.



clicktronic®
entertainment.
pure.



What do our cables do with signals?

Nothing. But this is art.

The name Clicktronic stands for high-quality home cinema and HiFi accessories in 5-star quality; to support a viewing and listening experience like in the movie theater or concert hall. Clicktronic products are marked by first-class materials, the purest signal transmission, and an unwavering quality of workmanship. With their excellent image quality and dynamic sound reproduction, they are prized by hobby home cinema owners as well as professional users.



available since 2002 | about 300 items

www.clicktronic.com

[facebook.com/clicktronic](https://www.facebook.com/clicktronic)

3SIXT



Enhance me.

The Wentronic product range from the 3SIXT brand covers all areas of display protection: From hinged cases and protective film to display glass. A clear focus lies on benefits for the customer. Besides reliable protection for smartphones, 3SIXT impresses with sophisticated additional features such as compartments for credit cards, and guarantees a 100-percent accurate fit. A relevant packaging concept makes the products real eye-catchers at the point of sale.

Spectacularly packaged

3SIXT stands out at the point of sale: the eye-catching lifestyle packaging attracts customers. The uniform, high-quality retail concept ensures the necessary presence on the sales floor and conveys the sales arguments of the products in a concise manner. Clear image codes, the 3SIXT window box and additional multilingual information help here.



Technologies for an easier life

HP develops technologies that make life easier, for everyone and everywhere. The manufacturer is constantly developing new innovations that keep HP on the move and continually define new standards in the areas of printers, PCs and mobile devices. As a global partner of HP Accessories, Wentronic offers a comprehensive range of accessories that always has the right solution for every person, organisation and community worldwide.

available since 2018 | more than 30 items
www.wentronic.com

EVERKI®

Smart. Functional. Unique.



Everki is a manufacturer of premium quality multifunctional notebook bags and backpacks. Since 2011 Wentronic has been the exclusive sales partner of the American specialist for laptop bags up to 18.4" in Europe. The product range is distinguished by clever functions, outstanding quality, and a Limited Lifetime Warranty protection. Highlights such as the Checkpoint Friendly design or patented corner-guard protection system make the products ideal companions for business people, students, or gamers.

available since 2011 | about 40 item | www.wentronic.com | [facebook.com/everki](https://www.facebook.com/everki)



Strontium®

Memory for a lifetime

With the launch of the Strontium brand in 2017, Wentronic not only expanded its product range but also opened up a new product group. The new portfolio offers, among other things, high-performance SD cards, Micro SD cards, USB sticks, and adapters for smartphones, tablets and laptops. The ultra-light design, fast transfer and writing speeds, and reliable data protection with 4-proof technology make the products equally interesting to recreational and professional users.

available since 2017 | about 30 items | www.wentronic.com



Safe. Simple. Swiss.

SKROSS, the global market leader for high-quality travel adapters, revolutionized the market in 2002 with its all-in-one global adapter with country slider system. Wentronic added this and many other travel adapters and chargers to its product range in 2011. All of the products meet international safety standards. With the slogan 'Safety, Functionality, Innovation', SKROSS has established itself as a provider of top-quality travel adapters, and guarantees the ability to use any device, anywhere in the world.

available since 2011 | about 70 items | www.wentronic.com

RIGIET

STABILIZE YOUR VISION



Steady pictures with robot technology

With the gimbal 'Rigiet', DOBOT sets new standards in action photography. Hobby filmmakers and professionals alike can enjoy shake-free, razor-sharp images thanks to state-of-the-art robotics with patented precision motors for unmatched image stabilisation and scene tracking using the auto track function. Wentronic has been the exclusive distributor of DOBOT 'Rigiet' since 2018, further expanding its smartphone and photography portfolio.

available since 2018 | 1 item | www.wentronic.com



iBaby

See, Listen, Calm.
No matter where you are.

Innovative Baby Care Systems

Changing the traditional way of child monitoring, iBaby Labs innovates smarter ways for parents to interact and care for their babies. No matter where they are, parents stay connected with their children by utilizing latest cloud technology in combination with a free Android or iOS App. The iBaby Monitor can be easily installed in less than 60 seconds and securely connects with your mobile devices. A high quality camera allows crystal clear viewing, day or night and smart sensors ensure a healthy environment, so parents will always know their little one is comfortable.

available since 2017 | about 5 items
www.wentronic.com

zbam[®]
DESIGN TO INSPIRE



Selfie Sticks and tripods, more flexible than ever

ZBAM, the innovative start-up from Israel, allows for a colorful lifestyle and plenty of outdoor fun with its selfie sticks and tripods. The products are uniquely flexible and always ready to take exciting photos and videos from unusual angles and greater distances. No matter whether you use an action cam or compact camera. ZBAM products can be used in no time and can be attached almost anywhere.

available since 2018 | about 12 items | www.wentronic.com

INDEX ON KEYWORDS	23
-------------------	----

TV & SAT 27

MOUNTS

AT A GLANCE - GOOBAY TV WALL MOUNTS 28

Mounts for TV's - Fixed	30
Mounts for TV's - Motion	33
Mounts for TV's - Full-motion	34
Mounts for Computer Displays	36
Mounts for Video Projectors	36

CABLE MANAGEMENT 37

RECEPTION TECHNOLOGY

Satellite Dishes & Essentials	38
-------------------------------	----

WHICH LNB TYPE DO I NEED? 41

LNB's & Multiswitches	42
DVB-T & FM Antennas	46
Installation Materials	50

COAXIAL CABLES

F-Antenna Cables (Satellite TV)	51
IEC-Antenna Cables (Terrestrial TV)	57
Installation/Reel Cables	64
Cable Sets	69

INSTALLATION & ACCESSORIES

F-Connectors & Adapters	71
IEC-Connectors & Adapters	76
Grounding Blocks	79
Dampers, Controllers, Amplifiers	79
DiSEqC Switches	82
Ferrites	82
Wall Sockets	83
Satellite Finders & Modulators	86

AUDIO/VIDEO 87

HDMI™

WHAT IS THE MEANING OF THE OFFICIAL HDMI™ CABLE DESIGNATIONS? 88

Connection Cables	89
Adapters & Converters	98

WHICH HDMI™ SPLITTER FOR WHICH PURPOSE? 103

Signal Distribution & Amps	104
Plugs & Sockets	106
Installation & Accessories	107

DISPLAYPORT

Connection Cables	108
Adapters & Converters	113

DVI

WHAT DIFFERENCES HAVE TO BE CONSIDERED FOR DVI CABLES? 117

Connection Cables	118
Adapters & Converters	121
Signal Distribution & Amps	123

VGA

Connection Cables	123
Adapters & Converters	126

MHL™ 127

SCART

Connection Cables	127
Adapters & Converters	129
Plugs & Sockets	129

S-VIDEO

Connection Cables	130
-------------------	-----

RCA

Connection Cables	131
Adapters & Converters	135
Signal Distribution & Amps	138
Plugs & Sockets	139
Installation & Zubehör	140

DIGITAL OPTO

Connection Cables	141
Adapters & Converters	142
Signal Distribution & Amps	143

SPEAKERS

Installation/Reel Cables	144
Signal Distribution & Amps	148
Plugs & Sockets	148
Installation & Accessories	150

PA CONNECTORS 151

STEREO/MONO

Connection Cables	152
Adapters & Converters	159
Plugs & Sockets	165
Installation & Accessories	169

BNC

Connection Cables	170
Plugs & Sockets	170

XLR

Connection Cables	174
Adapters & Converters	174
Plugs & Sockets	176
Installation & Accessories	178

DIN

Connection Cables	179
Adapters & Converters	180

TAB & PHONE 181

STORAGE MEDIA 182

BABY CARE 187

HEADPHONES & HEADSETS
wired 189

SPEAKERS
wireless 190
wired 190

PROTECTIVE FOILS 191

CASES 192

CABLES & ADAPTERS
Sync & Charge 195

CHARGERS
for Cars 205
for Wall Sockets 212

DOCKING STATIONS 220

POWERBANKS & BATTERY PACKS 221

HOLDER & STANDS
for Cars 225
for Home & Office 230
for on the go 231

ORGANIZATION & SAFETY 233

NOTEBOOK & PC 241

BAGS & BACKPACKS
Backpacks 242
Briefcases 248
Wheeled 249
Messenger Bags & Sleeves 251
Miscellaneous 254

NOTEBOOK POWER SUPPLIES
Automatic Volt Control 255
Manual Volt Control 256
Replacement Adapters 258

PC-PERIPHERAL DEVICES
Keyboards 259
Card Readers 260
HUBs 262
Sound Cards 269

USB
USB 2.0 270
USB 3.0 289

USB-C™ – ONE FOR ALL 294

USB-C™ 3.1 Gen.1 296
USB-C™ 3.1 Gen.2 308

DATA CABLES & ADAPTERS
CAT/USB Converters 308
Firewire 310
PS/2 311
Serial/Parallel/Midi 312

EXTERNAL HDD EQUIPMENT
HDD Housings 316
Docking Stations & Converters 317

PC COMPONENTS
Case/Slot Modules 318
IDE/SATA Cables & Adapters 319
Data & Power Cables 322

ORGANIZATION & SAFETY 331

NETWORK 333

WHAT TO CONSIDER WITH TWISTED PAIR NETWORK CABLES? 334

CAT 6A PATCH CORDS WITH CAT 7 RAW CABLE 335

CAT 6A PATCH CABLES
Patch Cables 336
Patch Cables, Duplex 338
Patch Cables, extension cable 339
Patch Cables, Flat 340

CAT 6 PATCH CABLES
Patch Cables 341
Patch Cables, flat/slim 344
Patch Cables, Outdoor 346
Patch Cables, extensions 346
Patch Cables, Crossover 347

CAT 5E PATCH CABLES
Patch Cables 348
Patch Cables, Flat 352
Patch Cables, angled 352
Patch Cables, extensions 354
Patch Cables, Crossover Cables 355

NETWORK INSTALLATION CABLES
CAT 7A+ 357
CAT 7 358
CAT 6A 358
CAT 6 358
CAT 5e 363

NETWORK

NETWORK PATCH PANELS

19 inch (48cm) mounting	368
10 inch (25cm) mounting	369
Mini / desktop mounting	370

NETWORK INSTALLATION ACCESSORIES

Keystones & Accessories	371
Network connection sockets	381
RJ45 plug / clutch & accessories	385
Network connector/distributor	388
Network testers/tools	394

NETWORK SPLITTER/-SWITCH

passive	392
active	393

OPTICAL FIBER

WHAT DO WE NEED TO KNOW ABOUT FIBER OPTIC CABLES?	396
---	-----

OM4 Duplex	397
OM3 Duplex	397
OM2 Duplex	398

PHONE CONNECTOR CABLE

WHICH TELEPHONE CONNECTION SYSTEMS ARE AVAILABLE?	399
---	-----

TAE	400
UAE (Modular)	404

TELEPHONE INSTALLATION CABLE

TELEPHONE SOCKETS

PHONE CONNECTORS & ADAPTERS

TAE/UAE (Modular)	411
FME	417
N	418
TNC	419
UHF	419
BNC	419
SMA	420

LIGHTING

423

ILLUMINANT

LED-LIGHTING

Screw Base	425
Bayonet Base	427
Wedge Base	427
Festoon Lamps	428
Mini/Glow lamps	428
Plug Base	430
Pin Base	430
Tube Socket	433

LAMPS

Strip Lights	434
Deco lights & fairy lights	435
Ceiling & underfloor lights	438
Outdoor/Work Light	439
Solar lights	445
Magnifying Lamps	448
Table Lamp	450
Kids & Night Light	451
Flashlights & Lanterns	452

INSTALLATION & POWER SUPPLY

Transformer	455
Sensors	457
Lamp Sockets	460
Starter	462

POWER

463

POWER SUPPLY UNITS

OVERVIEW - POWER SUPPLIES

Universal Power Supplies	465
5 Volt	469
9 Volt	469
12 Volt	470

MAINS UNITS

POWER CORDS

475

POWER

THE RIGHT ADAPTER FOR EVERY TRIP 490

TRAVEL ADAPTERS 491

POWER STRIPS

Multiple Power Strips 505

Extensions 521

Remote Power Strips 524

TIMER CLOCKS 525

VOLTAGE CONVERTERS 526

INSTALLATION & ACCESSORIES

Connectors & Adapters 528

Cable Lugs 550

Cable Straps/Clamps 551

Fuses 553

Wires, Switches & Clips 559

WORKSHOP

563

SOLDERING

Stations 564

Irons & Tips 565

Tin-Solder, Pumps & Accessories 569

MEASURING TECHNOLOGY

Circuit Analyzer 572

Electricity & Voltage 573

Photometers 577

Thermometers 577

Calipers 578

Scales 579

TOOLS

Strip & Insert 580

Crimping 582

Fix & Hold 584

Cut 586

Screw 588

Glue 592

SPRAYS

Clean 595

Oil & Lube 598

Insulate & Seal 599

Cool & Remove 600

BATTERIES

601

STANDARD CELLS

Alkaline 602

Lithium 608

Zinc Chloride 609

SPECIAL CELLS

610

PHOTO CELLS

612

BUTTON CELLS

Alkaline 615

ALKALI TYPE COMPARISON LIST

615

Lithium 616

Silver Oxide 617

SILVER OXIDE TYPE COMPARISON LIST

619

Zinc-Air (Hearing Aid) 620

RECHARGEABLE BATTERIES

Standard Batteries 621

Dect Batteries 624

INDUSTRY CELLS

Lithium 625

Lsd-Nimh (Ready-To-Use) 626

Battery Packs 626

SUB-C 627

APPLICATION TYPE LIST FOR LEAD-ACID BATTERIES

629

ULTRACELL TERMINAL OVERVIEW

630

LEAD-ACID BATTERIES

631

CHARGERS

635

INSTALLATION & ACCESSORIES

Battery Testers 636

Battery Clips & Holders 637

Plugs & Adapter 646

1 - 9	
1.5 Volt	438, 464-465, 602-623
	205-210, 256-257, 269, 329, 427-432, 450, 455-456, 461-462, 464-467, 470-472, 524-527, 539-542, 574-575, 611, 620, 631-635
12 Volt	
2.5 inch	316-317
2.5 mm jack	163
230 volts (line voltage)	43-44, 79, 425, 429-433, 438-444, 448-449, 508, 510, 512, 527, 542
3.5 inches	193, 316-317, 325
3.5 mm jack	152-163, 189, 265
	44, 46-49, 79, 104, 206-207, 211, 255-259, 265, 268, 329, 426-427, 436, 438, 450-451, 464-469, 527, 533, 538-542
5 Volt	
5.25 inch	316, 323-326
6.2° monoblock LNB	41, 43
6.35 mm jack	156, 161, 163
9 Volt	107, 211, 258, 394-395, 438, 464, 468-469, 602-609, 621-623, 635
A	
AA cell	454, 602-610, 621-626, 635-636, 639-642
AAA Cell	190, 234, 438, 571, 602-609, 621-624, 626, 635-636, 638
AAAA cell	611-612
adhesive lubricant spray	598
adhesive mount/ socket	552
airplane adapter	161
air pressure gauges	578
alkali battery/ button cell	452, 602-615
alligator clip	541, 560, 565
analog	46-49, 116-117, 119-125, 135, 170, 396, 413, 525, 526, 564, 624
antenna amplifier	79
antenna cable	50-70, 580
antenna socket	41, 73, 78, 83-85
Apple Dock Connector	198
Apple Lightning Connector	210, 218-219
attenuator	80
adjustable attenuator	80
audio cable	89-98, 125, 132, 152, 155, 156, 243, 246
Audio converter	135
auto fuse	553-556
B	
baby cell	452, 602-609, 621-625, 635-636, 643
Baby monitor	187-188
backpack	221-224, 242-247
banana plug	148-150, 547
	190, 221-224, 233-234, 435-438, 445-447, 450-454, 524-527, 537, 541, 571, 573, 575, 577-578, 585, 588, 592, 599, 602-624, 626-635
battery	
battery holder	637-646
	190, 221-224, 233, 436, 445-447, 450-451, 525, 585, 588, 592, 613, 621-624, 626-635
battery packs	
battery tester	636
Beachbag	193
beamer holder	36
bit set	588-590
blade	394, 564, 574, 580, 587-588
blocking filter	50
Bluetooth	231-232
BNC	68-69, 74-75, 170-173, 395, 417-420, 582, 584
	28-36, 38-39, 192, 222, 225-233, 245, 251, 273, 373, 380, 438, 449, 565, 571
bracket	
	144, 368-371, 374, 392, 428, 461-462, 559, 570
braid	
briefcase	221-223, 247-249, 253
bulb holder	460-462
button cells – checklist	615, 619
button cell	436, 615-620, 636-637
C	
C cell	452, 602-609, 621-625, 635-636, 643
cable clamp/ clip	552
cable cutter	394, 580-583, 587
cable finder/ tester	107, 395
cable lug	148, 550, 581-582
cable management	37, 237-240
cable reel	336, 522-523
cable straps/ ties	362, 374-375, 551-552, 585
cable tester	107, 395
caliper	578
car charger/ -cable/ charging cable/ socket	205-211, 526-542
	182, 184, 260-261, 265, 287
card reader	
carpet knife	587-588
	281, 309, 334-371, 373-376, 381-395, 580-581
CAT 5/ 6/ 7	
CAT socket	381-384
CATV distributor/ splitter	81
ceiling light	438
ceiling mount	36
cell charging cable/ device	195-204, 219-224, 278-281
cell phone bag/ case	191-194
cell phone speaker	190
cell phone stand	225-233
chain of lights	437-438
	196-197, 200, 205-222, 224, 230, 254, 496-502, 537, 585, 613, 635
charger	
	195-204, 219-220, 222-224, 230, 273, 276, 278, 280-281, 436, 450-451, 527, 542, 635
charging cable	
charging station	220
charging technology	
checklists	464, 615, 619, 630
child lock/ child protection	505-517, 524-527
cigarette lighter plug/ adapter	205-210, 529-542
clamp antenna	
clamping tool	585
cleaner	595-597
cleaning foam	596
clock timer	513-514, 525-526
coaxial cable	46-70, 73, 76-77, 79-80, 132, 134, 422, 580
coaxial plug	46-50, 56-63, 74-78, 82, 377
cold-device plug	476, 479-486
compact lamp	431-433
compressed air spray	595
compression connector	69, 76, 171, 584
computer keyboard	259
connection tester	395
constant current	455-456
contact spray	596
	98-102, 113-116, 121-122, 126, 129, 135-138, 142-143, 159-164, 174-175, 281-282, 308-311, 317
converter	
	424-425, 430-433, 439-444, 451
cool white	
coolant spray	600
crimp connector	72, 171-172, 288, 411, 417-421
crimping pliers	362, 394, 564, 581-584
crossover	347, 355, 390
D	
D cell	602-605, 609, 621-623, 635-636, 644-645
	195, 197-201, 237, 274, 289, 291, 293, 315, 319-320
data cable	
DC plug	258, 543-546
decorative light	435-438
desk lamp	450-451
desk mount	36
	42-43, 46-49, 52, 57, 62, 64-68, 80-81, 86, 96-99, 102-106, 110, 115-119, 134-135, 141-143, 190, 512, 525, 538, 542, 564, 572-573, 576-579, 608
digital	
digital camera	86, 512, 538, 542, 608

DIN plug/ jack	129-130, 179-180, 282, 311
DiSEqC	41, 43-44, 82
display	89, 574
Display Port	108-116, 264-265, 299, 305
docking station	220, 317
drum cleaner	597
D-SUB plug/ connector	128, 281-282, 300, 312-313
Dual-Link	98, 101, 110, 114, 116-122, 306
dust cover	336, 373, 381-382, 387
DVB-S/S2	42-45, 64-68
DVB-T/T2	43-44, 46-50, 64-68, 79-80
DVI adapter	97, 110, 112, 121
DVI-A	117, 120
DVI-D/I	97-98, 101, 110, 112, 114, 116-122
E	
E10	426, 461
E14	425
E27	460-461
electromechanical cleaner	595
eSATA	318, 320
Ethernet switch	393-394
euro plug	44-45, 217, 487-489, 491-492
F	
F plug/ connector	45, 50, 52-58, 69-75, 80
F/UTP	334, 346, 349-350, 352-355, 364-365
fan cable	322-331
fast ethernet switch	393
feed arm	38-39
feed mount	38
ferrite	52, 57-59, 92, 123-124, 273
fiber optic cable	141-142, 380, 396-398
Firewire	310, 395
flashlight	221-222, 224, 426, 430, 452-454, 572-573, 576, 604, 610
flat cable	51, 90, 93, 153-154, 156, 189, 200-201, 222, 340, 344-345, 352, 386, 408, 411
flat-nosed pliers	564, 585-586
floodlights	440-444, 476, 479
flush-mounted socket	73, 83-85, 381-383, 410
FM antenna	48
FME	417
FOC	141-142, 380, 396-398
Foils	191
fridge lamp	424-425
FTP	334-347, 357-360, 393
fuse	30-31, 197-200, 255-258, 273, 465-472, 476, 480, 496-513, 516-517, 524-540, 553-558

G	
G4	430-432, 461
G9	432-433, 461
Galaxy smartphone/ tab	127, 191-192, 205, 233
galvanic isolator	82
gas soldering iron	565, 568
gigabit ethernet	307
gigabit ethernet switch	394
glass fuse	557-558
glue	594, 600
glue stick	591-593
grounding block	79
grounding plug	475-485, 492-495, 502, 505-513, 523
GU10	461-462
GU5.3	462
GX53	430
H	
handsfree system	189
hard disks	270, 279, 289, 292-293, 296, 315-322
HDD	315-317, 319-326, 330
HDMI™ adapter	98-102
HDMI™ cable	89-97
HDMI™ extractor	102
HDMI™ matrix	103, 105-106
HDMI™ repeater	103-106
HDMI™ splitter/ switch	103-105
headphones	152-164, 189, 193, 243, 246, 269
headset	159-160, 189, 267
hearing aid battery	620
heat transfer paste	569
heated roller cleaner	597
High Speed HDMI™	88-98, 105
holder	28-36, 38-39, 192, 222, 225-233, 245, 251, 273, 373, 380, 438, 449, 565, 571
hot glue gun	592-593
hot-melt gun	592-593
I	
IDE	321
IEC connector	57-63, 76-78
indoor antenna	46-49
industrial cell	625-628
in-ear headset	189
infrared	438, 457-459, 577
insertion tool	394, 581
insulating spray	599
installation cable	64-69, 144-147, 357-367, 408
installation emitters	430, 462
installation wrench	72
insulating jacket/ sheath/ cover	72
interesting facts	28-29, 41, 88, 103, 117, 294-295, 334, 396, 399, 424, 464, 490, 629-630
in-wall outlet	73, 83-85, 381-383, 410

iPad	195, 197, 205, 218-219, 242-252
iPhone/ iPod	160, 191-192, 195, 197, 205, 218-219, 233
ISDN	387, 393, 395, 399, 407, 409-410, 414-416
ISDN adapter	414-416
ISDN cable	407
isopropanol	595
J	
jack cable/ plug	152-169, 189, 265
K	
keyboard	259, 281, 287, 294, 302, 304, 309, 311
Keystone	336, 371-380
L	
label remover	600
laboratory power supply	473-474
Lady cell	611, 636, 645
lamp socket	460-462
laptop backpack/ bag	242-254
laptop speakers	190
lead-acid batteries – application overview	629-630
lead battery	629-635
LED candle	435-436
LED lamp	424-425, 430-451, 565, 574-575
LED penlight	430-433
LED spot	430-431, 440-444
LED transformer	455-456
LED tube	433
lens	193, 426, 448-449, 454, 571
light strips	434
line finder/ tester	576
lithium battery/ button cell	190, 222-223, 436, 451, 578, 608, 610-614, 616, 625
litz wire	144, 368-371, 374, 392, 428, 461-462, 559, 570
LNB	39-45, 68-72, 80, 82, 86
LR 1 cell	602-605
LR 14 cell	611
LR 20 cell	602-605
LR 03 cell	602-607
LR 6 cell	602-607, 611-612
LR 61 cell	602-607
LSZH/ LSOH	334-342, 347, 357-360, 398
LTE blocking filter	46-48, 50
lubricating spray	598
lux meter	577
M	
magnet base antenna	49
magnetic fixture/ holder/ mount	225, 227-228
magnifier lamp	448-449
mainboard power cable	322-331

M	
mains adapter	473-474
mains units	473-474
mantle current filter	58-59, 82
matrix	103, 105-106
MCX	50
mechanical penetrating oil	598
messenger bag	251-252
metal plug	95, 141, 148, 199, 203
MHL	127
Micro cell	190, 234, 438, 571, 602-609, 621-624, 626, 635-636, 638
Micro HDMI™	96
Micro SD card reader	265
Micro USB	99, 127, 182, 184, 186, 196-201, 204, 209-210, 218-224, 279-280, 283-284, 291, 293, 297, 303, 436, 451, 498, 542
microphone	155-156, 159, 174, 176-179, 189, 269
microphone connector	176-177
micro switch	561
MicroSATA	322
MIDI	282, 634
Mignon cell	454, 602-610, 621-626, 635-636, 639-642
Mini DisplayPort	110-116, 265
Mini DVI	121-122
Mini HDMI™	97
Mini USB	202, 219, 277, 283, 395
miniature lamp	428-429
Mini-DIN	129-130, 180, 282, 311
Mobile phone bag/ cover/ case	191-194
Mobile phone charger cable/ device	195-204, 219-224, 278-281
Mobile phone stand	225-233
mobile phone holder	225-233
Modular plug/ jack	374-376, 388-390, 399, 404-407, 411-416, 582-583
modulator	86
monitor cable	96, 99, 108-125, 299, 479-486
monitor mount	36
Mono cell	602-605, 609, 621-623, 635-636, 644-645
Mono plug/ connector	134, 136, 138, 154, 159-161, 163-169, 174-175
monoblock LNB	41, 43
motion sensor	438, 442-447, 451, 457-459
motor vehicle fuse	553-556
mounting key	72
mounts	28-36, 38-39, 192, 222, 225-233, 245, 251, 273, 373, 380, 438, 449, 565, 571
Multi-feed holder	40
multimeter	572-573
multiple socket	505-520
multiswitch	41-45, 68-69, 79, 86
N	
N plug/ connector	402-403, 412, 418
network cable	281, 309, 334-367, 373, 387-390, 580
network socket	381-383, 387, 405
network tester	394-395
night light	451
NiMH	621-628, 635
notebook backpack/ briefcase/ trolley	242-254
notebook power adapter	255-258, 465, 527
notebook speakers	190
notebook power supply	255-258, 465, 527
null modem	312
O	
octo LNB	41-43
offset dish	38-39
optic fiber	141-142, 380, 396-398
optical cable	91, 108, 141-142
outdoor antenna	48
outdoor light	440-440
outside aerial	48
oven lamp	425
overvoltage protection	80, 143, 205-207, 216, 219, 223, 269, 505-523
P	
PA plug/ jack	151
patch cable	335-356, 358-367, 390
patch panel	368-371, 373-374, 377-380, 387
PC power supply cable	322-331
PCI Express	325-328
photo battery/ equipment	185, 192-193, 233, 542, 577, 595, 612-614, 636
pin-base lamp	430-433
pin connector	479-480, 483, 486-487, 491-493
piston stands	566, 571-572
plastic cleaner	596
plate spotlight	430-431
pliers	72, 76, 171, 362, 394, 564, 576, 581-587, 590
power bank	195, 200-201, 221-224, 233, 434
power cable	322-331
power cords	475-489, 514, 521
power strip	505-512, 515-517
power supply	473-474
power supply units overview/ table	464
precision knife	588
Presenter	234
pressure gas spray	595
printer cable	274-277, 281, 291, 309, 312
printer cleaner	595
priority switch	82
projector mount	36
protective foils	191
protective bag	107, 192-194, 244, 394-395
protective paint spray	599
PS/2	311
put-up hinge	89, 574
Q	
quad/ quattro LNB	41-45
quattro antenna cable	68-69
quattro coaxial cable	68-69
Quick Charge™	205-206, 216
quick plug	54-55, 73-76
R	
radio socket	524
RCA	75, 102, 120, 125-140, 143, 149, 157-158, 160, 162, 164, 170, 172-174, 180, 378, 584
ready-to-use	622-623, 626
receiver	41, 43, 79, 80, 82, 86, 135
recessed spotlight	430, 462
rechargeable battery	621-622, 626
refrigerator lamp	424-425
replacement soldering iron/ tip	566-568
replacement sponge	572
RF modulator	86
RG 58/ 59	68-69, 131, 134, 170-173, 417-422, 580, 584
RGB cable	119, 123-124, 128, 131
RJ11/ 12/ 14	394-395, 399-406, 411-415
RJ45	265, 306, 309, 335-356, 362, 372-376, 381-395, 399, 401, 405-407, 411-413, 415-416
roller cleaner	597
RS232	282, 300
rubber cleaner	596-597
rust remover	600
S	
S/FTP	334-339, 341-342, 347, 357-360
Samsung Galaxy	127, 191-192, 205
SAT antenna cable	52-56
SAT cable	51-70
SAT distributor	81
SATA	315, 317-324
satellite dish	40
satellite dish mount	38-40
satellite multi-switch	42-44
satellite splitter	81
satellite/ SAT finder	86
scales	579
scalpel	588
SCART cable	127-128
SCART distributor	81
screwdriver	564, 589-591

S	
SD card reader	260-262, 265
sealing strip	594
SF/UTP	334, 348, 363-364
Shaving heads cleaner	597
side cutting pliers	564, 585-586, 590
silicone roller cleaner	597
silicone spray	596-597, 599
silver oxide	611, 617-619
SIM card adapter	235
SIM card stamp	236
single LNB	43, 70
Single-Link	117, 119-121
slide switch	560-561
SLOT panel	318
SMA plug/ connector	68-69, 417, 420, 422
smartphone	127, 152, 157, 182-186, 189-233, 255-258, 260, 269, 277-281, 287, 291, 293-295, 297, 450, 512, 533-542, 591
smartphone charger cable/ device	195-204, 219-224, 278-281
smartphone bag/ cover/ pouch	191-194
smartphone holder	225-233
solar light	445-447
solder	564-566, 569
soldering iron/ tip	564-568
soldering iron holder	566, 571-572
soldering pump	564, 566, 570, 572
soldering sponge	571-572
soldering station	564, 566-567, 572
sound card	190, 269
soundbar	190
speaker	144-154, 157-160, 190, 269, 378, 580
speaker cable	144-148, 151, 580
speaker terminal	150
special battery/ cells	610-612
special lubricant spray	598
splitter/ switch	103-105, 142-143, 392-393-394, 401, 405,
sportbag	194
SSD	316-317, 321-324, 330
Standard HDMI™	88-89, 95
stand-up display	89, 574
starter	433, 462
stereo audio cable	125, 132, 160
stereo plug/ connector	102, 120, 125
Storage media	182-186, 287
stranded wire	144, 368-371, 374, 392, 428, 461-462, 559, 570
string of lights	437-438
stripping tool	394, 580
SUB-C cell	627-628
subwoofer cable	134
superglue	594

surface mount frame	85
surface mount socket	383, 409
surge protection	80, 143, 205-207, 216, 219, 223, 269, 505-523
SVGA cable	121-125
S-Video	129-130, 180
switching box	104, 123, 138, 148
switching power supply	469
sync cable	195-204, 270-301
T	
T adapter	78, 172, 303, 414-416
table lamp	450-451
table mounting/ holder	36
tablet charger/ charging device	199, 203, 205, 207, 221-224, 512, 533, 535-536, 540, 542,
tablet stand	221
TAE F/ N	400-403, 409-410, 412-414
telephone cables	400-408
telephone socket	409-410
terminal	139-140, 150, 168, 170, 385, 630, 543
terminal overview	630
terminating resistor	72, 173
terminal strip connector	559
thermometer	577
timer clock/ switch	513-514, 525-526
tin	564-569
TNC plug/ connector	419, 582
toggle switch	562
tools	37, 148, 288, 368-376, 384-385, 390-392, 394, 531-532, 555, 564, 580-590
torch	221-222, 224, 426, 430, 452-454, 572-573, 576, 604, 610
touchpen	233
TOSLINK	102, 135, 141-143
transformer	455-456, 599
travel adapter	212, 214, 491-505
travel charger	212, 214, 491-505
tuner spray	596
TV mount	28-35
TV wall mount	28-35
tweezers	564, 584, 590
twin LNB	41
U	
U/UTP	334-367
UHF	46-49, 68-69, 86, 173, 419, 595
UHF plug/ connector	419
Ultra HD	88-98, 104-106, 295, 299
underfit lamp	438
underfloor lights	438
universal LNB	41-43

universal power supply	464-468
USB 2.0	126-127, 183-186, 198-204, 220, 234, 260-261, 265-303, 307-309, 317-321, 379
USB 3.0	183-186, 261-269, 276, 289-309, 317-318, 379
USB-C™ 3.1 Gen1	294-307
USB-C™ 3.1 Gen2	294-295, 308
USB cable	195-204, 209-210, 270-283, 289-293, 296-301, 308
USB charger	205-220, 224, 230, 496-502
USB charging adapter	208, 210
USB data cable	195-201, 308-309
USB docking station	220
USB HUB	262-269
utility knife	564, 587-588
UTP	334, 338, 340, 342-376, 384-386, 391
UV-resistant	48
V	
VESA adapter	32
VGA cable	123-125
video cable	118, 130, 134, 180
voltage converter	496-497, 500-502, 505, 526-528, 533, 535-536, 540
voltage tester	573-575
voltage transformer	496-497, 500-502, 505, 526-528, 533, 535-536, 540
W	
wall bracket/ holder	28-35, 40, 188, 449
wall mount	383, 409,
wall outlet/ socket	107
warm white	424-425, 430-433, 437-440
weather protection cover	39, 42-45, 48, 53, 70, 82
western plug	401, 411
Wi-Fi	422
window feed through	51, 391
windshield mount	225-226
wire cutting pliers	564, 585-586, 590
wireless	190, 211, 234, 585, 592
wireless socket	524
work light	439-444
X	
XLR plug/connector	174-179
Y	
Y-adapter	159-160, 392-393
Y-RCA-cable	134
YUV component cable	91, 128, 131
Z	
zinc chloride	609-610

TV & SAT

Mounts

AT A GLANCE – GOOBAY TV WALL MOUNTS	28
Mounts for TVs - Fixed	30
Mounts for TVs - Motion	33
Mounts for TVs - Full-motion	34
Mounts for Computer Displays	36
Mounts for Video Projectors	36

Cable Management

Reception Technology

Satellite Dishes & Essentials	38
WHICH LNB TYPE DO I NEED?	41
LNB's & Multiswitches	42
DVB-T & FM Antennas	46
Installation Materials	50

Coaxial Cables

F-Antenna Cables (Satellite TV)	51
IEC-Antenna Cables (Terrestrial TV)	57
Installation/Reel Cables	64
Cable Sets	69

Installation & Accessories

F-Connectors & Adapters	71
IEC-Connectors & Adapters	76
Grounding Blocks	79
Dampers, Controllers, Amplifiers	79
DiSEqC Switches	82
Ferrites	82
Wall Sockets	83
Satellite Finders & Modulators	86

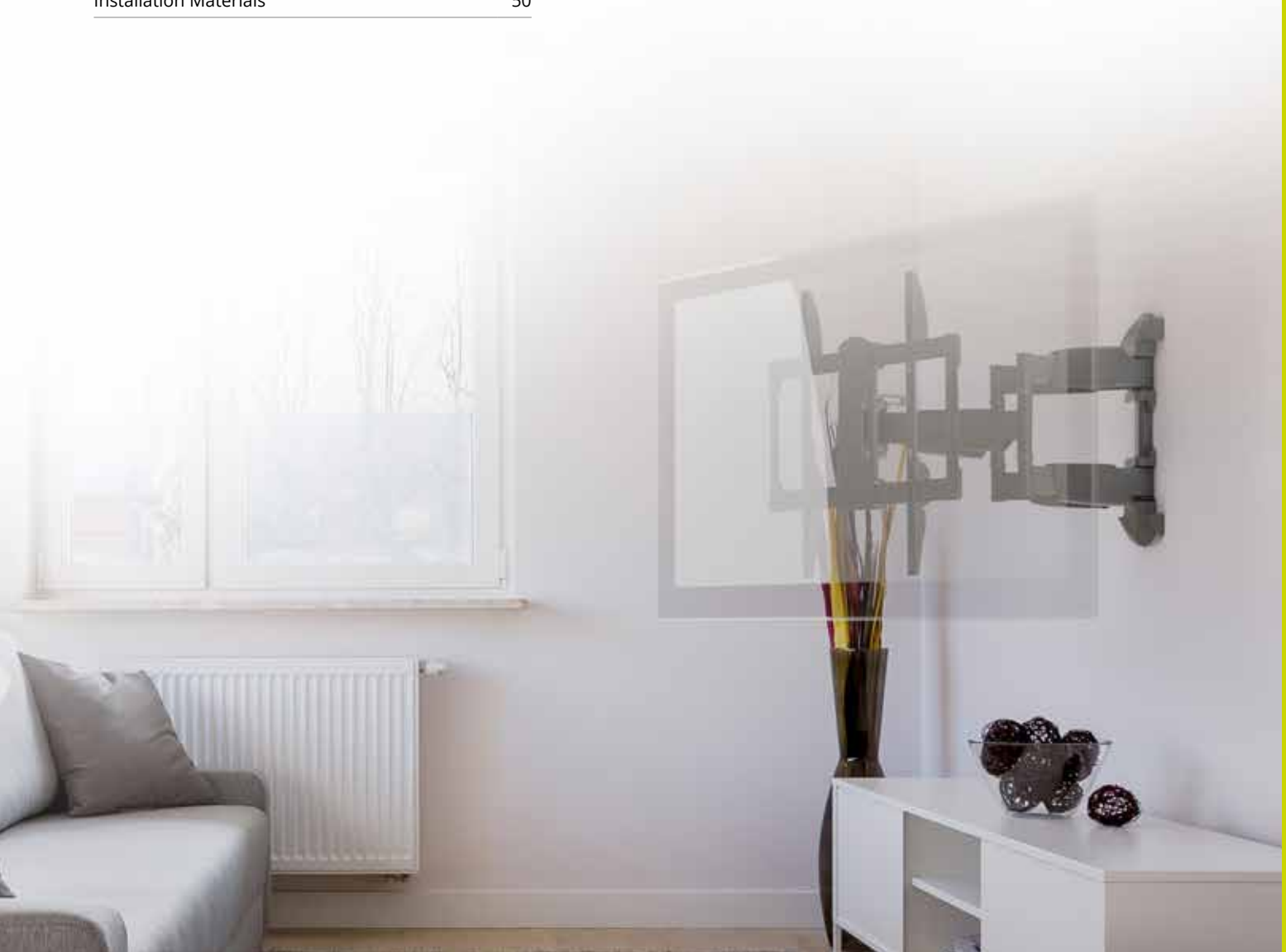

At a glance – Goobay TV wall mounts

Every living situation is unique. To ensure a perfect view of the TV set at all times, viewing angle, tilt and swivel characteristics and, if necessary, extensibility are decisive.

The Goobay TV mounts for televisions stand out due to their reliable and practical features. Easy installation, secure hold and the unobtrusive design put each device in the best possible light. Extra flat and flexible, the products provide the perfect home cinema experience.

Depending on local conditions, three series are available: **FIXED, MOTION and FULL-MOTION**. They differ in terms of their flexibility and functions.

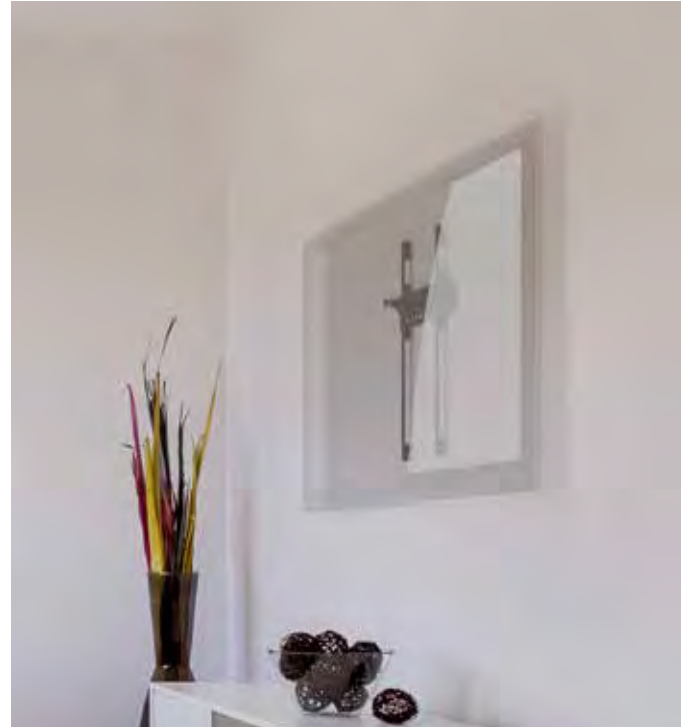

FIXED

- fixed viewing angle
- very close to the wall
- for almost invisible mounting

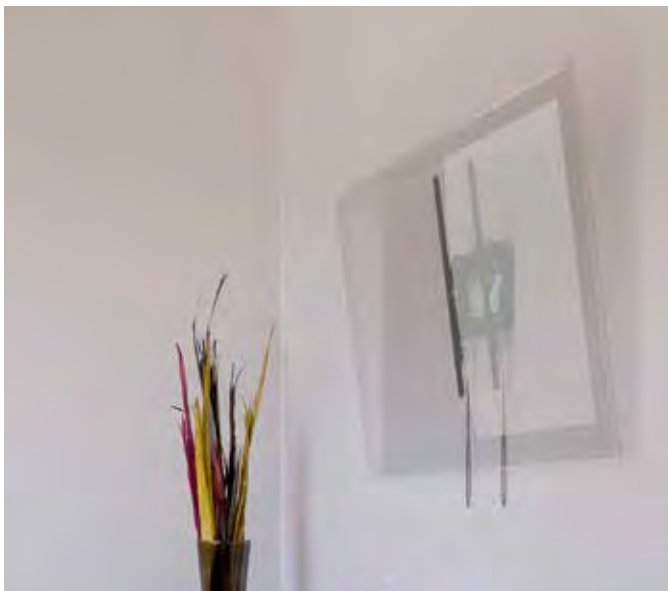

MOTION

- movable viewing angle
- inclinable
- close to the wall
- avoids unfavourable light incidence

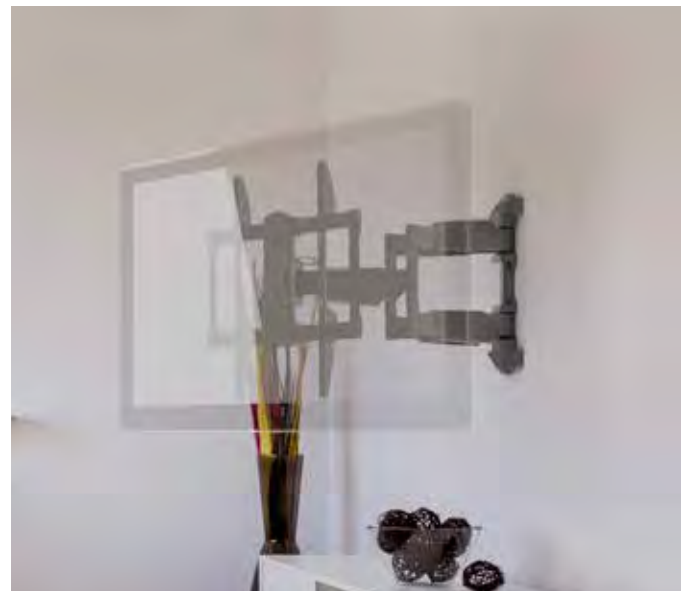

FULLMOTION

- fully movable viewing angle
- tilts and swivels
- extensible
- small wall distance
- watch TV from any position in the room

The right wall mount for every television

In addition to the viewer's requirements, two factors are decisive when choosing the right wall mount:

VESA-NORM

When purchasing a wall mount, the compatibility with the TV set must be taken into account. The distances between the threaded holes are referred to as VESA standards. This VESA standard should be identical for TV set and wall mount. If the hole distances are 400 mm both horizontally and vertically, the VESA standard is 400 x 400.

Maximum load capacity

After checking the VESA standard, the maximum load is another decisive criterion. The maximum load of the mount must exceed the weight of the TV set.

Important: The inch and centimetre specifications of the wall mounts are approximate values. The VESA standard and the maximum load are decisive.





Goobay

TV EasyMount XL

easy-to-install TV wall-mount bracket up to 190 cm (75")

- fewer parts make installation easier
- fits TVs from 94 cm - 190 cm (37" - 75")
- suitable for weights up to 50 kg
- distance from wall as low as 24 mm
- VESA hole distances of up to 800 mm x 600 mm
- comes with installation materials

63478 Retail Box



Goobay

TV EasyMount L

easy-to-install TV wall-mount bracket up to 147 cm (58")

- fewer parts make installation easier
- fits TVs from 66 cm - 147 cm (26" - 58")
- suitable for weights up to 50 kg
- distance from wall as low as 15 mm
- VESA hole distances of up to 400 mm x 400 mm
- comes with installation materials

63490 Retail Box



Goobay

TV EasyFix Invisible L

almost invisible wall-mount bracket for TVs up to 147 cm (58")

- minimum distance from wall as low as 10 mm
- additional TV holder for secure fit
- fits TVs from 66 cm - 147 cm (26" - 58")
- suitable for weights up to 40 kg
- VESA hole distances of up to 400 mm x 400 mm
- comes with installation materials

63474 Retail Box



Goobay

TV EasyFix Invisible XL

almost invisible wall-mount bracket for TVs up to 190 cm (75")

- minimum distance from wall as low as 10 mm
- additional TV holder for secure fit
- fits TVs from 94 cm - 190 cm (37" - 75")
- suitable for weights up to 40 kg
- VESA hole distances of up to 800 mm x 400 mm
- comes with installation materials

63475 Retail Box





Goobay

TV EasyFix ultraslim L

ultra low-profile wall-mount bracket for TVs up to 147 cm (58")

- minimum distance from wall as low as 19 mm
- additional TV holder for secure fit
- fits TVs from 58 cm - 147 cm (23" - 58")
- suitable for weights up to 45 kg
- VESA hole distances of up to 400 mm x 200 mm
- comes with installation materials

63473 Retail Box



Goobay

TV EasyFix ultraslim XL

ultra low-profile wall-mount bracket for TVs up to 190 cm (75")

- minimum distance from wall as low as 19 mm
- additional TV holder for secure fit
- fits TVs from 94 cm - 190 cm (37" - 75")
- suitable for weights up to 45 kg
- VESA hole distances of up to 800 mm x 400 mm
- comes with installation materials

63493 Retail Box



Goobay

TV EasyFix XL+

robust wall mount bracket for TVs up to 190 cm (75")

- stable powder-coated steel arms
- additional TV holder for secure fit
- fits TVs from 94 cm - 190 cm (37" - 75")
- suitable for weights up to 55 kg
- VESA hole distances of up to 600 mm x 400 mm
- comes with installation materials

67820 Retail Box



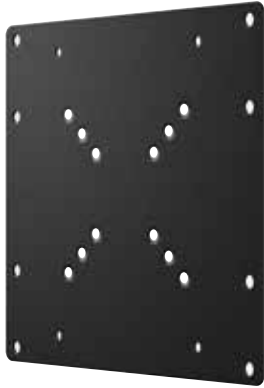

Goobay

VESA adapter for TV wall mount

To extend the VESA dimensions of a TV wall-mount bracket

- for fastening to the VESA support head of a TV wall mount
- expands VESA hole intervals from 50 mm x 50 mm to 200 mm x 200 mm
- maximum load depends on the wall mount
- made of high-quality, powder-coated metal
- installation material included in delivery

63267 Retail Box



Goobay

VESA adapter for TV wall mount

To extend the VESA dimensions of a TV wall-mount bracket

- for fastening to the VESA support head of a TV wall mount
- expands VESA hole intervals from 200 mm x 200 mm to 400 mm x 400 mm
- maximum load depends on the wall mount
- made of high-quality, powder-coated metal
- installation material included in delivery

60134 Retail Box





Goobay

TV EasyFlex Slim L

extra low-profile tiltable wall-mount bracket for TVs up to 147 cm (58")

- minimum distance from wall as low as 45 mm
- flexible tilt up to 10°
- fits TVs from 58 cm - 147 cm (23" - 58")
- suitable for weights up to 75 kg
- VESA hole distances of up to 400 mm x 200 mm
- comes with installation materials

63494 Retail Box



Goobay

TV EasyFlex Slim XL

extra low-profile tiltable wall-mount bracket for TVs up to 190 cm (75")

- minimum distance from wall as low as 45 mm
- flexible tilt up to 10°
- fits TVs from 94 cm - 190 cm (37" - 75")
- suitable for weights up to 75 kg
- VESA hole distances of up to 800 mm x 400 mm
- comes with installation materials

63495 Retail Box

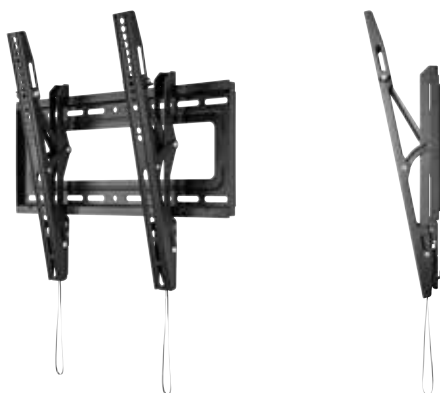

Goobay

TV EasyFlex L+

tiltable wall mount bracket for TVs up to 147 cm (58")

- variable tilt up to 12°
- fits TVs from 82 cm - 147 cm (32" - 58")
- suitable for weights up to 40 kg
- VESA hole distances of up to 400 mm x 400 mm
- comes with installation materials

67822 Retail Box



Goobay

TV EasyFlip M

wall-mount bracket for TVs up to 107cm (42")

- stable powder-coated steel arms
- 180° articulation for mounting TV in corners
- fits TVs from 66 cm - 107 cm (26" - 42")
- suitable for weights up to 25 kg
- VESA hole distances of up to 400 mm x 400 mm
- comes with installation materials

63485 Retail Box



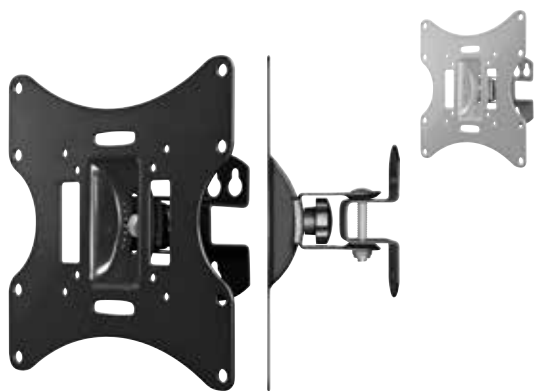

Goobay

TV EasyFlex M

tiltable wall-mount bracket for TVs up to 107 cm (42")

- tiltable up to 20° and 60° articulation
- fits TVs from 43 cm - 107 cm (17" - 42")
- suitable for weights up to 30 kg
- VESA hole distances of up to 200 mm x 200 mm
- comes with installation materials

black	51893	Retail Box
silver	51883	Retail Box

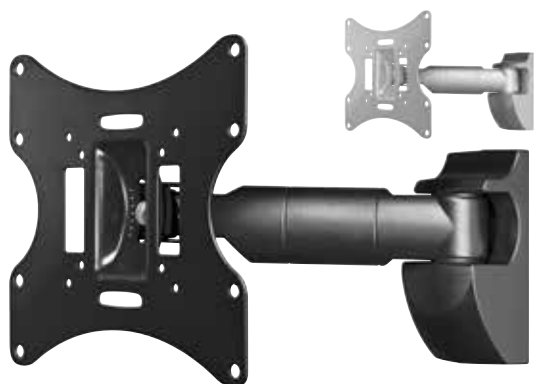

Goobay

TV EasyScope M

telescopic wall-mount bracket for TVs up to 107 cm (42")

- distance from wall adjustable between 100-330 mm
- tiltable up to 20° and 180° articulation
- fits TVs from 43 cm - 107 cm (17" - 42")
- suitable for weights up to 30 kg
- VESA hole distances of up to 200 x 200 mm
- comes with installation materials

black	51894	Retail Box
silver	51884	Retail Box

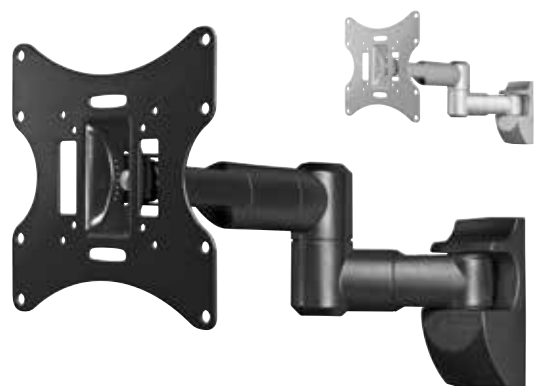

Goobay

TV EasyScope Twin M

dual telescopic wall-mount bracket for TVs up to 107 cm (42")

- distance from wall adjustable between 100-470 mm
- tiltable up to 20° and 180° articulation
- fits TVs from 43 cm - 107 cm (17" - 42")
- suitable for weights up to 30 kg
- VESA hole distances of up to 200 mm x 200 mm
- comes with installation materials

black	51895	Retail Box
silver	51885	Retail Box

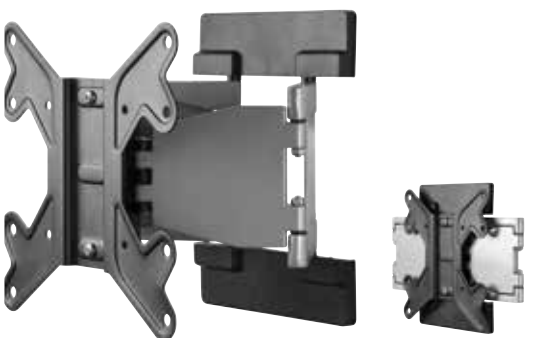

Goobay

TV EasyFold M

dual-wing wall-mount bracket for TVs up to 107 cm (42")

- stable powder-coated steel arms
- distance from wall adjustable between 27 mm - 262 mm
- tiltable up to 15° and 100° articulation
- fits TVs from 43 cm - 107 cm (17" - 42")
- suitable for weights up to 30 kg
- VESA hole distances of up to 200 mm x 200 mm
- comes with installation materials

63484	Retail Box
-------	------------



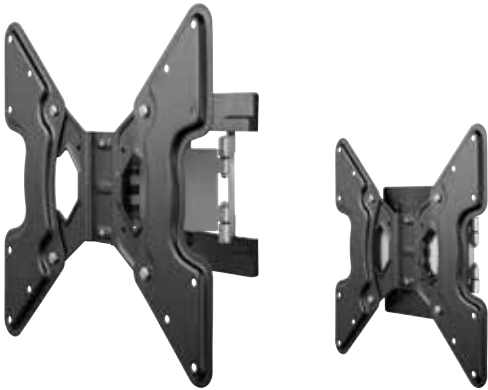

Goobay

TV EasyFold ML

dual-wing wall-mount bracket for TVs up to 147 cm (58")

- stable powder-coated steel arms
- distance from wall adjustable between 37 mm - 272 mm
- tiltable up to 30° and 80° articulation
- fits TVs from 58 cm - 147 cm (23" - 58")
- suitable for weights up to 30 kg
- VESA hole distances of up to 400 mm x 400 mm
- comes with installation materials

69295 Retail Box

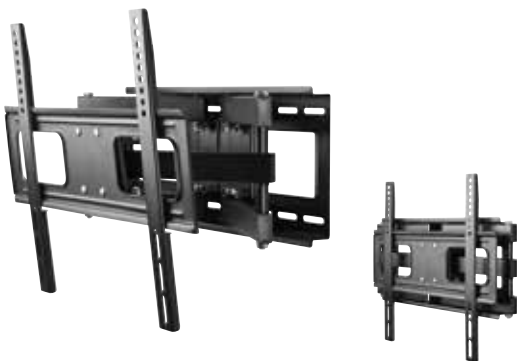

Goobay

TV EasyFold L

dual-wing wall-mount bracket for TVs up to 147 cm (58")

- stable powder-coated steel arms
- distance from wall adjustable between 74 mm - 475 mm
- tiltable up to 17° and 120° articulation
- fits TVs from 66 cm - 147 cm (26" - 58")
- suitable for weights up to 40 kg
- VESA hole distances of up to 400 mm x 400 mm
- comes with installation materials

63486 Retail Box



Goobay

TV EasyFold XL

dual-wing wall-mount bracket for TVs up to 190 cm (75")

- stable powder-coated steel arms
- distance from wall adjustable between 74 mm - 475 mm
- tiltable up to 17° and 120° articulation
- fits TVs from 81 cm - 190 cm (32" - 75")
- suitable for weights up to 40 kg
- VESA hole distances of up to 600 mm x 400 mm
- comes with installation materials

63487 Retail Box

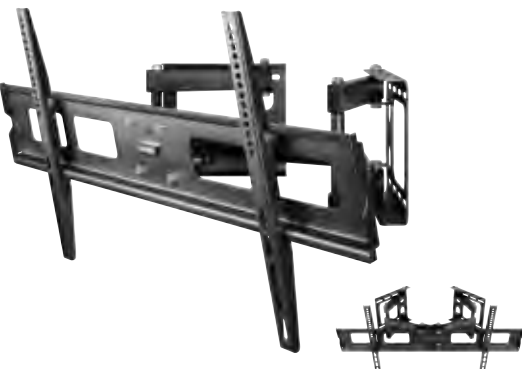

Goobay

TV EasyFold Corner XL

Corner wall-mount bracket for TVs up to 165 cm (65")

- stable powder-coated steel arms
- distance from wall adjustable between 125 mm - 515 mm
- tiltable up to 30° and 10° articulation
- fits TVs from 94 cm - 165 cm (37" - 65")
- suitable for weights up to 60 kg
- VESA hole distances of up to 800 mm x 400 mm
- comes with installation materials

69242 Retail Box





Goobay ScreenFlex Twin

table mounting bracket for 2 monitors
up to 58 cm (23")

- tiltable up to 30° and 360° articulation
- fits Screens from 33 cm - 58 cm (13" - 23")
- VESA hole distances of up to 100 mm x 100 mm
- comes with installation materials
- suitable for inside the desk feedthrough

69296 Retail Box



Goobay ScreenFlex

table mounting bracket for monitors
up to 81 cm (32")

- tiltable up to 15° and 180° articulation
- height-adjustable between 100 mm - 400 mm
- Rubberized clamping brackets for 10 mm - 40 mm tabletops
- fits Screens from 33 cm - 81 cm (13" - 32")
- VESA hole distances of up to 100 mm x 100 mm
- comes with installation materials

63496 Retail Box



Goobay ScreenScope

telescopic table mounting bracket for
monitors up to 81 cm (32")

- telescopic arm extends up to 385 mm
- tiltable up to 15° and 180° articulation
- height-adjustable between 100 mm - 400 mm
- Rubberized clamping brackets for 10 mm - 40 mm tabletops
- fits Screens from 33 cm - 81 cm (13" - 32")
- VESA hole distances of up to 100 mm x 100 mm
- comes with installation materials

63497 Retail Box



TV & SAT - MOUNTS - MOUNTS FOR VIDEO PROJECTORS



Goobay BeamerFlex

dually adjustable projector ceiling mounting bracket

- two distances from ceiling: 130 mm or 200 mm
- tiltable up to 15° and 360° articulation
- integral cable guide for a clean look
- suitable for weights up to 10 kg
- hole distances selectable from 130 mm - 320 mm
- comes with installation materials

white 51896 Retail Box

silver 51905 Retail Box



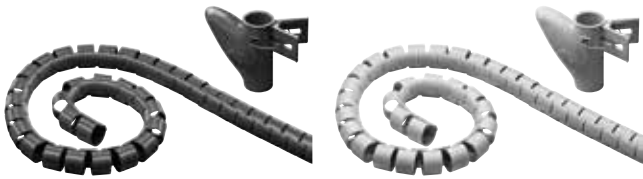

**Goobay
WireTube**

2.5 m robust spiral wire management system

- string plastic cable duct with a diameter of 20 mm
- length of 2.5 m can be adjusted by cutting with scissors
- comes with easy-insert tool

black	51924	Retail Box
grey	51922	Retail Box



**Goobay
WireSleeve**

1.8 m flexible and easy-to-install cable sleeve

- flexible textile hose with a diameter of 20 mm - 40 mm
- length of 1.8 m can be adjusted by cutting with scissors
- hook-and-loop closure facilitates installation

black	51919	Retail Box
grey	51916	Retail Box
white	51918	Retail Box

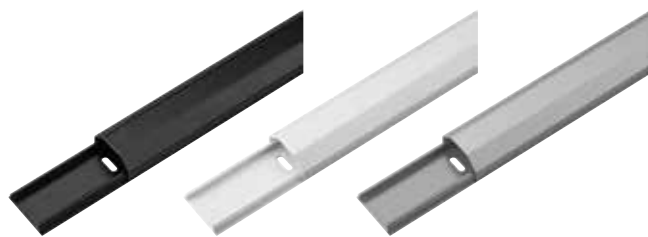

**Goobay
Wire duct aluminium 33 mm; length 1.1 m
for laying concealed wires**

- 33 mm width offers space for multiple wires
- the aluminium look is a perfect match for high-quality equipment
- can be shortened to any length using common household tools
- the predrilled holes make installation child's play
- installation material included in delivery

black	90723	Retail Box
silver	90666	Retail Box
white	90727	Retail Box

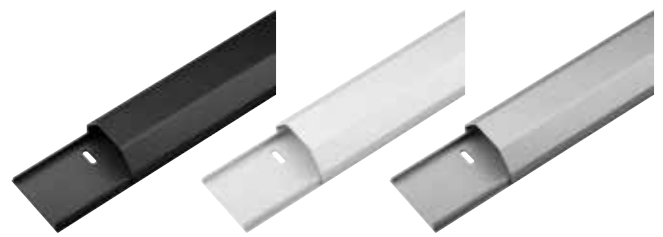

**Goobay
Wire duct aluminium 50 mm; length 1.1 m
1.1 m wire duct for laying concealed wires**

- 50 mm width offers space for multiple wires
- the aluminium look is a perfect match for high-quality equipment
- can be shortened to any length using common household tools
- the predrilled holes make installation child's play
- installation material included in delivery

black	90724	Retail Box
silver	90668	Retail Box
white	90728	Retail Box





Goobay

80 cm aluminium satellite dish

for individual/multiple subscribers or multi-feed systems with particularly stable feed arms

- aluminium reflector for efficient corrosion protection
- extra-wide feed arm (50 mm x 20 mm) with folding mechanism that locks in place
- double claw clamps for particularly high torsional strength
- solid die-cast wing nuts for easy fixing
- self-locking nuts to secure the reflector
- tapered reflector bracket (rear part) made from galvanized steel for increased mechanical strength



anthracite 67333 Retail Box

brick 67335 Retail Box

light gray 67334 Retail Box



Goobay

Feed-bracket, casting aluminium

40 mm

- suitable for 80cm ALU Satellite dish 67333, 67334, 67335



67337 Bulk

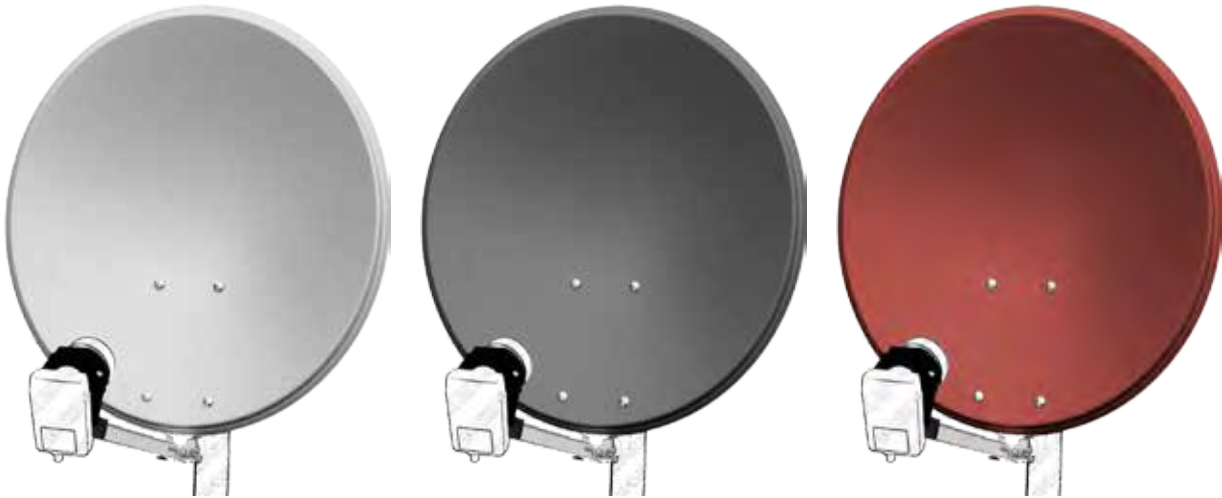

Goobay

60 cm aluminium satellite dish

for individual/multiple subscribers and those with particularly stable feed arms

- aluminium reflector for efficient corrosion protection
- extra-wide feed arm with folding mechanism that locks in place
- easy assembly and installation
- tapered reflector bracket (rear part)



anthracite	67331	Retail Box
brick	67336	Retail Box
light gray	67332	Retail Box



Goobay

LNB Weather Cover

stable TV reception in every nasty weather

- easy and fast mounting
- no adjustment needed
- suitable for 2 LNBs (Multifeed)
- max. width of LNB admission 24.5 cm
- UV-resistant



67190	Retail Box
-------	------------

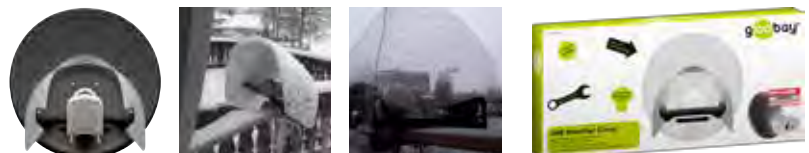



Goobay

Aluminium SAT dish wall bracket

with 250 | 350 | 450 mm wall distance

- wall bracket material: aluminium
- tube Ø: 50 mm, 2 mm
- distance from wall: 250 mm
- height vertical: 250 mm
- fixing plate: 150 mm x 150 mm x 4 mm
- for max. satellite dish Ø: 850 mm

250 mm	67300	Bulk
350 mm	67301	Bulk
450 mm	67302	Bulk



Goobay

M8 steel heavy duty wall anchor, 10 mm x 70 mm

4 pieces each, zinc plated, 16 mm washer

silver	67299	Bulk
--------	-------	------

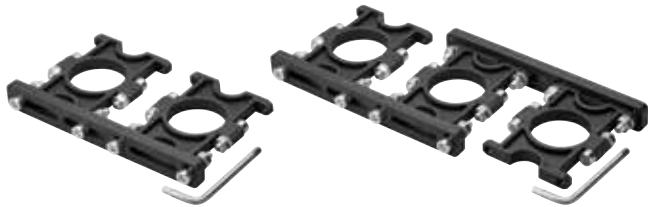

Goobay

Uni multifeed bracket 2-x | 3-x

for 23 mm and 40 mm LNBs

- for the receipt of 2 | 3 different satellites positions
- material: glass-fibre reinforced plastic
- black, heat-resistant
- partly pre-assembled
- incl. hexagon socket wrench
- variable of 3° - 6,2° adjustable
- The bracket is fastened to the existing LNB!

2x	67303	Bulk
3x	67304	Bulk



Goobay

Uni multifeed bracket 2-x

for 40 mm LNBs

- for the receipt of 2 different satellites positions
- material: alu - die casting
- partly pre-assembled
- variable of 3° - 6,2° adjustable
- The bracket is fastened to the existing LNB!

67305	Bulk
-------	------

Which LNB type do I need ?

A LNB is a receiver unit for satellite frequencies and it is mounted in the focal point of satellite dishes. They take up the reception frequencies, amplify them, and transmit them further via a coaxial cable to receiver units. The abbreviation stands for Low Noise Block Converter.



Direct connection LNBS

Universal LNBS of this popular type have a built-in multiswitch. Each one must be connected to the receiver(s) via a separate cable. Various configurations are available with outputs for one, two, four, or eight receivers (single, twin, quad, octo).

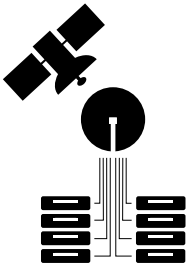

Monoblock LNBS

This type of LNB combines two receiver units and one DiSEqC switch in a single housing. The Goobay product range offers the most popular two variants: a monoblock single and a twin LNB for two satellite positions at an angle of 6.2°. This corresponds to the orbital interval of ASTRA (19.2° East) and Hotbird (13.0° East).

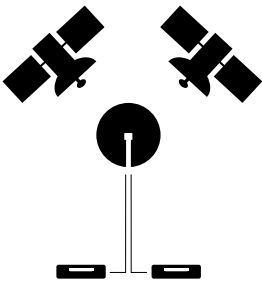

Multiswitch-capable LNBS

As an alternative to direct connection, SAT systems can be operated with a central multi-switch. Typically, the receiver is a quattro LNB with four cables to the multiswitch. From there it branches further - in the Goobay product range to up to 16 users.

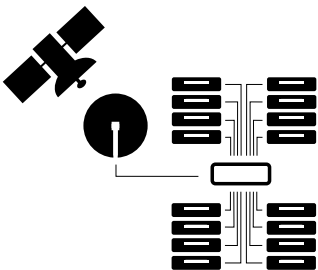

Unicable LNBS

This unicable LNB is particularly well suited for conversion of a cable connection for SAT reception. Unlike the universal LNBS, it is not necessary here to run a cable between LNB and receiver for each user. Instead the "Unicable Protocol" makes it possible to switch up to four antenna boxes in series.

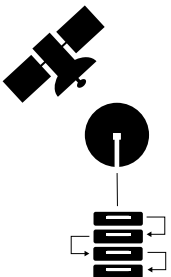



Goobay

Universal Octo LNB

digital SAT-LNB (DVB-S2) for 8 devices (4K/HDTV/3D reception)

- works for direct connection w/o multiswitch
- completely encapsulated weather protection housing
- extendable humidity protection for gold-plated F-socket
- higher signal strength thanks to a 0.1 dB noise factor



67273 Retail Box



Goobay

Universal Quad LNB

digital SAT-LNB (DVB-S2) for 4 devices (4K/HDTV/3D reception)

- works for direct connection w/o multiswitch
- expandable with a quad-compatible SAT multiswitch
- completely encapsulated weather protection housing
- extendable humidity protection for gold-plated F-socket
- higher signal strength thanks to a 0.1 dB noise factor



67272 Retail Box



Goobay

Universal Quattro LNB

Digital SAT-LNB (DVB-S2) for use on multiswitches (4K/HDTV/3D reception)

- for multi-device SAT systems with multiswitch
- completely encapsulated weather protection housing
- extendable humidity protection for gold-plated F-socket
- higher signal strength thanks to a 0.1 dB noise factor



67271 Retail Box



Goobay

Universal Twin LNB

digital SAT-LNB (DVB-S2) for 2 devices (4K/HDTV/3D reception)

- works for direct connection w/o multiswitch
- completely encapsulated weather protection housing
- separate humidity protection for F-socket
- higher signal strength thanks to a 0.1 dB noise factor



67270 Retail Box



Goobay

Universal Single LNB

digital SAT-LNB (DVB-S2) for up to 1 device (4K/HDTV/3D reception)

- works for direct connection w/o multiswitch
- completely encapsulated weather protection housing
- separate humidity protection for F-socket
- higher signal strength thanks to a 0.1 dB noise factor



67269 Retail Box

Technical Data

Octo / Quad / Quattro / Twin / Single

Device connections

Output, contact material	gold-plated
Output, type	F jack

Signal transmission

Noise figure	0,1 dB
Input frequency low band	10,70 - 11,70 GHz
Input frequency high band	11,70 - 12,75 GHz
Output frequency low band	950 - 1.950 MHz
Output frequency high band	1.100 - 2.150 MHz
Signal amplification, legacy	52 - 62 (typ. 57) dB
LOW frequency Low	9,75 GHz
LOW frequency High	10,6 GHz
Transmission modes	DVB-S, DVB-S2

General

Diameter Feedhorn	40 mm
-------------------	-------



Goobay

Monoblock Single LNB 6,2°, reversible

digital Multifeed-LNB for 1 device (4K/HDTV/3D reception)

- Squinting alignment for Astra (19.2°) and Hotbird (13°)
- DiSEqC Switching positions reversible by rotating part by 180° during installation
- Completely encapsulated weather protection housing
- Separate humidity protection for gold-plated F-socket
- Higher signal strength thanks to a 0.1 dB noise factor



67175 Retail Box



Quad & Quattro compatible

Goobay

Passive satellite multiswitch 5 In / 8 Out

distributor for a maximum of 8 participants from one satellite

- suitable for DVB-S and DVB-S2 (4K/HDTV/3D)
- compatible with a Quad LNB and Quattro LNB
- additional terrestrial antenna input (DVB-T/DVB-T2 HD)
- built-in 22 kHz generator
- power supply via receiver
- compact cast aluminium housing
- No 230 V connection (power supply) required!



67178 Retail Box



Goobay

Satellite multiswitch 5 In / 6 | 8 | 12 | 16 Out

router for a max. of 6 | 8 | 12 | 16 devices from one satellite

- compatible with one Quad- or Quattro-LNB
- built-in 22 kHz generator
- works for DVB-S and DVB-S2 (4K/HDTV/3D)
- additional terrestrial antenna input (DVB-T/DVB-T2 HD)
- integrated power supply with Euro plug

Technical Data

Max. subscriber	6 8 12 16
Inputs (number)	4 x SAT, 1 x terr. antenna, 1 x grounding
Inputs (type)	F-socket, clamp for grounding
Outputs (number)	6 8 12 16
Outputs (type)	F-socket
Switching commands	13 V/22 kHz, 18 V/22 kHz
Switching voltage	15 (± 0,5) V
Power consumption	max. 600 mA (6/8 outputs), max. 1000 mA (12/16 outputs)
Power supply	230 V AC (Euro)

Outputs	Dimensions (H x W x D)	
6	70 x 365 x 120 mm	67260 Retail Box
8	70 x 365 x 120 mm	67261 Retail Box
12	70 x 465 x 120 mm	67262 Retail Box
16	70 x 565 x 120 mm	67263 Retail Box

Goobay

Satellite multiswitch 9 In / 4 | 6 | 8 | 12 | 16 Out

router for a max. of 4 | 6 | 8 | 12 | 16 devices from two satellites

- compatible with two Quad- or Quattro-LNB
- built-in 22 kHz generator
- two satellite positions switchable via DiSEqC 2.0
- works for DVB-S and DVB-S2 (4K/HDTV/3D)
- additional terrestrial antenna input (DVB-T/DVB-T2 HD)
- integrated power supply with Euro plug

Technical Data

Max. subscriber	4 6 8 12 16
Inputs (number)	8 x SAT, 1 x terr. antenna, 1 x grounding
Inputs (type)	F-socket, clamp for grounding
Outputs (number)	4 6 8 12 16
Outputs (type)	F-socket
Switching commands	13 V/22 kHz, 18 V/22 kHz
Switching voltage	15 (± 0,5) V
Power consumption	max. 1000 mA
Power supply	230 V AC (Euro)

Outputs	Dimensions (H x W x D)	
4	70 x 365 x 120 mm	67264 Retail Box
6	70 x 365 x 120 mm	67265 Retail Box
8	70 x 365 x 120 mm	67266 Retail Box
12	70 x 465 x 120 mm	67267 Retail Box
16	70 x 565 x 120 mm	67268 Retail Box



67268

67267

67266

67265

67264

Goobay

LNB/Multi Switch-Set

Quattro-LNB plus signal distributor for up to 8 TVs

- receives DVB-S and DVB-S2 (4K/HDTV/3D)
- low-noise signal converter with only 0.1 dB
- extendable weather protection for F-connector
- integrated 600 mA power supply with euro plug

Technical Data

Max. subscriber	4 x SAT, 1 x terr. antenna, 1 x grounding
Inputs (number)	F-socket, clamp for grounding
Outputs (number)	4 x LNB, 8 x multi switch
Outputs (type)	F-socket
Types of reception	DVB-S, DVB-S2
Signal amplification, legacy	57 dB typically
LOW frequency Low	9,75 GHz
LOW frequency High	10,60 GHz
Max. subscriber	8

67251 Retail Box



Goobay

Active ultraflat full HD DVB-T room antenna, incl. LTE/4G filter

for reception of DVB-T / DVB-T2 HD with 30 dB gain

- for reception of digital TV signals in UHF (470 MHz - 790 MHz) range
- active DVB-T, and DVB-T2 antenna especially for HD/SD digital terrestrial TV reception
- the integrated amplifier (30 dB +/-3 dB) is supplied with power at 5 V (50 mA) power
- GSM/LTE/4G filter to avoid annoying interference by cell phones
- shielded coaxial cable and coaxial connector for interference-free reception
- ultraflat design (5 mm), stand or wall mounting

67183 Retail Box



Goobay

Active full HD DVB-T room antenna, incl. LTE/4G filter

for reception of DVB-T / DVB-T2 HD with 30 dB gain

- for reception of digital TV signals in UHF (470 MHz - 790 MHz) range
- active DVB-T, and DVB-T2 antenna especially for HD/SD digital terrestrial TV reception
- the integrated amplifier (30 dB +/-3 dB) is supplied with power at 5 V (50 mA) power
- GSM/LTE/4G filter to avoid annoying interference by cell phones
- shielded coaxial cable and coaxial connector for interference-free reception

67184 Retail Box



Goobay

Active full HD DVB-T room antenna, incl. LTE/4G filter

for reception of DVB-T / DVB-T2 HD (DTT) with 42 dB / 38 dB amplification

- for reception of analog and digital TV signals in the VHF (47 MHz - 230 MHz) and UHF (470 MHz - 790 MHz) range
- active DAB, DVB-T, and DVB-T2 antenna especially for HD/SD digital terrestrial TV reception
- the integrated amplifier (42 dB / 38 dB) is supplied with power at 5 V (50 mA) power
- omnidirectional and therefore no realignment (horizontal/vertical) necessary for differently polarized transmitters
- GSM/LTE/4G filter to avoid annoying interference by cell phones
- shielded coaxial cable and coaxial connector for interference-free reception

67179 Retail Box





Goobay

Active full HD DVB-T room antenna, incl. LTE/4G filter
for reception of DVB-T / DVB-T2 (DTT) with 35 dB / 30 dB amplification

- for reception of analog and digital TV signals in the VHF (174 MHz - 230 MHz) and UHF (470 MHz - 790 MHz) range
- active DAB, DVB-T, and DVB-T2 antenna especially for HD/SD digital terrestrial TV reception
- the integrated amplifier (35 dB / 30 dB) is supplied with power at 5 V (230 mA) power
- auto-gain-control for automatic adjustment of the optimal amplification factor
- active low noise technology for clear reception
- shielded coaxial cable and coaxial connector for interference-free reception
- option for simple wall installation

black	67181	Retail Box
white	67182	Retail Box



Goobay

Active DVB-T room antenna, incl. LTE/4G filter
for reception of DVB-T / DVB-T2 HD (DTT) with 30 +/- 3 dB amplification

- for reception of analog and digital TV signals in the VHF (174 MHz - 230 MHz) and UHF (470 MHz - 790 MHz) range
- active DAB, DVB-T, and DVB-T2 antenna especially for HD/SD digital terrestrial TV reception
- the integrated amplifier (30 +/- 3 dB) is supplied with power at 5 V (230 mA) power
- GSM/LTE/4G filter to avoid annoying interference by cell phones
- omnidirectional and therefore no realignment (horizontal/vertical) necessary for differently polarized transmitters
- shielded coaxial cable and coaxial connector for interference-free reception

67170 Retail Box



Goobay

Active DVB-T room antenna, incl. LTE/4G filter
for reception of DVB-T / DVB-T2 HD (DTT) with 20 dB / 16 dB gain

- for reception of analog and digital TV signals in the VHF (47 MHz - 230 MHz) and UHF (470 MHz - 790 MHz) range
- active DAB, DVB-T, and DVB-T2 antenna especially for HD/SD digital terrestrial TV reception
- integrated amplifier VHF 20 +/-3 dB and UHF 16 +/-4 dB
- GSM/LTE/4G filter to avoid annoying interference by cell phones
- shielded coaxial cable and coaxial connector for interference-free reception

51500 Retail Box





Goobay

Active DVB-T outdoor antenna, incl. LTE/4G filter

for reception of DVB-T / DVB-T2 HD (DTT) with 20 dB / 16 dB gain

- for reception of analog and digital TV signals in the VHF (47 MHz - 230 MHz) and UHF (470 MHz - 790 MHz) range
- active DAB, DVB-T, and DVB-T2 antenna especially for HD/SD digital terrestrial TV reception
- integrated amplifier VHF 20 +/-3 dB and UHF 16 +/-4 dB
- omnidirectional and therefore no realignment (horizontal/vertical) necessary for differently polarized transmitters
- GSM/LTE/4G filter to avoid annoying interference by cell phones
- optional installation on wall (flexible rod/pole) or mast
- UV-resistant weatherproof housing

51501 Retail Box



Goobay

Active DVB-T outdoor antenna, incl. LTE/4G filter

for reception of DVB-T / DVB-T2 HD (DTT) with 20/16 dB gain

- for reception of analog and digital TV signals in the VHF (47 MHz - 230 MHz) and UHF (470 MHz - 790 MHz) range
- active DAB, DVB-T, and DVB-T2 antenna especially for HD/SD digital terrestrial TV reception
- integrated amplifier VHF/UHF (20/16 dB) is supplied with power at 5 V power (w/o ext. power supply)
- omnidirectional and therefore no realignment (horizontal/vertical) necessary for differently polarized transmitters
- GSM/LTE/4G filter to avoid annoying interference by cell phones
- UV-resistant weatherproof housing
- optional installation on wall (flexible rod/pole) or mast

51502 Retail Box



Goobay

FM Radio dipole antenna with coax socket

for VHF/FM radio reception

- cable length: approx. 1.75 m
- dipole length: each approx. 80 cm
- connection: coax socket (IEC)



1.75 m 68850 Bulk





Goobay

Active DVB-T room antenna

18.5 dVB / 21.5 dB antenna for reception of DVB-T / DVB-T2 HD (DTT) broadcasts

- for reception of analog and digital TV signals in the VHF (174 MHz - 230 MHz) and UHF (470 MHz - 862 MHz) range
- active DVB-T and DVB-T2 (DTT) antenna, for use indoors
- also suitable for reception of digital radio broadcasts (DAB)
- omnidirectional and therefore no realignment (horizontal/vertical) necessary for differently polarized transmitters
- the integrated amplifier is supplied with power at 5 V (100 mA) power
- GSM filter to avoid annoying interference by cell phones
- shielded coaxial cable and coaxial connector for interference-free reception



67087 Retail Blister



Goobay

Passive DVB-T room antenna

3 dB antenna for reception of DVB-T / DVB-T2 HD (DTT) broadcasts

- for reception of analog and digital TV signals in the VHF (174 MHz - 230 MHz) and UHF (470 MHz - 862 MHz) range
- active DVB-T and DVB-T2 (DTT) antenna, for use indoors
- also suitable for reception of digital radio broadcasts (DAB)
- omnidirectional and therefore no realignment (horizontal/vertical) necessary for differently polarized transmitters
- also suitable for RVs and boats
- shielded coaxial cable and coaxial connector for interference-free reception



67086 Retail Blister



Goobay

Passive DVB-T mini magnetic antenna

3 dB antenna for reception of DVB-T / DVB-T2 broadcasts

- for reception of analog and digital TV signals in the VHF (174 MHz - 230MHz) and UHF (470 MHz - 862 MHz) range
- passive DVB-T and DVB-T2 HD (DTT) antenna, for use indoors or outdoors
- also suitable for reception of digital radio broadcasts (DAB)
- omnidirectional and therefore no realignment (horizontal/vertical) necessary for differently polarized transmitters
- shielded coaxial cable and coaxial connector for interference-free reception
- also suitable for caravan or boat



67090 Retail Blister



Goobay

Passive DVB-T car antenna

3 dB antenna for clamping to car window

- especially for digital terrestrial radio and TV reception
- passive DVB-T and DVB-T2 HD (DTT) antenna, for use in cars
- also suitable for reception of digital radio broadcasts (DAB)
- shielded coaxial cable and coaxial connector for interference-free reception



67118 Retail Blister

Goobay DVB-T Antenna-Adapter

Coaxial female > MCX male



- for the connection of an antenna cable (coaxial plug) to MCX antenna input e.g. a DVB-T USB stick

67227 Bulk



Goobay DC-power inserter incl. power supply

for connection of active DVB-T Antenna



- DC power inserter incl. power supply!
- output voltage 6 V DC

67245 Bulk



Goobay LTE/4G Blocking Filter, F female - F female

for interference-free DVB-T /
DVB-T2 HD reception

- frequency range: 5 MHz - 790 MHz
- lock range: 790 MHz - 2050 MHz
- continuity range: 5 MHz - 780 MHz
- blocking depth: -50 dB
- extra small insertion loss:
- DC pass
- RF tight cast housing

67510 Bulk



Goobay LTE/4G Blocking Filter, F male - F female

for interference-free DVB-T /
DVB-T2 HD reception

- frequency range: 5 MHz - 790 MHz
- lock range: 790 MHz - 2050 MHz
- continuity range: 5 MHz - 790 MHz
- blocking depth: -50 dB - 60 dB
- extra small Extra small insertion loss:
- DC pass
- RF tight cast housing Class A

67511 Bulk



Goobay LTE/4G Blocking Filter, Coaxial male - Coaxial female

LTE/4G Blocking Filter,
F female - F female

- frequency range: 5 MHz - 780 MHz
- lock range: 790 MHz - 2050 MHz
- continuity range: 5 MHz - 780 MHz
- blocking depth: -50 dB
- extra small insertion loss:
- DC pass
- RF tight cast housing

67512 Bulk



External dimensions
only 12 x 0,3 mm

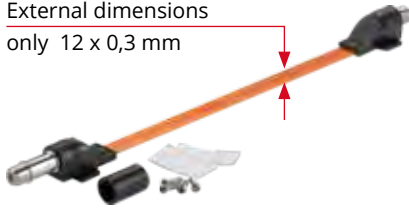

Goobay
Waterproof
SAT window feed-through,
extremely flat (0.3 mm)

F female > F female

- for implementation of coaxial cables through window- or door frames without drilling!
- waterproof F-connection through rubber grommet
- permanently fixed by screw mounting option
- transparent, PCB film/foil
- extremely flat implementation, 0.3 mm thick

Cable type	flat cable
Inner conductor material	CU (copper)
Cable sheath diameter (approx.)	0.3 mm
width of cable sheath	12
height of cable sheath	0.3

0.20 m	71408	Bulk
0.30 m	71409	Bulk
0.50 m	71410	Bulk



External dimensions
only 17 x 0,3 mm

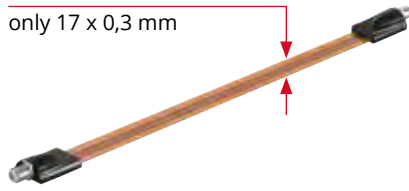

Goobay
SAT window feed-through,
extremely flat (0.3 mm)

F female > F female

- for implementation of coaxial cables through window- or door frames without drilling!
- transparent, PCB film/foil
- extremely flat implementation, 0.3 mm thick

Cable type	flat cable
Inner conductor material	CU (copper)
Cable sheath diameter (approx.)	0.3 mm
width of cable sheath	17
height of cable sheath	0.3

0.20 m	11953	Bulk
0.30 m	67244	Bulk
0.50 m	67246	Bulk



External dimensions
only 20 x 2,5 mm

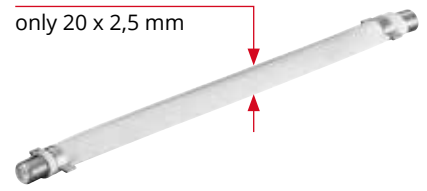

Goobay
SAT window feed-through,
flat

F female > F female

- for implementation of coaxial cables through window- or door frames without drilling!

Cable type	flat cable
Inner conductor material	CCS
Number of shieldings	1 x
Type 1, shielding	foil (aluminium)
Cable sheath diameter (approx.)	2.5 mm
width of cable sheath	20
height of cable sheath	2.5

0,20 m	11837	Bulk
--------	-------	------



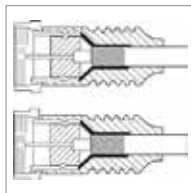

Clicktronic Casual SAT antenna cable

F-coaxial cable with a shielding rating of > 95 dB

- pure copper conductor and 2-way shielding for clear signal quality
- particularly suitable for digital satellite TV
- 24 carat gold-plated contacts for minimum transmission resistance

Shielding efficiency	95 dB
Cable type	round cable
Inner conductor material	OFC (99,9% oxygen-free copper)
Inner conductor, core diameter	0.65
Inner Conductor number	1 pieces
AWG	22
Number of shieldings	2 x
Type 2, shielding	braid (copper) 96x
Cable sheath diameter (approx.)	6 mm
Diameter ferrite core	14 mm
Ferrite core	yes

1.00 m	70388	Retail Box
2.00 m	70390	Retail Box
3.00 m	70391	Retail Box
5.00 m	70392	Retail Box
7.50 m	70393	Retail Box
10.00 m	70394	Retail Box
15.00 m	70396	Retail Box



NEW

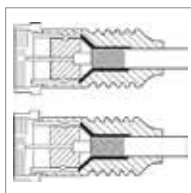

Shielding efficiency	95 dB
Cable type	coaxial cable
Inner conductor material	CCS
Inner conductor, core diameter	0.5
Shielding class	Class A+
Number of shieldings	3 x
Type 1, shielding	bonded foil (aluminium)
Type 2, shielding	braid (aluminium) 128x
Type 3, shielding	foil (aluminium)
Material cable sheath	PVC
Cable sheath diameter (approx.)	5.5 mm
Dielectric diameter	2.9
Kink protection	yes

Goobay SAT antenna cable (class A+, >95 dB), 3x shielded

F male > F male (fully shielded)

- triple shielded with high density for interference-free signal transmission
- plugs fully shielded, encapsulated plug on both sides, protection against dust, dirt and mechanical loads
- nickel plated contacts

1.00 m	58814	Bulk
1.50 m	58815	Bulk
2.00 m	58816	Bulk
3.00 m	58817	Bulk
5.00 m	58818	Bulk
10.00 m	58819	Bulk

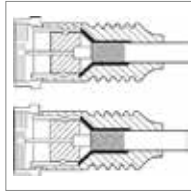

NEW

Shielding efficiency	85 dB
Cable type	coaxial cable
Inner conductor material	CCS
Inner conductor, core diameter	0.5
Shielding class	Class A
Number of shieldings	2 x
Type 1, shielding	bonded foil (aluminium)
Type 2, shielding	braid (aluminium) 96x
Material cable sheath	PVC
Cable sheath diameter (approx.)	5 mm
Dielectric diameter	2.9

Goobay

SAT antenna cable (class A, >85 dB), 2x shielded

F male > F male (fully shielded)

- double shielded with high density for interference-free signal transmission
- plugs fully shielded, encapsulated plug on both sides, protection against dust, dirt and mechanical loads
- nickel plated contacts

1.00 m	66620	Bulk
1.50 m	66621	Bulk
2.00 m	66622	Bulk
3.00 m	66623	Bulk
5.00 m	66624	Bulk
10.00 m	66625	Bulk

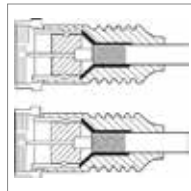

Shielding efficiency	80 dB
Cable type	coaxial cable
Inner conductor material	CU (copper)
Inner conductor, core diameter	0.4
Number of shieldings	2 x
Type 1, shielding	foil (aluminium)
Type 2, shielding	braid (aluminium) 112x
Material cable sheath	PVC
Cable sheath diameter (approx.)	3.8 mm
width of cable sheath	7.2
height of cable sheath	3.8

Goobay

Flat SAT antenna cable (80 dB), 2x shielded, weatherproof

gold plated, F male > F male (fully shielded)

- double shielded with high density for interference-free signal transmission
- plugs fully shielded, encapsulated plug on both sides, protection against dust, dirt and mechanical loads
- gold plated, particularly conductive contact, for loss-free transmission
- with weather protection cap
- low bending radius
- installation behind skirting board or under laminate

1.50 m	67287	Bulk
2.50 m	67288	Bulk
3.50 m	67295	Bulk
5.00 m	67296	Bulk
7.50 m	67297	Bulk
10.00 m	67298	Bulk

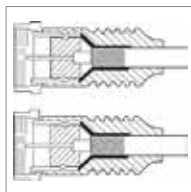

Shielding efficiency	80 dB
Cable type	coaxial cable
Inner conductor material	CCS
Inner conductor, core diameter	0.5
Number of shieldings	2 x
Type 1, shielding	foil (aluminium)
Type 2, shielding	braid (aluminium) 112x
Material cable sheath	PVC
Cable sheath diameter (approx.)	5.3 mm

Goobay

SAT antenna cable (80 dB), 2x shielded

gold plated F male > F male (fully shielded)

- double shielded with high density for interference-free signal transmission
- plugs fully shielded, encapsulated plug on both sides, protection against dust, dirt and mechanical loads
- gold plated, particularly conductive contact for loss-free transmission

1.50 m	67290	Bulk
2.50 m	67291	Bulk
3.50 m	67292	Bulk
5.00 m	67293	Bulk
7.50 m	67294	Bulk
10.00 m	67289	Bulk



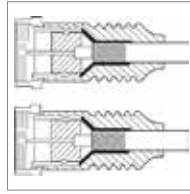

Shielding efficiency	80 dB
Cable type	coaxial cable
Inner conductor material	CCS
Inner conductor, core diameter	0.5
Number of shieldings	2 x
Type 1, shielding	foil (aluminium)
Type 2, shielding	braid (aluminium) 112x
Material cable sheath	PVC
Cable sheath diameter (approx.)	5.3 mm

Goobay
SAT antenna cable (80 dB), 2x shielded

F male > F male (fully shielded)

- double shielded with high density for interference-free signal transmission
- plugs fully shielded, encapsulated plug on both sides, protection against dust, dirt and mechanical loads
- nickel plated contacts

0.30 m	60722	Bulk
0.50 m	60724	Bulk
1.50 m	50737	Bulk
2.50 m	50738	Bulk
3.50 m	50754	Bulk
5.00 m	50739	Bulk
7.50 m	50740	Bulk
10.00 m	50741	Bulk

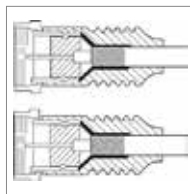

Shielding efficiency	80 dB
Cable type	coaxial cable
Inner conductor material	CCS
Inner conductor, core diameter	0.5
Number of shieldings	2 x
Type 1, shielding	foil (aluminium)
Type 2, shielding	braid (aluminium) 112x
Material cable sheath	PVC
Cable sheath diameter (approx.)	5.3 mm

Goobay
F-Quick SAT antenna cable (80 dB), 2x shielded

gold plated, F male (Quick) > F male (Quick) (fully shielded)

- double shielded with high density for interference-free signal transmission
- plugs fully shielded, encapsulated plug on both sides, protection against dust, dirt and mechanical loads
- gold plated, particularly conductive contact for loss-free transmission

1.50 m	62743	Bulk
2.50 m	62744	Bulk
3.50 m	62746	Bulk
5.00 m	62747	Bulk

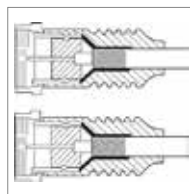

Shielding efficiency	80 dB
Cable type	coaxial cable
Inner conductor material	CCS
Inner conductor, core diameter	0.5
Number of shieldings	2 x
Type 1, shielding	foil (aluminium)
Type 2, shielding	braid (aluminium) 112x
Material cable sheath	PVC
Cable sheath diameter (approx.)	5.3 mm

Goobay
F-Quick SAT antenna cable (80 dB), 2x shielded

F male (Quick) > F male (Quick) (fully shielded)

- double shielded with high density for interference-free signal transmission
- plugs fully shielded, encapsulated plug on both sides, protection against dust, dirt and mechanical loads
- nickel plated contacts

1.50 m	50747	Bulk
2.50 m	50748	Bulk
3.50 m	50752	Bulk
5.00 m	50749	Bulk



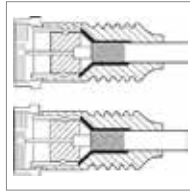

Shielding efficiency	80 dB
Cable type	coaxial cable
Inner conductor material	CCS
Inner conductor, core diameter	0.5
Number of shieldings	2 x
Type 1, shielding	foil (aluminium)
Type 2, shielding	braid (aluminium) 112x
Material cable sheath	PVC
Cable sheath diameter (approx.)	5.3 mm

Goobay

F-Quick SAT antenna cable (80 dB), 2x shielded

F male (Quick) > F male (Quick) (fully shielded)

- double shielded with high density for interference-free signal transmission
- plugs fully shielded, encapsulated plug on both sides, protection against dust, dirt and mechanical loads
- nickel plated contacts

0.13 m	50744	Bulk
--------	-------	------

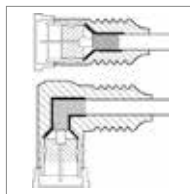

Shielding efficiency	80 dB
Cable type	coaxial cable
Inner conductor material	CCS
Inner conductor, core diameter	0.5
Number of shieldings	2 x
Type 1, shielding	foil (aluminium)
Type 2, shielding	braid (aluminium) 112x
Material cable sheath	PVC
Cable sheath diameter (approx.)	5.3 mm

Goobay

Angled SAT antenna cable (80 dB), 2x shielded

F male (Quick) > F male (Quick) 90° (fully shielded)

- double shielded with high density for interference-free signal transmission
- fully shielded, encapsulated plug on both sides, protection against dust, dirt and mechanical loads
- nickel plated contacts

1.50 m	67347	Bulk
2.50 m	67348	Bulk
3.50 m	67349	Bulk
5.00 m	67350	Bulk
7.50 m	67351	Bulk
10.00 m	67352	Bulk

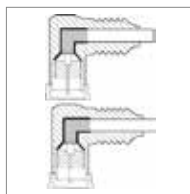

Shielding efficiency	80 dB
Cable type	coaxial cable
Inner conductor material	CCS
Inner conductor, core diameter	0.5
Number of shieldings	2 x
Type 1, shielding	foil (aluminium)
Type 2, shielding	braid (aluminium) 112x
Material cable sheath	PVC
Cable sheath diameter (approx.)	5.3 mm

Goobay

Angled SAT antenna cable (80 dB), 2x shielded

F male (Quick) 90° > F male (Quick) 90° (fully shielded)

- double shielded with high density for interference-free signal transmission
- fully shielded, encapsulated plug on both sides, protection against dust, dirt and mechanical loads
- nickel plated contacts

1.50 m	67341	Bulk
2.50 m	67342	Bulk
3.50 m	67343	Bulk
5.00 m	67344	Bulk
7.50 m	67345	Bulk
10.00 m	67346	Bulk



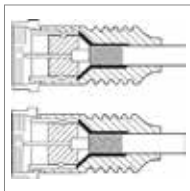

Shielding efficiency	70 dB
Cable type	coaxial cable
Inner conductor material	CCS
Inner conductor, core diameter	0.5
Number of shieldings	2 x
Type 1, shielding	foil (aluminium)
Type 2, shielding	braid (aluminium) 32x
Material cable sheath	PVC
Cable sheath diameter (approx.)	5 mm

Goobay

SAT antenna cable (<70 dB), 2x shielded

F male > F male

- double shielded coaxial cable
- encapsulated, unshielded plug on both sides, protection against dust, dirt and mechanical loads
- nickel plated contacts

1.50 m	11721	Bulk
2.50 m	11724	Bulk
5.00 m	11725	Bulk
10.00 m	11742	Bulk
15.00 m	11866	Bulk
20.00 m	11867	Bulk

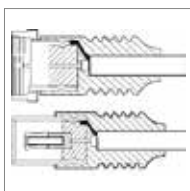

Shielding efficiency	70 dB
Inner conductor material	CCS
Inner conductor, core diameter	0.5
Number of shieldings	2 x
Type 1, shielding	foil (aluminium)
Type 2, shielding	braid (aluminium) 32x
Material cable sheath	PVC
Cable sheath diameter (approx.)	5 mm

Goobay

SAT/Antenna adapter cable (<70 dB), 2x shielded

F male > Coaxial female

- double shielded coaxial cable
- encapsulated plug on both sides, protection against dust, dirt and mechanical loads
- nickel plated contacts

1.50 m	11829	Bulk
2.50 m	11830	Bulk
5.00 m	11831	Bulk

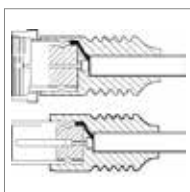

Shielding efficiency	70 dB
Cable type	coaxial cable
Inner conductor material	CCS
Inner conductor, core diameter	0.5
Number of shieldings	2 x
Type 1, shielding	foil (aluminium)
Type 2, shielding	braid (aluminium) 32x
Material cable sheath	PVC
Cable sheath diameter (approx.)	5 mm

Goobay

SAT/Antenna adapter cable (<70 dB), 2x shielded

F male > Coaxial male

- double shielded coaxial cable
- encapsulated plug on both sides, protection against dust, dirt and mechanical loads
- nickel plated contacts

1.50 m	11726	Bulk
2.50 m	11727	Bulk
5.00 m	11728	Bulk



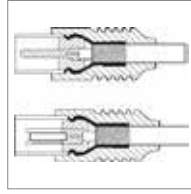

Shielding efficiency	95 dB
Cable type	round cable
Inner conductor material	OFC (99,9% oxygen-free copper)
Inner conductor, core diameter	0.65
Inner Conductor number	1 pieces
AWG	22
Number of shieldings	2 x
Type 2, shielding	braid (copper) 96x
Cable sheath diameter (approx.)	6 mm
Diameter ferrite core	14 mm
Ferrite core	yes

Clicktronic Casual

Antenna cable

coaxial cable with a shielding rating > 95 dB

- pure copper conductor and 2-way shielding for clear signal quality
- particularly suitable for digital antenna or cable TV
- 24 carat gold-plated contacts for minimum transmission resistance

1.00 m	70399	Retail Box
2.00 m	70401	Retail Box
3.00 m	70402	Retail Box
5.00 m	70403	Retail Box
7.50 m	70404	Retail Box
10.00 m	70405	Retail Box
15.00 m	70407	Retail Box
20.00 m	70408	Retail Box



NEW

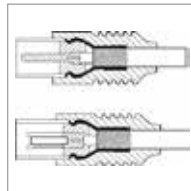

Shielding efficiency	95 dB
Cable type	coaxial cable
Inner conductor material	CCS
Shielding class	Class A+
Number of shieldings	2 x
Type 1, shielding	bonded foil (aluminium)
Type 2, shielding	braid (aluminium) 128x
Type 3, shielding	foil (aluminium)
Material cable sheath	PVC

Goobay

Antenna cable (class A+, >95 dB), 3x shielded

Coaxial male > Coaxial female (fully shielded)

- triple shielded with high density for interference-free signal transmission
- fully shielded, encapsulated plug on both sides, protection against dust, dirt and mechanical loads
- nickel plated contacts

1.00 m	58806	Bulk
1.50 m	58807	Bulk
2.00 m	58808	Bulk
3.00 m	58809	Bulk
5.00 m	58810	Bulk
10.00 m	58811	Bulk

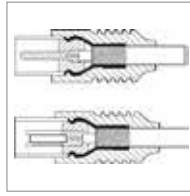

NEW

Shielding efficiency	85 dB
Cable type	coaxial cable
Inner conductor material	CCS
Shielding class	Class A
Number of shieldings	2 x
Type 1, shielding	bonded foil (aluminium)
Type 2, shielding	braid (aluminium) 96x
Material cable sheath	PVC

Goobay

Antenna cable (class A, >85 dB), 2x shielded

Coaxial male > Coaxial female (fully shielded)

- double shielded with high density for interference-free signal transmission
- fully shielded, encapsulated plug on both sides, protection against dust, dirt and mechanical loads
- nickel plated contacts

1.00 m	66612	Bulk
1.50 m	66613	Bulk
2.00 m	66614	Bulk
3.00 m	66615	Bulk
5.00 m	66616	Bulk
10.00 m	66617	Bulk

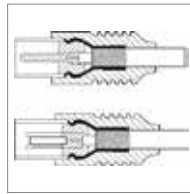

Shielding efficiency	80 dB
Cable type	coaxial cable
Inner conductor material	CCS
Inner conductor, core diameter	0.5
Number of shieldings	2 x
Type 1, shielding	foil (aluminium)
Type 2, shielding	braid (aluminium) 112x
Material cable sheath	PVC
Cable sheath diameter (approx.)	5.3 mm
Ferrite core	yes

Goobay

Antenna cable with ferrite (80 dB), 2x shielded

Coaxial male > Coaxial female (fully shielded)

- double shielded with high density for interference-free signal transmission
- fully shielded, encapsulated plug on both sides, protection against dust, dirt and mechanical loads
- nickel plated contacts
- with ferrite filters

1.50 m	50723	Bulk
2.50 m	50724	Bulk
3.50 m	50742	Bulk
5.00 m	50725	Bulk
7.50 m	50726	Bulk
10.00 m	50722	Bulk

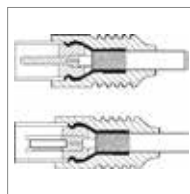

Shielding efficiency	80 dB
Cable type	coaxial cable
Inner conductor material	CCS
Inner conductor, core diameter	0.5
Number of shieldings	2 x
Type 1, shielding	foil (aluminium)
Type 2, shielding	braid (aluminium) 112x
Material cable sheath	PVC
Cable sheath diameter (approx.)	5.3 mm
Ferrite core	yes

Goobay

Antenna cable with ferrite (80 dB), 2x shielded

Coaxial male > Coaxial female (fully shielded)

- double shielded with high density for interference-free signal transmission
- fully shielded, encapsulated plug on both sides, protection against dust, dirt and mechanical loads
- nickel plated contacts
- with ferrite filters

1.50 m	50728	Bulk
2.50 m	50729	Bulk
3.50 m	50743	Bulk
5.00 m	50730	Bulk
7.50 m	50731	Bulk
10.00 m	50727	Bulk



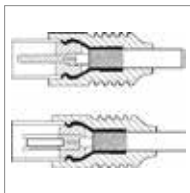

Shielding efficiency	80 dB
Cable type	coaxial cable
Inner conductor material	CCS
Inner conductor, core diameter	0.5
Number of shieldings	2 x
Type 1, shielding	foil (aluminium)
Type 2, shielding	braid (aluminium) 112x
Material cable sheath	PVC
Cable sheath diameter (approx.)	5.3 mm
Ferrite core	yes

Goobay

Antenna cable with ferrite (80 dB), 2x shielded

gold plated, Coaxial male > Coaxial female (fully shielded)

- double shielded with high density for interference-free signal transmission
- fully shielded, encapsulated plug on both sides, protection against dust, dirt and mechanical loads
- gold plated, particularly conductive contact for loss-free transmission
- with ferrite filters

1.50 m	67276	Bulk
2.50 m	67277	Bulk
3.50 m	67278	Bulk
5.00 m	67279	Bulk
7.50 m	67280	Bulk
10.00 m	67275	Bulk

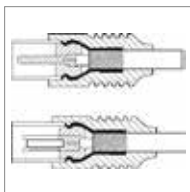

Shielding efficiency	80 dB
Cable type	coaxial cable
Inner conductor material	CCS
Inner conductor, core diameter	0.5
Number of shieldings	2 x
Type 1, shielding	foil (aluminium)
Type 2, shielding	braid (aluminium) 112x
Material cable sheath	PVC
Cable sheath diameter (approx.)	5.3 mm

Goobay

Antenna cable (80 dB), 2x shielded

Coaxial male > Coaxial female (fully shielded)

- double shielded with high density for interference-free signal transmission
- fully shielded, encapsulated plug on both sides, protection against dust, dirt and mechanical loads
- nickel plated contacts

1.50 m	50717	Bulk
2.50 m	50718	Bulk
3.50 m	50719	Bulk
5.00 m	50720	Bulk
10.00 m	50716	Bulk

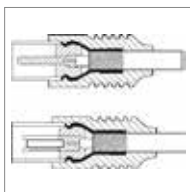

Shielding efficiency	80 dB
Cable type	coaxial cable
Inner conductor material	CCS
Inner conductor, core diameter	0.5
Number of shieldings	2 x
Type 1, shielding	foil (aluminium)
Type 2, shielding	braid (aluminium) 112x
Material cable sheath	PVC
Cable sheath diameter (approx.)	5.3 mm

Goobay

Antenna cable (80 dB), 2x shielded

gold plated, Coaxial male > Coaxial female (fully shielded)

- double shielded with high density for interference-free signal transmission
- fully shielded, encapsulated plug on both sides, protection against dust, dirt and mechanical loads
- gold plated, particularly conductive contact for loss-free transmission

1.50 m	67282	Bulk
2.50 m	67283	Bulk
3.50 m	67284	Bulk
5.00 m	67285	Bulk
7.50 m	67286	Bulk
10.00 m	67281	Bulk



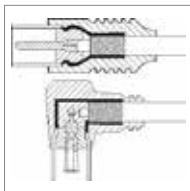

Shielding efficiency	80 dB
Cable type	coaxial cable
Inner conductor material	CCS
Inner conductor, core diameter	0.5
Number of shieldings	2 x
Type 2, shielding	braid (aluminium) 112x
Material cable sheath	PVC
Cable sheath diameter (approx.)	5.3 mm

Goobay

Angled Antenna cable (80 dB), 2x shielded

Coaxial male > Coaxial female 90° (fully shielded)

- double shielded with high density for interference-free signal transmission
- fully shielded, encapsulated plug on both sides, protection against dust, dirt and mechanical loads
- nickel plated contacts

1.50 m	67359	Bulk
2.50 m	67360	Bulk
3.50 m	67361	Bulk
5.00 m	67362	Bulk
10.00 m	67364	Bulk

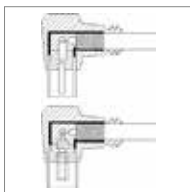

Shielding efficiency	80 dB
Cable type	coaxial cable
Inner conductor material	CCS
Inner conductor, core diameter	0.5
Number of shieldings	2 x
Type 2, shielding	braid (aluminium) 112x
Material cable sheath	PVC
Cable sheath diameter (approx.)	5.3 mm

Goobay

Angled Antenna cable (80 dB), 2x shielded

Coaxial male 90° > Coaxial female 90° (fully shielded)

- double shielded with high density for interference-free signal transmission
- fully shielded, encapsulated plug on both sides, protection against dust, dirt and mechanical loads
- nickel plated contacts

1.50 m	67353	Bulk
2.50 m	67354	Bulk
3.50 m	67355	Bulk
5.00 m	67356	Bulk
7.50 m	67357	Bulk
10.00 m	67358	Bulk



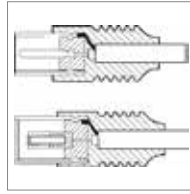

Shielding efficiency	70 dB
Cable type	coaxial cable
Inner conductor material	CCS
Inner conductor, core diameter	0.5
Number of shieldings	2 x
Type 1, shielding	foil (aluminium)
Type 2, shielding	braid (aluminium) 32x
Material cable sheath	PVC
Cable sheath diameter (approx.)	5 mm

0.20 m	92002	Bulk
0.50 m	11509	Bulk
1.50 m	11720	Bulk
2.50 m	11722	Bulk
3.75 m	50911	Bulk
5.00 m	11723	Bulk
7.50 m	11563	Bulk
10.00 m	11564	Bulk
15.00 m	50912	Bulk
20.00 m	50913	Bulk



Goobay

Antenna cable (<70 dB), 2x shielded

Coaxial male > Coaxial female

- double shielded coaxial cable
- encapsulated unshielded plug on both sides, protection against dust, dirt and mechanical loads
- nickel plated contacts

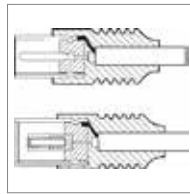

Shielding efficiency	70 dB
Cable type	coaxial cable
Inner conductor material	CCS
Inner conductor, core diameter	0.5
Number of shieldings	2 x
Type 1, shielding	foil (aluminium)
Type 2, shielding	braid (aluminium) 32x
Material cable sheath	PVC
Cable sheath diameter (approx.)	5 mm

0.50 m	50910	Bulk
1.50 m	11510	Bulk
2.50 m	11511	Bulk
3.75 m	11516	Bulk
5.00 m	11512	Bulk
7.50 m	11513	Bulk
10.00 m	11514	Bulk
15.00 m	11515	Bulk
20.00 m	50125	Bulk



Goobay

Antenna cable (<70 dB), 2x shielded

Coaxial male > Coaxial female

- double shielded coaxial cable
- encapsulated unshielded plug on both sides, protection against dust, dirt and mechanical loads
- nickel plated contacts

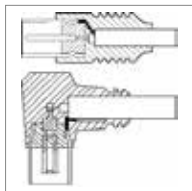

Shielding efficiency	70 dB
Cable type	coaxial cable
Inner conductor material	CCS
Inner conductor, core diameter	0.5
Number of shieldings	2 x
Type 1, shielding	foil (aluminium)
Type 2, shielding	braid (aluminium) 32x
Material cable sheath	PVC
Cable sheath diameter (approx.)	5 mm

Goobay

Angled antenna cable (<70 dB), 2x shielded

Coaxial male > Coaxial female 90°

- double shielded coaxial cable
- encapsulated unshielded plug on both sides, protection against dust, dirt and mechanical loads
- nickel plated contacts

1.50 m	11712	Bulk
5.00 m	11714	Bulk
10.00 m	51254	Bulk

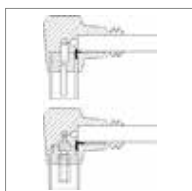

Shielding efficiency	70 dB
Cable type	coaxial cable
Inner conductor material	CCS
Inner conductor, core diameter	0.5
Number of shieldings	2 x
Type 1, shielding	foil (aluminium)
Type 2, shielding	braid (aluminium) 32x
Material cable sheath	PVC
Cable sheath diameter (approx.)	5 mm

Goobay

Angled antenna cable (<70 dB), 2x shielded

Coaxial male 90° > Coaxial female 90°

- double shielded coaxial cable
- encapsulated unshielded plug on both sides, protection against dust, dirt and mechanical loads
- nickel plated contacts

1.50 m	11520	Bulk
2.50 m	11521	Bulk
5.00 m	11522	Bulk
10.00 m	11524	Bulk

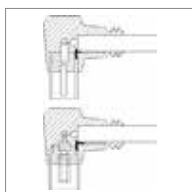

Shielding efficiency	70 dB
Cable type	coaxial cable
Inner conductor material	CCS
Inner conductor, core diameter	0.5
Number of shieldings	2 x
Type 1, shielding	foil (aluminium)
Type 2, shielding	braid (aluminium) 32x
Material cable sheath	PVC
Cable sheath diameter (approx.)	5 mm

Goobay

Angled antenna cable (<70 dB), 2x shielded

Coaxial male 90° > Coaxial female 90°

- double shielded coaxial cable
- encapsulated unshielded plug on both sides, protection against dust, dirt and mechanical loads
- nickel plated contacts

1.50 m	11525	Bulk
2.50 m	11526	Bulk
5.00 m	11527	Bulk
10.00 m	11566	Bulk



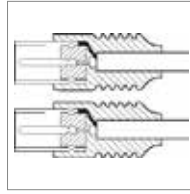

Shielding efficiency	70 dB
Cable type	coaxial cable
Inner conductor material	CCS
Inner conductor, core diameter	0.5
Number of shieldings	2 x
Type 1, shielding	foil (aluminium)
Type 2, shielding	braid (aluminium) 32x
Material cable sheath	PVC
Cable sheath diameter (approx.)	5 mm

Goobay

Antenna cable (<70 dB), 2x shielded

Coaxial male > Coaxial male

- double shielded coaxial cable
- encapsulated unshielded plug on both sides, protection against dust, dirt and mechanical loads
- nickel plated contacts

1.50 m	68145	Bulk
2.50 m	68147	Bulk
5.00 m	68149	Bulk
7.50 m	68151	Bulk
10.00 m	68153	Bulk

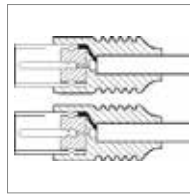

Shielding efficiency	70 dB
Cable type	coaxial cable
Inner conductor material	CCS
Inner conductor, core diameter	0.5
Number of shieldings	2 x
Type 1, shielding	foil (aluminium)
Type 2, shielding	braid (aluminium) 32x
Material cable sheath	PVC
Cable sheath diameter (approx.)	5 mm

Goobay

Antenna cable (<70 dB), 2x shielded

Coaxial male > Coaxial male

- double shielded coaxial cable
- encapsulated unshielded plug on both sides, protection against dust, dirt and mechanical loads
- nickel plated contacts

1.50 m	68146	Bulk
2.50 m	68148	Bulk
5.00 m	68150	Bulk
7.50 m	68152	Bulk
10.00 m	68154	Bulk





Goobay

125 dB coax- antenna cable, 5x shielded, CU, white

Class A++ tested, for digital SAT- and CATV cable systems

- tested and classified as Class A++ (as per EN 50117)
- digital-ready for HDTV using DVB-S/S2, DVB-T/T2, DVB-C/C2
- quintuple signal shield for first class protection over long distances
- inner conductor made of specially conductive and flexible copper
- meter scaling on the cable simplifies building installation

Attenuation at 20°C

100 MHz	4.9 >dB/100 m
200 MHz	6.7 >dB/100 m
300 MHz	8.5 >dB/100 m
500 MHz	11.9 >dB/100 m
800 MHz	15.3 >dB/100 m
1.000 MHz	17.4 >dB/100 m
1.350 MHz	21.3 >dB/100 m
1.750 MHz	23.9 >dB/100 m
2.050 MHz	27.3 >dB/100 m

Shielding efficiency	125 dB
Cable type	round cable
Inner conductor material	CU (copper)
Inner conductor, core diameter	1.1
Shielding class	Class A++
Number of shieldings	5 x
Type 1, shielding	foil (aluminium)
Type 2, shielding	braid (aluminium) 128x
Type 3, shielding	foil (aluminium)
Type 4, shielding	braid (aluminium) 96x
Type 5, shielding	foil (aluminium)
Cable sheath diameter (approx.)	8.1 mm
Dielectric diameter	4.8
Meter scaling	yes
Fire class (CPR)	E _{ca}

100.00 m 67156 Cable Reel



Goobay

120 dB coax- antenna cable, 4x shielded, CCS, 100 m, white

Class A+ tested, for digital SAT- and CATV cable equipment

- tested and classified as Class A+ (as per EN 50117)
- digital-ready for HDTV using DVB-S/S2, DVB-T/T2, DVB-C/C2
- quadruple signal shield for particular protection over long distances
- meter scaling on the cable simplifies building installation

Attenuation at 20°C

100 MHz	5.1 >dB/100 m
200 MHz	6.9 >dB/100 m
300 MHz	8.7 >dB/100 m
500 MHz	12.1 >dB/100 m
800 MHz	15.5 >dB/100 m
1.000 MHz	17.6 >dB/100 m
1.350 MHz	21.5 >dB/100 m
1.750 MHz	24.1 >dB/100 m
2.050 MHz	27.5 >dB/100 m

Shielding efficiency	120 dB
Cable type	round cable
Inner conductor material	CCS 21 (21% copper-clad steel)
Inner conductor, core diameter	1.1
Shielding class	Class A+
Number of shieldings	4 x
Type 1, shielding	foil (aluminium)
Type 2, shielding	braid (aluminium) 128x
Type 3, shielding	foil (aluminium)
Type 4, shielding	braid (aluminium) 96x
Cable sheath diameter (approx.)	8 mm
Dielectric diameter	4.8
Meter scaling	yes
Fire class (CPR)	E _{ca}

100.00 m 67128 Cable Reel



Goobay

120 dB coax- antenna cable, 4x shielded, CU, 100 m, white

for digital SAT- and CATV-cable systems

- digital-ready for HDTV using DVB-S/S2, DVB-T/T2, DVB-C/C2
- quadruple signal shield for particular protection over long distances
- meter scaling on the cable simplifies building installation
- delivered on a simple cardboard roll

Attenuation at 20°C

100 MHz	5.5 >dB/100 m
200 MHz	7.6 >dB/100 m
300 MHz	9.8 >dB/100 m
500 MHz	12.4 >dB/100 m
800 MHz	18.3 >dB/100 m
1.000 MHz	20.8 >dB/100 m
1.350 MHz	24.8 >dB/100 m
1.750 MHz	28.5 >dB/100 m
2.050 MHz	31.9 >dB/100 m

Shielding efficiency	120 dB
Cable type	round cable
Inner conductor material	CCC (recycled copper)
Inner conductor, core diameter	1.1
Number of shieldings	4 x
Type 1, shielding	foil (aluminium)
Type 2, shielding	braid (aluminium) 64x
Type 3, shielding	foil (aluminium)
Type 4, shielding	braid (aluminium) 64x
Cable sheath diameter (approx.)	7.2 mm
Dielectric diameter	4.6
Meter scaling	yes
Fire class (CPR)	E _{ca}

100,00 m 27517 Cable Reel





Goobay

120 dB coax- antenna cable, 4x shielded, CCS, 100 m, white

for digital SAT- and CATV-cable systems

- digital-ready for HDTV using DVB-S/S2, DVB-T/T2, DVB-C/C2
- quadruple signal shield for particular protection over long distances
- meter scaling on the cable simplifies building installation
- delivered on a simple cardboard roll

Attenuation at 20°C

100 MHz	5.5 >dB/100 m
200 MHz	7.6 >dB/100 m
300 MHz	9.8 >dB/100 m
500 MHz	12.4 >dB/100 m
800 MHz	18.3 >dB/100 m
1.000 MHz	20.8 >dB/100 m
1.350 MHz	24.8 >dB/100 m
1.750 MHz	28.5 >dB/100 m
2.050 MHz	31.9 >dB/100 m

Shielding efficiency	120 dB
Cable type	round cable
Inner conductor material	CCC (recycled copper)
Inner conductor, core diameter	1.1
Number of shieldings	4 x
Type 1, shielding	foil (aluminium)
Type 2, shielding	braid (aluminium) 64x
Type 3, shielding	foil (aluminium)
Type 4, shielding	braid (aluminium) 64x
Cable sheath diameter (approx.)	7.2 mm
Dielectric diameter	4.6
Meter scaling	yes
Fire class (CPR)	E _{ca}

100,00 m 27518 Cable Reel



Goobay

110 dB coax- antenna cable, 3x shielded, CU, white

Class A tested, for digital SAT- and CATV-cable systems

- tested and classified as Class A (as per EN 50117)
- digital-ready for HDTV using DVB-S/S2, DVB-T/T2, DVB-C/C2
- triple signal shield for effective protection over long distances
- inner conductor made of specially conductive and flexible copper
- meter scaling on the cable simplifies building installation

Attenuation at 20°C

100 MHz	5.2 >dB/100 m
200 MHz	7.2 >dB/100 m
300 MHz	8.8 >dB/100 m
500 MHz	12.3 >dB/100 m
800 MHz	15.6 >dB/100 m
1.000 MHz	18.3 >dB/100 m
1.350 MHz	21.8 >dB/100 m
1.750 MHz	24.9 >dB/100 m
2.050 MHz	28.6 >dB/100 m

Shielding efficiency	110 dB
Cable type	coaxial cable
Inner conductor material	CU (copper)
Inner conductor, core diameter	1.1
Shielding class	Class A
Number of shieldings	3 x
Type 1, shielding	foil (aluminium)
Type 2, shielding	braid (aluminium) 128x
Type 3, shielding	foil (aluminium)
Cable sheath diameter (approx.)	7.1 mm
Dielectric diameter	4.8
Meter scaling	yes
Fire class (CPR)	E _{ca}

100.00 m 67098 Cable Reel

500.00 m 67117 Cable Reel

67098

67117



Goobay

110 dB coax- antenna cable, 3x shielded, CCS, 100 m, white

tested as Class A, for digital SAT- and CATV cable equipment

- tested and classified as Class A (as per EN 50117)
- digital-ready for HDTV using DVB-S/S2, DVB-T/T2, DVB-C/C2
- triple signal shield for effective protection over long distances
- meter scaling on the cable simplifies building installation

Attenuation at 20°C

100 MHz	5.4 >dB/100 m
200 MHz	7.4 >dB/100 m
300 MHz	9 >dB/100 m
500 MHz	12.5 >dB/100 m
800 MHz	15.8 >dB/100 m
1.000 MHz	18.5 >dB/100 m
1.350 MHz	22 >dB/100 m
1.750 MHz	25.1 >dB/100 m
2.050 MHz	28.9 >dB/100 m

Shielding efficiency	110 dB
Cable type	coaxial cable
Inner conductor material	CCS 21 (21% copper-clad steel)
Inner conductor, core diameter	1.1
Shielding class	Class A
Number of shieldings	3 x
Type 1, shielding	foil (aluminium)
Type 2, shielding	braid (aluminium) 128x
Type 3, shielding	foil (aluminium)
Meter scaling	yes
Fire class (CPR)	E _{ca}

100.00 m 67127 Cable Reel





Goobay

110 dB coax- antenna cable,
3x shielded, CCS, white

for digital SAT- and CATV-cable systems

- digital-ready for HDTV using DVB-S/S2, DVB-T/T2, DVB-C/C2
- triple signal shield for effective protection over long distances
- meter scaling on the cable simplifies building installation
- delivered on a simple cardboard roll

Attenuation at 20°C

100 MHz	5.7 >dB/100 m
200 MHz	8.8 >dB/100 m
300 MHz	9.3 >dB/100 m
500 MHz	13.5 >dB/100 m
800 MHz	18.4 >dB/100 m
1.000 MHz	20.8 >dB/100 m
1.350 MHz	24.9 >dB/100 m
1.750 MHz	28.5 >dB/100 m
2.050 MHz	32.3 >dB/100 m

Shielding efficiency	110 dB
Cable type	coaxial cable
Inner conductor material	CCS 15 (15% copper-clad steel)
Inner conductor, core diameter	1
Number of shieldings	3 x
Type 1, shielding	foil (aluminium)
Type 2, shielding	braid (aluminium) 64x
Type 3, shielding	foil (aluminium)
Cable sheath diameter (approx.)	6.9 mm
Dielectric diameter	4.6
Meter scaling	yes
Fire class (CPR)	E _{ca}

100.00 m	27527	Cable Reel
----------	-------	------------



Goobay

100 dB coax- antenna cable,
2x shielded, CU, white

Class A tested, for digital SAT- and CATV-cable systems

- tested and classified as Class A (as per EN 50117)
- digital-ready for HDTV using DVB-S/S2, DVB-T/T2, DVB-C/C2
- double signal shield for adequate protection over long distances
- inner conductor made of specially conductive and flexible copper
- meter scaling on the cable simplifies building installation

Attenuation at 20°C

100 MHz	5.2 >dB/100 m
200 MHz	7.2 >dB/100 m
300 MHz	8.8 >dB/100 m
500 MHz	12.3 >dB/100 m
800 MHz	15.6 >dB/100 m
1.000 MHz	18.3 >dB/100 m
1.350 MHz	21.8 >dB/100 m
1.750 MHz	24.9 >dB/100 m
2.050 MHz	28.6 >dB/100 m

Shielding efficiency	100 dB
Cable type	coaxial cable
Inner conductor material	CU (copper)
Inner conductor, core diameter	1.13
Shielding class	Class A
Number of shieldings	2 x
Type 1, shielding	foil (aluminium)
Type 2, shielding	braid (aluminium) 128x
Cable sheath diameter (approx.)	6.8 mm
Dielectric diameter	4.8
Meter scaling	yes
Fire class (CPR)	E _{ca}

25.00 m	67094	Cable Reel
50.00 m	67095	Cable Reel
100.00 m	67018	Cable Reel
250.00 m	67099	Cable Reel
500.00 m	67088	Cable Reel



Goobay

100 dB coax- antenna cable,
2x shielded, CCS, white

Class A tested, for digital SAT- and CATV-cable systems

- tested and classified as Class A (as per EN 50117)
- digital-ready for HDTV using DVB-S/S2, DVB-T/T2, DVB-C/C2
- double signal shield for adequate protection over long distances
- meter scaling on the cable simplifies building installation

Attenuation at 20°C

100 MHz	6.1 >dB/100 m
200 MHz	7.7 >dB/100 m
300 MHz	9.6 >dB/100 m
500 MHz	13.4 >dB/100 m
800 MHz	17.7 >dB/100 m
1.000 MHz	20.2 >dB/100 m
1.350 MHz	22.5 >dB/100 m
1.750 MHz	26.7 >dB/100 m
2.050 MHz	30.6 >dB/100 m

Shielding efficiency	100 dB
Cable type	coaxial cable
Inner conductor material	CCS 21 (21% copper-clad steel)
Inner conductor, core diameter	1.1
Shielding class	Class A
Number of shieldings	2 x
Type 1, shielding	foil (aluminium)
Type 2, shielding	braid (aluminium) 128x
Cable sheath diameter (approx.)	6.8 mm
Dielectric diameter	4.8
Meter scaling	yes
Fire class (CPR)	E _{ca}

25.00 m	51510	Cable Reel
50.00 m	51511	Cable Reel
100.00 m	67096	Cable Reel
250.00 m	67102	Cable Reel
500.00 m	67097	Cable Reel





Goobay

100 dB outdoor coax- antenna cable, 2x shielded, CCS, black

UV and water resistant, for digital SAT- and CATV-cable systems

- outer sheath suitable for running in the ground or on walls
- digital-ready for HDTV using DVB-S/S2, DVB-T/T2, DVB-C/C2
- double signal shield for adequate protection over long distances
- meter scaling on the cable simplifies building installation

Attenuation at 20°C

100 MHz	6.1 >dB/100 m
200 MHz	7.7 >dB/100 m
300 MHz	9.6 >dB/100 m
500 MHz	13.4 >dB/100 m
800 MHz	17.7 >dB/100 m
1.000 MHz	20.2 >dB/100 m
1.350 MHz	22.5 >dB/100 m
1.750 MHz	26.7 >dB/100 m
2.050 MHz	30.6 >dB/100 m

Shielding efficiency	100 dB
Cable type	coaxial cable
Inner conductor material	CCS 21 (21% copper-clad steel)
Inner conductor, core diameter	1.1
Number of shieldings	2 x
Type 1, shielding	foil (aluminium)
Type 2, shielding	braid (aluminium) 128x
Cable sheath diameter (approx.)	6.8 mm
Dielectric diameter	4.8
Meter scaling	yes
Fire class (CPR)	F _{ca}

100.00 m 67103 Cable Reel



Goobay

100 dB coax- antenna cable, 2x shielded, CCC, 100 m, white

for digital SAT- and CATV-cable systems

- digital-ready for HDTV using DVB-S/S2, DVB-T/T2, DVB-C/C2
- double signal shield for adequate protection over long distances
- meter scaling on the cable simplifies building installation
- delivered on a simple cardboard roll

Attenuation at 20°C

100 MHz	5.7 >dB/100 m
200 MHz	8.8 >dB/100 m
300 MHz	9 >dB/100 m
500 MHz	12.6 >dB/100 m
800 MHz	18.4 >dB/100 m
1.000 MHz	20.8 >dB/100 m
1.350 MHz	24.9 >dB/100 m
1.750 MHz	28.5 >dB/100 m
2.050 MHz	32.2 >dB/100 m

Shielding efficiency	100 dB
Cable type	coaxial cable
Inner conductor material	CCC (recycled copper)
Inner conductor, core diameter	1.1
Number of shieldings	2 x
Type 1, shielding	foil (aluminium)
Type 2, shielding	braid (copper) 64x
Dielectric diameter	4.6
Meter scaling	yes
Fire class (CPR)	E _{ca}

100,00 m 27558 Cable Reel



Goobay

100 dB coax- antenna cable, 2x shielded, CCS, 100 m, white

for digital SAT- and CATV-cable systems

- digital-ready for HDTV using DVB-S/S2, DVB-T/T2, DVB-C/C2
- double signal shield for adequate protection over long distances
- meter scaling on the cable simplifies building installation
- delivered on a simple cardboard roll

Attenuation at 20°C

100 MHz	6.2 >dB/100 m
200 MHz	9 >dB/100 m
300 MHz	10.1 >dB/100 m
500 MHz	14.1 >dB/100 m
800 MHz	19.2 >dB/100 m
1.000 MHz	22.1 >dB/100 m
1.350 MHz	25.6 >dB/100 m
1.750 MHz	29 >dB/100 m
2.050 MHz	33.5 >dB/100 m

Shielding efficiency	100 dB
Cable type	coaxial cable
Inner conductor material	CCC (recycled copper)
Inner conductor, core diameter	1.1
Number of shieldings	2 x
Type 1, shielding	foil (aluminium)
Type 2, shielding	braid (copper) 64x
Dielectric diameter	4.6
Meter scaling	yes
Fire class (CPR)	E _{ca}

100,00 m 27528 Cable Reel





Goobay

80 dB coax- antenna cable, 2x shielded, CU, white

for digital SAT- and CATV-cable systems

- digital-ready for SDTV using DVB-S, DVB-T, DVB-C
- double signal shield for adequate protection over long distances
- inner conductor made of specially conductive and flexible copper
- meter scaling on the cable simplifies building installation

Attenuation at 20°C

100 MHz	8.4 >dB/100 m
200 MHz	11.9 >dB/100 m
300 MHz	14.1 >dB/100 m
500 MHz	20.9 >dB/100 m
800 MHz	27.3 >dB/100 m
1.000 MHz	31.7 >dB/100 m
1.350 MHz	36.1 >dB/100 m
1.750 MHz	41.4 >dB/100 m
2.050 MHz	44.3 >dB/100 m

Shielding efficiency	80 dB
Cable type	round cable
Inner conductor material	CU (copper)
Inner conductor, core diameter	0.7
Number of shieldings	2 x
Type 1, shielding	foil (aluminium)
Type 2, shielding	braid (aluminium) 64x
Cable sheath diameter (approx.)	4.6 mm
Dielectric diameter	3.2
Meter scaling	yes
Fire class (CPR)	E _{ca}

100.00 m	67101	Cable Reel
200.00 m	67041	Cable Reel

67101

67041



Goobay

80 dB Quattro coax- antenna cable, 2x shielded, CCS, white

for digital SAT- and CATV-cable systems

- 4-in-1 design for simple LNB multiswitch connection
- colored cable sheaths make it easier to connect the ends correctly
- double signal shield for adequate protection over long distances
- meter scaling on the cable simplifies building installation
- open cable ends suitable for most popular connector types

Attenuation at 20°C

100 MHz	5.9 >dB/100 m
200 MHz	7.9 >dB/100 m
300 MHz	10 >dB/100 m
500 MHz	13.6 >dB/100 m
800 MHz	17.4 >dB/100 m
1.000 MHz	19.8 >dB/100 m
1.350 MHz	23.9 >dB/100 m
1.750 MHz	26.8 >dB/100 m
2.050 MHz	30.8 >dB/100 m

Shielding efficiency	80 dB
Cable type	round cable
Inner conductor material	CCS 21 (21% copper-clad steel)
Inner conductor, core diameter	1
Number of shieldings	2 x
Type 1, shielding	foil (aluminium)
Type 2, shielding	braid (aluminium) 64x
Cable sheath diameter (approx.)	17 mm
Dielectric diameter	4.8
Meter scaling	yes
Fire class (CPR)	E _{ca}

100.00 m	67329	Cable Reel
----------	-------	------------



Goobay

RG 58 coax cable, 2x shielded, black

2 shielded cable for e.g. radio transmission

- flexible and 5 mm thin cable for universal applications (50 Ohm)
- double signal shield for adequate protection over long distances
- inner conductor of 0.6 mm thick, copper clad steel
- suitable for all popular BNC/N/UHF/SMA connectors

Attenuation at 20°C

100 MHz	12.3 >dB/100 m
200 MHz	17 >dB/100 m
300 MHz	21.1 >dB/100 m
500 MHz	27.5 >dB/100 m
800 MHz	36.2 >dB/100 m
1.000 MHz	41.1 >dB/100 m
1.350 MHz	46.5 >dB/100 m
1.750 MHz	54.6 >dB/100 m
2.050 MHz	60.6 >dB/100 m

Cable type	RG 58
Inner conductor material	CCS 24 (24% copper-clad steel)
Inner conductor, core diameter	0.6
Inner Conductor number	1 pieces
Number of shieldings	2 x
Type 1, shielding	foil (aluminium)
Type 2, shielding	braid (aluminium) 32x
Cable sheath diameter (approx.)	5 mm
Dielectric diameter	3
Meter scaling	yes
Fire class (CPR)	E _{ca}

100.00 m	50093	Cable Reel
----------	-------	------------





Goobay

RG 59 coax cable, 2x shielded, 100 m, black

2x shielded cable for universal A/V connections

- flexible and 6.2 mm thin cable for universal applications (75 Ohm)
- double signal shield for adequate protection over long distances
- inner conductor of 0.6 mm thick, copper clad steel
- suitable for all popular BNC/N/UHF/SMA connectors
- meter scaling on the cable simplifies building installation

Attenuation at 20°C

100 MHz	12 >dB/100 m
200 MHz	16.5 >dB/100 m
300 MHz	20.8 >dB/100 m
500 MHz	26.9 >dB/100 m
800 MHz	35.8 >dB/100 m
1.000 MHz	40.5 >dB/100 m
1.350 MHz	45.9 >dB/100 m
1.750 MHz	54 >dB/100 m
2.050 MHz	60 >dB/100 m

Cable type	RG 59
Inner conductor material	CCS 30 (30% copper-clad steel)
Number of shieldings	2 x
Type 1, shielding	foil (aluminium)
Type 2, shielding	braid (aluminium) 128x
Cable sheath diameter (approx.)	6.2 mm
Dielectric diameter	3.7
Fire class (CPR)	E _{ca}

100.00 m 67091 Cable Reel



TV & SAT – COAXIAL CABLES – CABLE SETS

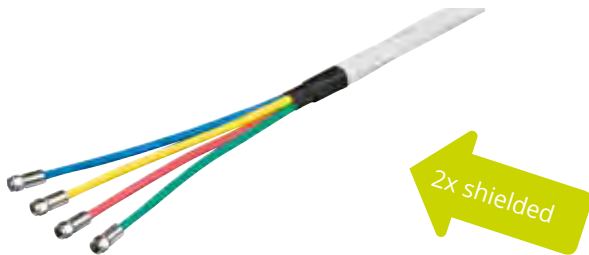

Goobay

80 dB Quattro coax- antenna cable set, 2x shielded, CCS, 10 m

2 CCS cable for the Quattro LNB connector incl. 4 F connectors

- 4-in-1 design for simple LNB multiswitch connection
- colored cable sheaths make it easier to connect the ends correctly
- double signal shield for adequate protection over long distances
- inner conductor of 4 pcs. 4,8 mm thick, copper clad steel
- a particularly weatherfast end with compression F-connectors

Shielding efficiency	80 dB
Cable type	round cable
Inner conductor material	CCS 21 (21% copper-clad steel)
Inner conductor, core diameter	1
Number of shieldings	2 x
Type 1, shielding	foil (aluminium)
Type 2, shielding	braid (aluminium) 64x
Cable sheath diameter (approx.)	6.8 mm
Dielectric diameter	4.8

10.00 m 67330 Bulk



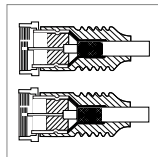

Shielding efficiency	80 dB
Cable type	round cable
Inner conductor material	CCS 21 (21% copper-clad steel)
Inner conductor, core diameter	1
Number of shieldings	2 x
Type 1, shielding	foil (aluminium)
Type 2, shielding	braid (aluminium) 64x
Cable sheath diameter (approx.)	6.8 mm
Dielectric diameter	4.8

Goobay

100 dB Coax Antenna Cable Kit

2 shielded LNB connector cables with F-connectors

- especially well suited for direct connection of a single LNB
- F-connector can be screwed off at one end, making it simple to run cable through walls
- double signal shield for good protection over long distances
- inner conductor of 1.13 mm thick, copper clad steel
- additional weather sleeve included in delivery

10.00 m	51624	Retail Box
20.00 m	51625	Retail Box
30.00 m	51626	Retail Box

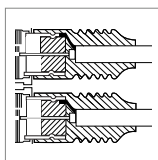

Shielding efficiency	80 dB
Cable type	round cable
Inner conductor material	CCS 21 (21% copper-clad steel)
Inner conductor, core diameter	1
Number of shieldings	2 x
Type 1, shielding	foil (aluminium)
Type 2, shielding	braid (aluminium) 64x
Cable sheath diameter (approx.)	6.8 mm
Dielectric diameter	4.8

Goobay

75 dB Coax Antenna Cable Kit

2 shielded LNB connector cables with F-connectors

- especially well suited for direct connection of a single LNB
- F-connector can be screwed off at one end, making it simple to run cable through walls
- double signal shield for adequate protection over long distances
- inner conductor of 0.5 mm-thick, copper clad steel
- an additional weather sleeve included in delivery

10.00 m	51619	Bulk
20.00 m	51620	Bulk
25.00 m	51621	Bulk
30.00 m	51622	Bulk



Goobay



		Version		MOQ	Material	Marking rings	big nut	gold plated rubber seal		
		for cable diameter up to: 4.0 mm								
		20 mm	51850	Bulk	100	Zinc	3	-	-	-
		20 mm	51860	Bulk	100	Copper	3	yes	-	-
		for cable diameter up to: 5.2 mm								
		20 mm	51851	Bulk	100	Zinc	2	-	-	-
		20 mm	51861	Bulk	100	Copper	2	yes	-	-
		for cable diameter up to: 6.0 mm								
		20 mm	51852	Bulk	100	Zinc	4	-	-	-
		20 mm	51862	Bulk	100	Copper	4	yes	-	-
		for cable diameter up to: 6.5 mm								
		20 mm	51853	Bulk	100	Zinc	1	-	-	-
		20 mm	51863	Bulk	100	Copper	1	yes	-	-
		20 mm	51869	Bulk	100	Copper	1	yes	yes	-
		for cable diameter up to: 7.0 mm								
		18 mm	11623	Bulk	100	Zinc	-	-	-	-
		20 mm	51854	Bulk	100	Zinc	-	-	-	-
		20 mm	51864	Bulk	100	Copper	-	yes	-	-
		20 mm	51868	Bulk	100	Copper	-	yes	yes	-
		20 mm	81018	Bulk	100	Copper	-	yes	-	1x
		for cable diameter up to: 7.0 mm								
		28 mm	11937	Bulk	10	Zinc/Copper	-	yes	-	2x
		for cable diameter up to: 7.3 mm								
		20 mm	51855	Bulk	100	Zinc	1	-	-	-
		20 mm	51865	Bulk	100	Copper	1	yes	-	-
		20 mm	51870	Bulk	100	Copper	1	yes	yes	-
		for cable diameter up to: 7.3 mm								
		28 mm	12439	Bulk	10	Copper	-	yes	-	2x
		for cable diameter up to: 8.2 mm								
		20 mm	51856	Bulk	100	Zinc	-	-	-	-
		20 mm	51866	Bulk	100	Copper	-	yes	-	-
		20 mm	51867	Bulk	100	Copper	-	yes	yes	-



Goobay
Quickfix-F plug
7.0 mm
copper-nickel

12437 Bulk MOQ 10



Goobay
Crimp F plug connector
7.0 mm
copper-nickel

11861 Bulk MOQ 10



Goobay
Crimp F plug connector
8.0 mm
copper-nickel

11862 Bulk MOQ 10



Goobay
Compression F plug
connector 7.0 mm
copper-nickel

- for dielectric Ø: up to 4.9 mm
- suitable compression plier: 77187 and 77268

12269 Bulk MOQ 100



Goobay
Compression F plug
connector 8.2 mm
copper-nickel

- for dielectric Ø: up to 4.9 mm
- suitable compression plier: 77187 and 77268

67239 Bulk MOQ 100



Goobay
F-connector tool
to screw on F-connectors
on the cable

11852 Bulk



Goobay
F-connector tool
to screw on F-connectors at LNB's,
distributors and other devices
with F input

11152 Bulk



Goobay
F-plug protector
with special silicone filling for watertight
sealing of the F-connector

- to protect against moisture and corrosion
- resists high temperature fluctuations between -30° C and +60° C
- easily accessible for maintenance and reparations
- for cables with an outer diameter between 4 mm and 7 mm



11119 Bulk



Goobay
Water proofing for
F-plug / RG6 / RG59
grommet seals connections against
moisture

11836 Bulk



Goobay
F-terminator F, 75 Ohm
zinc

11393 Bulk MOQ 10



Goobay
F-plug terminator, 75 Ohm
with DC blocker
zinc

11948 Bulk MOQ 10



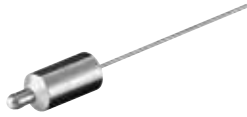

Goobay
Terminator, 75 Ohm,
4 mm
for satellite wall sockets

11008 Bulk MOQ 10



Goobay
F-connector:
F female > F female
copper , big nut

67314 Bulk MOQ 10



Goobay
F-connector:
F female > F female
zinc

- with rotation protection

11372 Bulk MOQ 10



Goobay
F-adapter:
F female > F female
copper, big nut

- with rotation protection, nut and washer

67315 Bulk MOQ 10



Goobay
F-connector:
F female > F female
zinc

- with rotation protection, nut and washer

11841 Bulk MOQ 10



Goobay
F-connector U-Type:
F female > F female
copper

- to the connection of two coaxial cable in flash mounting boxes
- U-Type (30 mm x 20 mm)

11938 Bulk MOQ 10



Goobay
F-connector:
F male > F male
copper

- with big nut

67313 Bulk MOQ 10



Goobay
F-connector:
F male > F male
zinc

11371 Bulk MOQ 10



Goobay
F-connector:
F male (Quick) >
F male (Quick)
copper

67310 Bulk MOQ 10



Goobay
F-connector:
F male (Quick) >
F male (Quick)
zinc

11575 Bulk MOQ 10



Goobay
F-adapter:
F female > Coaxial female
copper

67320 Bulk MOQ 10



Goobay
F-adapter:
F female > Coaxial female
zinc

11840 Bulk MOQ 10





Goobay
F-adapter:
F female > Coaxial male
copper

67318 Bulk MOQ 10



Goobay
F-adapter:
F female > Coaxial male
zinc

11395 Bulk MOQ 10



Goobay
F-adapter:
F male > Coaxial female
copper

• with big nut

67317 Bulk MOQ 10



Goobay
F-adapter:
F male > Coaxial female
zinc

11624 Bulk MOQ 10



Goobay
F-adapter:
F male > Coaxial male
copper

• with big nut

67319 Bulk MOQ 10



Goobay
F-adapter:
F male > Coaxial male
zinc

11625 Bulk MOQ 10



Goobay
F-adapter:
F male (Quick) > F female
copper

67311 Bulk MOQ 10



Goobay
F-adapter:
F male (Quick) > F female
zinc

11370 Bulk MOQ 10



Goobay
F-adapter:
F female > BNC female
zinc

11849 Bulk MOQ 10





Goobay
F-adapter:
F female > BNC male
zinc

11850 Bulk MOQ 10



Goobay
F-adapter:
F female > RCA male
zinc

11845 Bulk MOQ 10



Goobay
F-adapter, T-Type:
F female > 2 F female
zinc

11848 Bulk MOQ 10



Goobay
Angle adapter:
F female > Coaxial female 90°
zinc

12237 Bulk MOQ 10



Goobay
Angle adapter:
F female > Coaxial male 90°
zinc

12236 Bulk MOQ 10



Goobay
Angle adapter:
F male > F female 90°
copper

• with big nut

67316 Bulk MOQ 10



Goobay
Angle adapter:
F male > F female 90°
zinc

11390 Bulk MOQ 10



Goobay
Angle adapter:
F male (Quick) >
F female 90°
copper

67312 Bulk MOQ 10



Goobay
Angle adapter:
F male (Quick) >
F female 90°
zinc

12435 Bulk MOQ 10





Goobay

Coaxial compression socket

for cables with an outer diameter of 7 mm; metal

- for dielectric Ø: up to 4.9 mm
- suitable compression plier: 77187, 77268



67242 Bulk MOQ 10



Goobay

Coaxial compression socket

for cables with an outer diameter of 7 mm; metal

- for dielectric Ø: up to 4.9 mm
- suitable compression plier: 77187, 77268



67243 Bulk MOQ 10



Goobay

Coaxial socket with screw fixing

metal

- for connecting to a coaxial cable



11480 Bulk MOQ 10



Goobay

Coaxial socket with screw fixing

plastic

- for connecting to a coaxial cable



11501 Bulk MOQ 10



Goobay

Coaxial socket screw-less quick fastening

plastic

- for connecting to a coaxial cable
- screw-less quick fastening



11941 Bulk MOQ 10



Goobay

Coaxial plug with screw fixing

metal

- for connecting to a coaxial cable



11479 Bulk MOQ 10



Goobay

Coaxial plug with screw fixing

plastic

- for connecting to a coaxial cable



11500 Bulk MOQ 10



Goobay

Coaxial plug screw-less quick fastening

plastic

- for connecting to a coaxial cable
- screw-less quick fastening



11942 Bulk MOQ 10



Goobay

Coaxial angled socket with screw fixing

metal

- for connecting to a coaxial cable



11488 Bulk MOQ 10



Goobay
Coaxial angled socket with
screw fixing
plastic

- for connecting to a coaxial cable

11505 Bulk MOQ 10



Goobay
Coaxial angled socket with
screw fixing; compact
plastic

- for connecting to a coaxial cable

11503 Bulk MOQ 10



Goobay
Coax angle plug with
screw fixing
metal

- for connecting to a coaxial cable

11487 Bulk MOQ 10



Goobay
Coaxial angle plug with
screw fixing
plastic

- for connecting to a coaxial cable

11504 Bulk MOQ 10



Goobay
Coaxial angle plug with
screw fixing; compact
plastic

- for connecting to a coaxial cable

11502 Bulk MOQ 10



Goobay
Coaxial cable joiner,
screw type
metal

- for connecting or extending
coaxial cables

12418 Bulk MOQ 10



Goobay
Coaxial cable joiner,
screw type
plastic

- for connecting or extending
coaxial cables

11534 Bulk MOQ 10



Goobay
Coaxial adapter:
Coaxial female >
Coaxial female
plastic

11536 Bulk MOQ 10



Goobay
Coaxial adapter:
Coaxial male >
Coaxial male
plastic

11535 Bulk MOQ 10





Goobay

Coaxial T-Adapter:
2 Coaxial female >
Coaxial male

metal

- for connecting 2 TV's to one antenna

11533 Bulk MOQ 10



Goobay

Coaxial T-Adapter:
2 Coaxial female >
Coaxial male

plastic

- for connecting 2 TV's to one antenna

67218 Bulk MOQ 10



Goobay

Coaxial T-Adapter:
2 Coaxial male >
Coaxial female

metal

- 2 way distributor for connecting two television sets to one aerial socket

11532 Bulk MOQ 10



Goobay

Coaxial T-Adapter:
2 Coaxial male >
Coaxial female

plastic

- 2 way distributor for connecting two television sets to one aerial socket

67219 Bulk MOQ 10



Goobay

Coaxial angle adapter:
Coaxial female >
Coaxial male 90°

metal

11391 Bulk MOQ 10





Goobay 1-port F-ground block

1 F female > 1 F female

- for grounding and protection of multi-switches or amplifiers
- surface finish, nickel plated

11839 Bulk



Goobay 2-port F-ground block

2 F female > 2 F female

- for grounding and protection of multi-switches or amplifiers
- surface finish, nickel plated

11838 Bulk



Goobay 4-port F-ground block

4 F female > 4 F female

- for grounding and protection of multi-switches or amplifiers
- surface finish, nickel plated

67006 Bulk



TV & SAT - INSTALLATION & ACCESSORIES - DAMPERS, CONTROLLERS, AMPLIFIERS



Goobay Two-Device Antenna Amplifier (DVB-T / DVB-T2 / DVB-C)

for connection of two receivers
(TV / radio)

- ideal for signal amplification and level adjustment for long signal paths
- active distribution of the antenna signal
- compensation for distribution and line losses
- with integrated power unit 230 V
- suitable for cable network

67226 Retail Box



Goobay SAT-Inline amplifier 950 MHz - 2400 MHz

SAT inline amplifier to boost the signal
on long distance

- connection by F sockets
- powered by the receiver via coaxial cable
- voltage: 15 V DC (+/- 3 V)
- gain: 20 dB
- noise figure: max. 4.5 dB

67056 Bulk



Goobay SAT/BK-Inline amplifier 47 MHz - 2400 MHz

SAT inline amplifier to boost the signal
on long distance

- connection by F sockets
- powered by the receiver via coaxial-cable
- voltage: 15 V DC (+/- 3 V)
- gain: 20 dB
- noise figure: max. 4.5 dB

67155 Bulk





Goobay

Adjustable attenuator 0 dB - 20 dB

F female > F female

- adjustable attenuator with DC-pass
- use to regulate strong antenna signals and so avoid over-powering the receiver
- frequency range: 0.1 MHz - 2400 MHz; 75 Ohm



67009 Bulk



Goobay

SAT-TV combiner

DC pass

- to combine satellite and terrestrial antenna signals
- input 1: 950 MHz - 2400MHz
- input 2: 0.15 MHz - 860MHz
- 100 dB (suitable for digital TV)



67054 Bulk

Goobay

SAT Attenuator

F male > F female

- attenuation value: 3 | 6 | 10 | 12 | 20 dB
- frequency range: 5 MHz - 2300 MHz
- tolerance: +/- 1.5 dB
- Impedance: 75 Ohm
- DC-pass



Goobay

SAT surge protector

for the installation between receiver and LNB

- protects the receiver from over-voltage
- switches automatically from 68 V into the „short circuit“
- break voltage: 68 V
- frequency: 5 MHz - 2400 MHz



67055 Bulk

3 dB	67150	Bulk
6 dB	67151	Bulk
10 dB	67152	Bulk
12 dB	67153	Bulk
20 dB	67154	Bulk



Goobay

Inline coax cable amplifier
18 dB (DVB-T)

F male > F female; 5 MHz - 862 MHz

- slim-design thickness as a coaxial cable
- suitable for DVB-T
- water resistant with rubber gasket;
for outdoor mounting
- max. 3.5 dB noise figure
- 75 Ohm



Goobay

Inline coax cable amplifier
18 dB (DVB-T / SAT)

F male > F female; 5 MHz - 2300 MHz

- slim-design
- outer diameter similar like coaxial cable
- suitable for DVB-T/SAT
- water resistant with rubber gasket;
for outdoor mounting
- 75 Ohm



67236 Bulk

67237 Bulk

Goobay

SAT-splitter

for satellite devices 5 MHz - 2500 MHz

- F sockets
- screening 100 dB for digital signals
- DC-pass at all ports
- return loss at 1750 MHz: 14 dB



2-way

- insertion loss at 1750 MHz: 7.5 dB

67001 Bulk



3-way

- insertion loss at 1750 MHz: 10.5 dB

67002 Bulk



4-way

- insertion loss at 1750 MHz: 12.3 dB

67003 Bulk



6-way

- insertion loss at 1750 MHz: 14 dB

67004 Bulk



8-way

- insertion loss at 1750 MHz: 15 dB

67005 Bulk



Goobay

CATV-splitter

Splitter for CATV devices 5 MHz - 1000 MHz

- F-sockets
- Isolation: 25 dB



2-way

- insertion loss at 500 MHz: 3.7 dB
- return loss at 500 MHz: 23 dB

67019 Bulk



3-way

- insertion loss at 500 MHz: 5.7 dB
- return loss at 500 MHz: 23 dB

67020 Bulk



4-way

- insertion loss at 500 MHz: 7 dB
- return loss at 500 MHz: 20 dB

67021 Bulk



6-way

- insertion loss at 500 MHz: 10 dB
- return loss at 500 MHz: 18 dB

67022 Bulk



8-way

- insertion loss at 500 MHz: 10.5 dB
- return loss at 500 MHz: 18 dB

67023 Bulk





Goobay
DiSEqC 2.0 Switch 2x1
with weather protection cap

- to switch between 2 LNBS
- frequency range: 900 MHz - 2400 MHz
- transmission loss: 3 dB
- suitable for wall- and mast mounting!

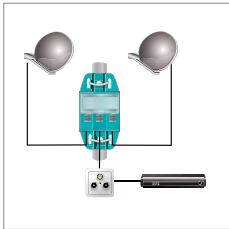

67057 Bulk



Goobay
DiSEqC 2.0 Switch 4x1
with weather protection cap

- to switch between 4 LNBS
- frequency range: 900 MHz - 2400 MHz
- transmission loss: 3 dB
- suitable for wall- and mast mounting

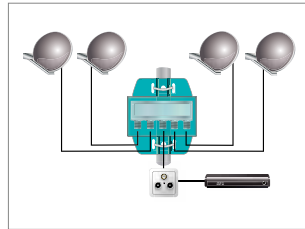

67007 Bulk



Goobay
SAT priority switch
distributes 1 LNB to 2 SAT Receivers

- connection of 2 SAT receiver at 1 coax cable (Master/Slave connection)
- master output: receiver (1) connected and control LNB output / program switching
- slave output: receiver (2) connected and control LNB output/program switching only, if the Receiver (1) is switched off / Standby
- receiver Off/Standby is defined by no DC
- control signal is 13 V / 18 V, 22 KHz ON/ OFF, DiSEqC from receiver 1/2
- frequency range: 950 MHz ~ 2400 MHz

51445 Bulk



TV & SAT – INSTALLATION & ACCESSORIES – FERRITES



Goobay
Ground breaker, galvanic separator
coaxial plug > coaxial jack; angled version

- galvanic isolation (capacitive)
- separates ground of antenna and receiver
- prevents mass surges
- frequency range: 5 MHz - 1000 MHz

67235 Bulk



Goobay
Ground breaker, galvanic separator
coaxial plug > coaxial jack

- galvanic isolation (capacitive)
- separates ground of antenna and receiver
- prevents mass surges
- frequency range: 5 MHz - 1000 MHz

black 67223 Bulk

white 67228 Bulk



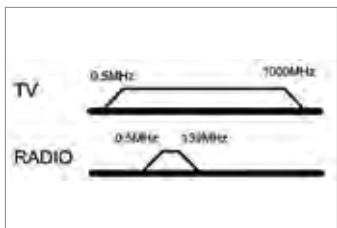
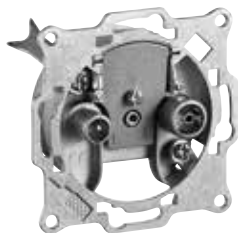

Goobay

2-way antenna end wall socket

1 dB tap loss

- universal antenna wall socket for CATV-systems and radio
- suitable for digital channel and back channel
- 0.5 MHz -1,000 MHz (TV)
- 0.5 MHz -139 MHz (Radio)
- 75 Ohm
- without DC-pass

67011 Bulk

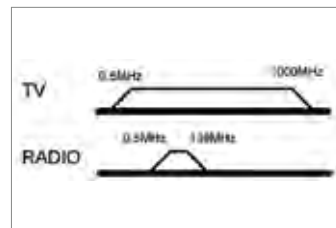

Goobay

2-way antenna end wall socket; Kit

incl.: cover and frame; 1 dB tap loss

- universal antenna wall socket for CATV-systems and radio
- suitable for digital channel and back channel
- 0.5 MHz -1,000 MHz (TV)
- 0.5 MHz -139 MHz (Radio)
- 75 Ohm
- without DC-pass

68851 Bulk

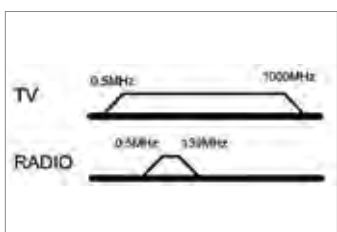
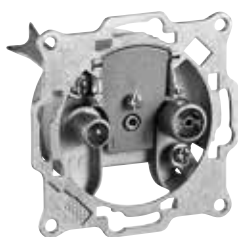

Goobay

2-way antenna-wall-socket

loop-through type, 8 | 10 | 14 dB trough loss

- universal antenna wall socket for CATV-systems and radio
- suitable for digital channel and back channel
- 0.5 MHz - 1,000 MHz (TV)
- 0.5 MHz - 139 MHz (Radio)
- 75 Ohm
- without DC-pass

8 dB 67043 Bulk
 10 dB 67044 Bulk
 14 dB 67045 Bulk

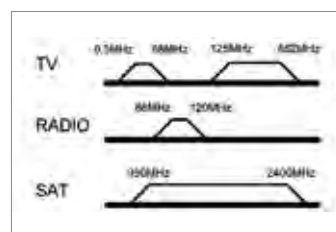
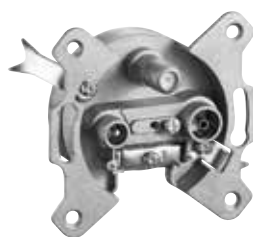

Goobay

3-way antenna end wall socket

1 dB with DC-pass

- universal antenna wall socket for CATV-, SAT-systems and radio
- suitable for back channel
- 950 MHz - 2400 MHz (SAT)
- 5 MHz - 65 MHz / 125 MHz - 862 MHz (TV)
- 88 MHz - 120 MHz (Radio)
- 75 Ohm

67046 Bulk



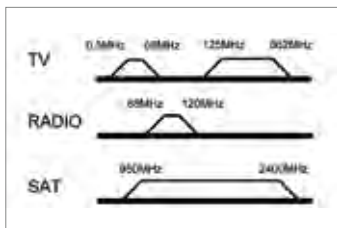

Goobay
3-way antenna-wall-socket set
 incl. cover and frame; 1 dB tap loss with DC-pass

- universal antenna wall socket for CATV-, SAT-systems and radio
- suitable for back channel
- 950 MHz - 2400 MHz (SAT)
- 5 MHz - 65 MHz / 125 MHz - 862 MHz (TV)
- 88 MHz - 120 MHz (Radio)
- 75 Ohm



68852 Bulk

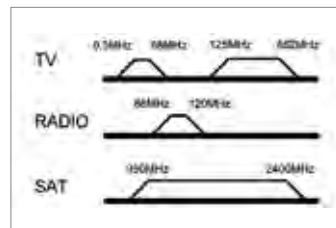
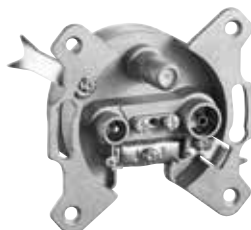

Goobay
3-way antenna-wall-socket
 loop-through type wall socket 10 dB without DC pass

- universal antenna wall socket for CATV-, SAT-systems and radio
- suitable for digital channel and back channel
- 5 MHz - 2400 MHz (CATV/SAT)
- 75 Ohm



67047 Bulk

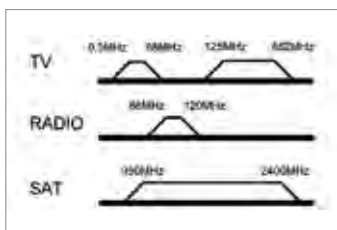
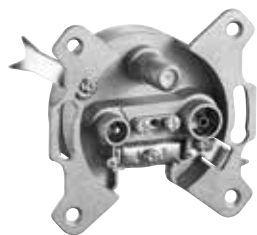

Goobay
3-way antenna-wall-socket
 loop-through type wall socket 10 dB with DC pass

- universal antenna wall socket for CATV-, SAT-systems and radio
- suitable for digital channel and back channel
- 5 MHz - 2400 MHz (CATV/SAT)
- 75 Ohm



67048 Bulk

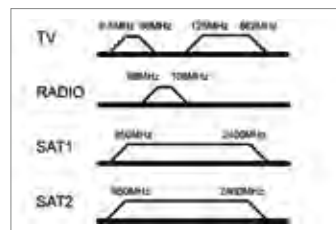
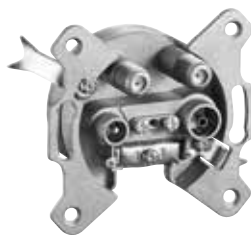

Goobay
4-way antenna end wall socket
 2 dB with DC-pass

- universal antenna wall socket for CATV-, 2x SAT-systems and radio
- suitable for Digital channel and back channel
- 5 MHz - 2400 MHz (CATV/SAT)
- 75 Ohm



67049 Bulk

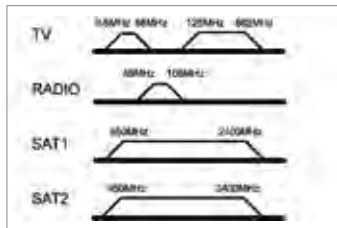

Goobay

4-way antenna-wall-socket set

incl. cover and frame; 2 dB tap loss with DC-pass

- universal antenna wall socket for CATV-, 2x SAT-systems and radio
- suitable for Digital channel and back channel
- 5 MHz - 2400 MHz (CATV/SAT)
- 75 Ohm



67089 Bulk

Goobay

Surface frame for antenna wall sockets

one-piece surface frame in white



67042 Bulk



Goobay

2 holes cover plate for antenna wall sockets

one-piece cover plate with screw



67050 Bulk



Goobay

3 holes cover plate for antenna wall sockets

one-piece cover plate with screw



67051 Bulk



Goobay

4 holes cover plate for antenna wall sockets

one-piece cover plate with screw



67052 Bulk



Goobay

Satellite finder with digital display

for alignment/adjustment of satellite antennas

- illuminated LCD display with digital display of the field strength of the satellite signal
- microprocessor controlled
- damping controller permits optimal adaptation of signal strength
- signal amplifier of the buzzer can be switched off and adjusted
- simple installation between LNB and receiver
- power supply via receiver

67140 Retail Box



Goobay

Satellite finder with mechanical display

for alignment/adjustment of satellite antennas

- optical signaling
- with controller for very high reception sensitivity
- LED indication for horizontal/vertical and 0/22 kHz signal
- backlit scale
- simple installation between LNB and receiver
- power supply via receiver or multi switch

67000 Retail Box



Goobay

Audio/Video Modulator

modulates audio/video signals in HF antenna signals

- connecting TV or video device or feeding into existing antenna system is no problem
- converts video and audio signals (stereo) from DVD recorders, digital cameras into high-frequency signals (VHF/UHF)
- frequencies of the output channel can be displayed via LED
- channels can be set using up/down keys



67249 Retail Blister



AUDIO/VIDEO

HDMI™

WHAT IS THE MEANING OF THE OFFICIAL HDMI™ CABLE DESIGNATIONS?	88
Connection Cables	89
Adapters & Converters	98
WHICH HDMI™ SPLITTER FOR WHICH PURPOSE?	103
Signal Distribution & Amps	104
Plugs & Sockets	106
Installation & Accessories	107

Displayport

Connection Cables	108
Adapters & Converters	113

DVI

WHAT DIFFERENCES HAVE TO BE CONSIDERED FOR DVI CABLES?	117
Connection Cables	118
Adapters & Converters	121
Signal Distribution & Amps	123

VGA

Connection Cables	123
Adapters & Converters	126

MHL™	127
------	-----

SCART

Connection Cables	127
Adapters & Converters	129
Plugs & Sockets	129

S-Video

Connection Cables	130
-------------------	-----

RCA

Connection Cables	131
Adapters & Converters	135
Signal Distribution & Amps	138
Plugs & Sockets	139
Installation & Accessories	140

Digital Opto

Connection Cables	141
Adapters & Converters	142
Signal Distribution & Amps	143

Speakers

Installation/Reel Cables	144
Signal Distribution & Amps	148
Plugs & Sockets	148
Installation & Accessories	150

PA Connectors	151
---------------	-----

Stereo/Mono

Connection Cables	152
Adapters & Converters	159
Plugs & Sockets	165
Installation & Accessories	169

BNC

Connection Cables	170
Plugs & Sockets	170

XLR

Connection Cables	174
Adapters & Converters	174
Plugs & Sockets	176
Installation & Accessories	178

DIN

Connection Cables	179
Adapters & Converters	180





Clicktronic Casual
High Speed HDMI™ cable with Ethernet
high-speed cable for Ultra HD and 3D TV

- pure copper conductor and 2-way shielding for clear signal quality
- High-speed HDMI™ for 3D and Ultra HD up to 4K @ 50/60 Hz (2160 p)
- integrated Ethernet channel saves additional network or audio cables
- 24 carat gold-plated contacts for minimum transmission resistance

0.50 m	70300	Retail Box			
1.00 m	70301	Retail Box	7.50 m	70306	Retail Box
1.50 m	70302	Retail Box	10.00 m*	70307	Retail Box
2.00 m	70303	Retail Box	12.50 m*	70308	Retail Box
3.00 m	70304	Retail Box	15.00 m*	70309	Retail Box
5.00 m	70305	Retail Box	20.00 m*	70310	Retail Box



Clicktronic Casual
Desk box high-speed HDMI™ cable with Ethernet
9x high-speed cables for HD and 3D TV

- pure copper conductor and 2-way shielding for clear signal quality
- High-speed HDMI™ for 3D and Ultra HD up to 4K @ 50/60 Hz (2160 p)
- integrated Ethernet channel saves additional network or audio cables
- 24 carat gold-plated contacts for minimum transmission resistance
- the nine-pack set includes:
 - 2x 1.0 m high-speed HDMI™ cables with Ethernet
 - 2x 1.5 m high-speed HDMI™ cables with Ethernet
 - 2x 2.0 m high-speed HDMI™ cables with Ethernet
 - 2x 3.0 m high-speed HDMI™ cables with Ethernet
 - 1x 5.0 m high-speed HDMI™ cable with Ethernet

70800



Clicktronic Casual
Active HDMI™ cable with Ethernet
connecting cable with signal amplification for Full HD and 3D-TV

- integrated signal amplifier to bridge large distances
- pure copper conductor and 2-way shielding for clear signal quality
- Standard HDMI™ for 3D and Full HD up to 1920 x 1080p
- integrated Ethernet channel saves additional network or audio cables
- 24 carat gold-plated contacts for minimum transmission resistance

25.00 m	Ultra HD_4K@50/60 Hz (2160p)	70088	Retail Box	1
30.00 m	Ultra HD_4K@30 Hz (2160p)	70089	Retail Box	1
35.00 m	Full HD (1080p@60 Hz)	70107	Retail Box	
40.00 m	Full HD (1080p@30 Hz)	70108	Retail Box	

* Official test criteria exist for High Speed HDMI™ specifications cables only up to 7.5 m.

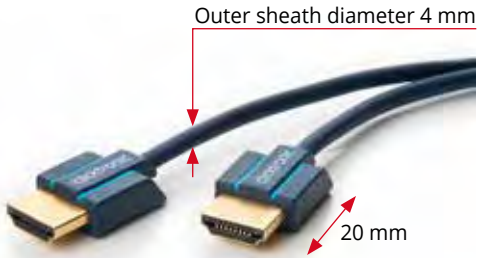

Clicktronic Casual

Ultraslim High Speed HDMI™ cable with Ethernet
slender high speed cable for 4K Ultra HD- and 3D-TV

- compact plugs and extra slender cable for maximum flexibility
- pure copper conductor and 2-way shielding for clear signal quality
- High-speed HDMI™ for 3D and Ultra HD up to 4K @ 50/60 Hz (2160 p)
- integrated Ethernet channel saves additional network or audio cables
- 24 carat gold-plated contacts for minimum transmission resistance

0.50 m	70701	Retail Box
1.00 m	70702	Retail Box
1.50 m	70703	Retail Box
2.00 m	70704	Retail Box
3.00 m	70705	Retail Box



Clicktronic Casual

High Speed HDMI™ flat cable with Ethernet
high-speed flat cable for Ultra HD and 3D TV

- pure copper conductor and 2-way shielding for clear signal quality
- High-speed HDMI™ for 3D and Ultra HD up to 4K @ 50/60 Hz (2160 p)
- integrated Ethernet channel saves additional network or audio cables
- 24 carat gold-plated contacts for minimum transmission resistance

1.00 m	70312	Retail Box
2.00 m	70314	Retail Box
3.00 m	70315	Retail Box
5.00 m	70316	Retail Box

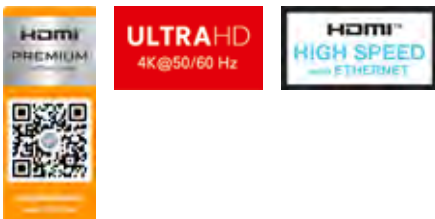

Goobay

Premium High Speed HDMI™ cable with Ethernet,
gold-plated

HDMI™ male (type A) > HDMI™ male (type A)

- supports 4K@60Hz and 3D with 4K-resolution
- HDCP 2.2 conform
- supports High Dynamic Range (HDR) and Audio Return Channel (ARC)
- gold-plated contact surfaces for optimum signal transmission
- 21:9-CinemaScope-aspect ratio

0.50 m	72315	Retail Polybag
1.00 m	72316	Retail Polybag
1.50 m	72317	Retail Polybag
2.00 m	72318	Retail Polybag
3.00 m	72319	Retail Polybag
5.00 m	72320	Retail Polybag
6.00 m	72321	Retail Polybag





Goobay

High-speed HDMI™ cable with Ethernet, gold-plated
2x HDMI™ male (type A)

- High-speed HDMI™ for 3D and Ultra HD up to 4K @ 50/60 Hz (2160p)
- HDCP 2.2 compliant
- supports Audio Return Channel (ARC) and high dynamic range (HDR)
- gold-plated contact surfaces for optimum signal transmission
- 21:9 – CinemaScope aspect ratio
- suitable for Apple TV 4K

0.50 m	38514	Bulk			
1.00 m	44506	Bulk			
1.50 m	38516	Bulk	7.50 m	38520	Bulk
2.00 m	38517	Bulk	10.00 m*	38521	Bulk
3.00 m	38518	Bulk	15.00 m*	38522	Bulk
5.00 m	44505	Bulk	20.00 m*	38523	Bulk



NEW



Goobay

Optical Hybrid HDMI™ cable, gold-plated
HDMI™ male (type A) > HDMI™ male (type A)

- maximum resolution of 4K@60Hz, YUV 4:4:4
- HDCP 1.4/2.2 compatible
- supports HDR, ARC, HEC, EDID
- huge cable length without gain or signal conditioning
- flexible glass fibre for small bending radii (20 mm)
- Plug and play: no external power supply required

10.00 m	59804	Cable Reel	50.00 m	59809	Cable Reel
20.00 m	59806	Cable Reel	70.00 m	59810	Cable Reel
30.00 m	59807	Cable Reel	80.00 m	59811	Cable Reel
40.00 m	59808	Cable Reel	100.00 m	59805	Cable Reel



Goobay

High Speed HDMI™ cable with Ethernet, gold-plated
HDMI™ male (type A) > HDMI™ male (type A)

- 3D support with a resolution up to 1080p
- HDCP conform
- supports more color spaces as DSC and sYCC601
- 4 times higher resolutions as 1080p (max. 4096x2160 at 60Hz)

0.50 m	69122	Bulk	3.00 m	31885	Bulk
1.00 m	31882	Bulk	5.00 m	31886	Bulk
1.50 m	31883	Bulk	7.50 m	69123	Bulk
1.80 m	51871	Bulk	10.00 m*	31887	Bulk
2.00 m	31884	Bulk	15.00 m*	31897	Bulk



* Official test criteria exist for High Speed HDMI™ specifications cables only up to 7.5 m.



Goobay

High Speed HDMI™ cable with Ethernet, gold-plated

HDMI™ male (type A) > HDMI™ male (type A)

- 3D support with a resolution up to 1080p
- HDCP conform
- supports more color spaces as DSC and sYCC601
- 4 times higher resolutions as 1080p (max. 4096x2160 at 60Hz)



0.50 m	69124	Bulk	3.00 m	31894	Bulk
1.00 m	31891	Bulk	5.00 m	31895	Bulk
1.50 m	31892	Bulk	10.00 m*	31896	Bulk
2.00 m	31893	Bulk	15.00 m*	31898	Bulk



Goobay

High Speed HDMI™ cable with Ethernet, gold-plated

HDMI™ male (type A) > HDMI™ male (type A)

- with 2 ferrites
- 3D support with a resolution up to 1080p
- HDCP conform
- supports more color spaces as DSC and sYCC601
- 4 times higher resolutions as 1080p (max. 4096x2160 at 60Hz)



1.00 m	31906	Bulk	5.00 m	31910	Bulk
1.50 m	31907	Bulk	10.00 m*	31911	Bulk
2.00 m	31908	Bulk	15.00 m*	31912	Bulk
3.00 m	31909	Bulk			



Goobay

High Speed HDMI™ cable with Ethernet, gold-plated

HDMI™ male (type A) > HDMI™ male (type A)

- with high-quality cotton sheath
- 3D support with a resolution up to 1080p
- HDCP conform
- supports more color spaces as DSC and sYCC601
- 4 times higher resolutions as 1080p (max. 4096x2160 at 24Hz)



1.00 m	63804	Bulk			
1.50 m	63805	Bulk			
2.00 m	63806	Bulk			
3.00 m	63807	Bulk			



* Official test criteria exist for High Speed HDMI™ specifications cables only up to 7.5 m.



Goobay

High Speed HDMI™ flat-cable with Ethernet, gold-plated

HDMI™ male (type A) > HDMI™ male (type A)



- 3D support with a resolution up to 1080p
- HDCP conform
- supports more color spaces as DSC and sYCC601
- 4 times higher resolutions as 1080p (max. 4096x2160 at 60Hz)

1.00 m	31925	Bulk
1.50 m	31926	Bulk
2.00 m	31927	Bulk
3.00 m	31928	Bulk
5.00 m	31929	Bulk



Goobay

High Speed HDMI™ cable with Ethernet, gold-plated

HDMI™ male (type A) > HDMI™ male (type A)



- super slim cable
- 3D support with a resolution up to 1080p
- HDCP conform
- supports more color spaces as DSC and sYCC601
- 4 times higher resolutions as 1080p (max. 4096x2160 at 60Hz)

0.50 m	59050	Bulk
1.00 m	55102	Bulk
1.50 m	55104	Bulk
2.00 m	55112	Bulk



Goobay

High Speed HDMI™ cable with Ethernet, gold-plated

HDMI™ male (type A) > HDMI™ male (type A)



- super slim cable
- 3D support with a resolution up to 1080p
- HDCP conform
- supports more color spaces as DSC and sYCC601
- 4 times higher resolutions as 1080p (max. 4096x2160 at 24Hz)

0.50 m	55100	Bulk
1.00 m	55103	Bulk
1.50 m	55105	Bulk
2.00 m	55113	Bulk





Goobay

High Speed HDMI™ cable with Ethernet, gold-plated

HDMI™ male (type A) > HDMI™ male (type A); rotatable

- horizontal and vertical rotatable connectors
- 3D support with a resolution up to 1080p
- HDCP conform
- supports more color spaces as DSC and sYCC601
- 4 times higher resolutions as 1080p (max. 4096x2160 at 60Hz)

1.00 m	31913	Bulk
1.50 m	31888	Bulk
2.00 m	31914	Bulk
3.00 m	31889	Bulk
5.00 m	31890	Bulk



Goobay

High Speed HDMI™ cable with Ethernet

HDMI™ male (type A) > HDMI™ male (Type A) 90°

- one-sided angled connector (90°)
- 3D support with a resolution up to 1080p
- HDCP conform
- supports more color spaces as DSC and sYCC601
- 4 times higher resolutions as 1080p (max. 4096x2160 at 60Hz)

1.00 m	31915	Bulk
1.50 m	31916	Bulk
2.00 m	31917	Bulk
3.00 m	31918	Bulk
5.00 m	31919	Bulk



Goobay

High Speed HDMI™ cable with Ethernet, gold-plated

HDMI™ male (type A) > HDMI™ male (Type A) 270°

- one-sided angled connector (270°)
- 3D support with a resolution up to 1080p
- HDCP conform
- supports more color spaces as DSC and sYCC601
- 4 times higher resolutions as 1080p (max. 4096x2160 at 60Hz)

1.00 m	31920	Bulk
1.50 m	31921	Bulk
2.00 m	31922	Bulk
3.00 m	31923	Bulk
5.00 m	31924	Bulk





Goobay

High Speed HDMI™ extension cable with Ethernet, gold-plated

HDMI™ male (type A) > HDMI™ female (Type A)



- 3D support with a resolution up to 1080p
- HDCP conform
- supports more color spaces as DSC and sYCC601
- 4 times higher resolutions as 1080p (max. 4096x2160 at 60Hz)

0.50 m	69912	Bulk
1.00 m	31935	Bulk
1.50 m	31936	Bulk
2.00 m	31937	Bulk
3.00 m	31938	Bulk
5.00 m	31939	Bulk



Goobay

Standard HDMI™ cable with Ethernet, gold-plated

HDMI™ male (type A) > HDMI™ male (type A)



- full metal plug
- maximum resolution up to FullHD (1080p)
- HDCP conform
- active HDMI™ with integrated amplifier inside plug

20.00 m	Inner conductor AWG28	31971	Bulk
30.00 m	Inner conductor AWG26	31953	Bulk



Goobay

High Speed HDMI™ cable, gold-plated

HDMI™ male (type A) > HDMI™ male (type A)



- 3D support with a resolution up to 1080p
- HDCP conform
- supports more color spaces as DSC and sYCC601
- 4 times higher resolutions as 1080p (max. 4096x2160 at 60Hz)

1.00 m	51818	Bulk		
1.50 m	51819	Bulk	3.00 m	51821 Bulk
1.80 m	51859	Bulk	5.00 m	51822 Bulk
2.00 m	51820	Bulk	7.00 m	51823 Bulk
2.50 m	51827	Bulk	10.00 m*	51824 Bulk



* Official test criteria exist for High Speed HDMI™ specifications cables only up to 7.5 m.



NEW



HP

HDMI™ to HDMI™ Cable

HDMI™ male (type A) > HDMI™ male (type A)

- Extend your notebook screen to a HDMI™ Display
- Connect your notebook to external displays. Projectors, LCD Displays, TV's
- Supports up to 4K Ultra High Definition signal
- Features Audio Return Channel
- High Speed 100Mbps, full-duplex ethernet traffic
- Deep 24/28 bit image colour
- Crystal Clear High Definition Audio

1.00 m	38751	Retail Box
3.00 m	38752	Retail Box



Clicktronic Casual

Micro-HDMI™ adapter cable with Ethernet

high speed adapter from HDMI™ to Micro-HDMI™

- suitable for digital connection of mobile devices
- pure copper conductor and 2-way shielding for clear signal quality
- High-speed HDMI™ for 3D and Ultra HD up to 4K @ 50/60 Hz (2160 p)
- integrated Ethernet channel saves additional network or audio cables
- 24 carat gold-plated contacts for minimum transmission resistance

1.00 m	70326	Retail Box
2.00 m	70328	Retail Box
3.00 m	70329	Retail Box
5.00 m	70330	Retail Box



Goobay

High Speed HDMI™ cable with Ethernet, gold-plated

HDMI™ male (type A) > HDMI™ micro male (type D)

- 3D support with a resolution up to 1080p
- HDCP conform
- supports more color spaces as DSC and sYCC601
- 4 times higher resolutions as 1080p (max. 4096x2160 at 60Hz)

1.00 m	31940	Bulk
1.50 m	31941	Bulk
2.00 m	31942	Bulk
3.00 m	31943	Bulk
5.00 m	31944	Bulk





Clicktronic Casual Mini-HDMI™ adapter cable with Ethernet

high speed adapter from HDMI™ to Mini-HDMI™

- suitable for digital connection of mobile devices
- pure copper conductor and 2-way shielding for clear signal quality
- High-speed HDMI™ for 3D and Ultra HD up to 4K @ 50/60 Hz (2160 p)
- integrated Ethernet channel saves additional network or audio cables
- 24 carat gold-plated contacts for minimum transmission resistance

1.00 m	70320	Retail Box
2.00 m	70322	Retail Box
3.00 m	70323	Retail Box
5.00 m	70324	Retail Box



Goobay High Speed HDMI™ cable with Ethernet, gold-plated

HDMI™ male (type A) > HDMI™ mini male (type C)

- 3D support with a resolution up to 1080p
- HDCP conform
- supports more color spaces as DSC and sYCC601
- 4 times higher resolutions as 1080p (max. 4096x2160 at 60Hz)

1.00 m	31930	Bulk
1.50 m	31931	Bulk
2.00 m	31932	Bulk
3.00 m	31933	Bulk
5.00 m	31934	Bulk



Clicktronic Casual HDMI™ / DVI adapter cable

video adapter between HDMI™ and DVI-D

- transmits digital video signals in both directions
- pure copper conductor and 2-way shielding for clear signal quality
- High-speed HDMI™ for 3D and Ultra HD up to 4K @ 50/60 Hz (2160 p)
- 24 carat gold-plated contacts for minimum transmission resistance

1.00 m	70340	Retail Box	7.50 m	70344	Retail Box
2.00 m	70341	Retail Box	10.00 m*	70345	Retail Box
3.00 m	70342	Retail Box	15.00 m*	70347	Retail Box
5.00 m	70343	Retail Box	20.00 m*	70348	Retail Box



* Official test criteria exist for High Speed HDMI™ specifications cables only up to 7.5 m.



Clicktronic Casual HDMI™ Flexadapter

compact adapter for narrow TV wall clearances and tight corners

- flexible, rotatable and pliable for minimal space requirements
- pure copper conductor and 2-way shielding for clear signal quality
- High-speed HDMI™ for 3D and Ultra HD up to 4K @ 50/60 Hz (2160 p)
- integrated Ethernet channel saves additional network or audio cables
- 24 carat gold-plated contacts for minimum transmission resistance

0.10 m 70700 Retail Box



Goobay HDMI™ cable adapter, gold-plated

2 HDMI™ female (Type A) > HDMI™ male (type A)

- moulded
- High Quality

0.10 m 68784 Bulk



Goobay HDMI™ cable adapter, nickel-plated

2 HDMI™ female (Type A) > HDMI™ male (type A)

- moulded
- High Quality

0.10 m 68783 Bulk



Goobay HDMI™/DVI cable adapter, gold-plated

HDMI™ male (type A) > HDMI™ female (Type A) +
DVI-D female Dual-Link (24+1 pin)

- to connect two devices with HDMI™

0.10 m 68734 Bulk





Goobay

HDMI™/VGA adapter, nickel plated

HDMI™ male (type A) > VGA female (15-pin)

- transmits HDMI™ signals to VGA
- incl. sound transmission (3.5 mm stereo jack)
- for the connection of Notebooks without VGA socket with VGA displays
- with Micro USB for additional power supply
- HDCP conform



0.10 m	black	68793	Bulk
0.10 m	white	51758	Bulk



NEW



HP

HDMI™ to VGA Adapter

HDMI™ male (type A) > VGA female (15-pin)

- Extend your notebook screen to a VGA Display
- Connect your notebook to external displays. Projectors, LCD Displays, TV's
- for the connection of Notebooks without VGA socket with VGA displays
- Supports HDCP (High-Digital Content Protection)

0.10 m	38757	Retail Box
--------	-------	------------



Goobay

HDMI™ adapter, gold-plated

HDMI™ female (Type A) > HDMI™ female (Type A)

- to connect 2 HDMI™ cables (without gain / signal conditioning)
- moulded
- High Quality

60729	Bulk
-------	------



Goobay

HDMI™ adapter, nickel-plated

HDMI™ female (Type A) > HDMI™ female (Type A)

- to connect 2 HDMI™ cables (without gain / signal conditioning)
- moulded
- High Quality

68688	Bulk
-------	------





Goobay

HDMI™ adapter, gold-plated

HDMI™ female (Type A) > HDMI™ male (Type A) 90°

- right angled plugs
- moulded
- High Quality



51724 Bulk



Goobay

HDMI™ adapter, gold-plated

HDMI™ female (Type A) > HDMI™ male (Type A) 270°

- right angled plugs
- moulded
- High Quality



51725 Bulk



Goobay

HDMI™ adapter 360°, gold-plated

HDMI™ female (Type A) > HDMI™ male (type A); 360° rotation

- 360° free swivelling



60757 Bulk



Goobay

HDMI™ adapter 180°, gold-plated

HDMI™ female (Type A) > HDMI™ male (Type A) 180°; 180° rotation

- 180° free swivelling



51721 Bulk



Goobay

HDMI™ angled adapter, gold-plated

HDMI™ female (Type A) > HDMI™ male (Type A) 90°

- right angled plugs
- moulded
- High Quality



68782 Bulk



Goobay

HDMI™ angled adapter, gold-plated

HDMI™ female (Type A) > HDMI™ male (Type A) 270°

- right angled plugs
- moulded
- High Quality



51727 Bulk



Goobay
HDMI™ adapter, gold-plated
HDMI™ female (Type A) > HDMI™ micro male (type D)

- moulded
- High Quality

68842 Bulk



Goobay
HDMI™ adapter, gold-plated
HDMI™ female (Type A) > HDMI™ mini male (type C)

- moulded
- High Quality

68841 Bulk



Goobay
HDMI™/DVI-D adapter, gold-plated
HDMI™ female (Type A) > DVI-D male Dual-Link (24+1 pin)

- moulded
- High Quality

68931 Bulk



Goobay
HDMI™/DVI-D adapter, nickel-plated
HDMI™ female (Type A) > DVI-D male Dual-Link (24+1 pin)

- moulded
- High Quality

68482 Bulk



Goobay
HDMI™/DVI-D adapter, gold-plated
HDMI™ male (type A) > DVI-D female Dual-Link (24+1 pin)

- moulded
- High Quality

68930 Bulk



Goobay
HDMI™/DVI-D adapter, nickel-plated
HDMI™ male (type A) > DVI-D female Dual-Link (24+1 pin)

- moulded
- High Quality

68098 Bulk



Goobay
HDMI™/DVI-I adapter, gold-plated
HDMI™ female (Type A) > DVI-I female Dual-Link (24+5 pin)

- moulded
- High Quality

68690 Bulk



Goobay
HDMI™/DVI-I adapter, nickel-plated
HDMI™ female (Type A) > DVI-I female Dual-Link (24+5 pin)

- moulded
- High Quality

60752 Bulk





Goobay

Compact HDMI™/VGA adapter incl. audio, gold-plated

HDMI™ female (Type A) > VGA female (15-pin) +
3.5 mm female (3-pin, stereo)

- suitable for connecting notebooks without a VGA output with a monitor with a VGA input
- highly compact adapter
- max. resolution Full HD (1080p)
- incl. audio transmission (3.5 mm stereo socket)
- HDCP compliant
- simple to install: No software or external power source required



44794 Bulk



Goobay

Compact HDMI™/VGA adapter incl. audio, gold-plated

HDMI™ male (type A) > VGA female (15-pin) +
3.5 mm female (3-pin, stereo)

- suitable for connecting notebooks without a VGA output with a monitor with a VGA input
- highly compact adapter
- max. resolution Full HD (1080p)
- incl. audio transmission (3.5 mm stereo socket)
- HDCP compliant
- simple to install: No software or external power source required



44793 Bulk



Clicktronic Advanced

HDMI™ Audio Extractor

decouples the sound from the HDMI™ signal

- separates the HDMI™ stream into video and audio
- digital audio output via TOSLINK or RCA
- easy to switch to stereo audio
- supports 3D and HDTV to full HD (1080p)
- suitable for Dolby TrueHD and DTS-HD
- shielded metal casing and 24-carat gold-plated contacts



60836 Retail Box



Goobay

HDMI™/4K2K 7.1 audio extractor

extracts the audio signal from the HDMI™ source and provides it
as a separate transmission

- complies with HDMI, HDCP 1.2
- compatible with high-bit-rate (HBR) audio
- supports HDMI™ audio sampling rates of up to 192 KHz
- supports optical S/PDIF audio sampling rates of up to 192 KHz
- supports 4K2K, 3D-capable
- easy to install and use



58967 Retail Box

Which HDMI™ splitter for which purpose?

As a full digital transmission standard HDMI™ is perfectly suitable for loss-free signal splitting. Technically, there are four different device types:

Splitter

- > Functional principle comparable to a multiple outlet
- > One HDMI™ signal is cloned and distributed without loss to multiple screens
- > Example of use: TV walls in businesses or at trade fairs

Switch

- > Reverses the functional principle of the splitter
- > Takes multiple input signals and makes them switchable as needed at a single output
- > Example of use: TVs with too few HDMI™ jacks for all source devices

Switch/Splitter

- > Like a switch, it makes multiple switchable input sources available and, like a splitter, has multiple signal outputs
- > One of the input signals can be selected for the connected screens > Example of use: Easy-to-use feature for conference or training rooms

Matrix

- > Expands the functional principle of combined switch/splitter
- > Can also receive multiple signals and connect to multiple screens > However, the output signal does not have to be the same on all screens; instead, the signals can be combined as desired for each output
- > Example of use: Simultaneously viewing a sports transmission on the TV while running the game console on the beamer

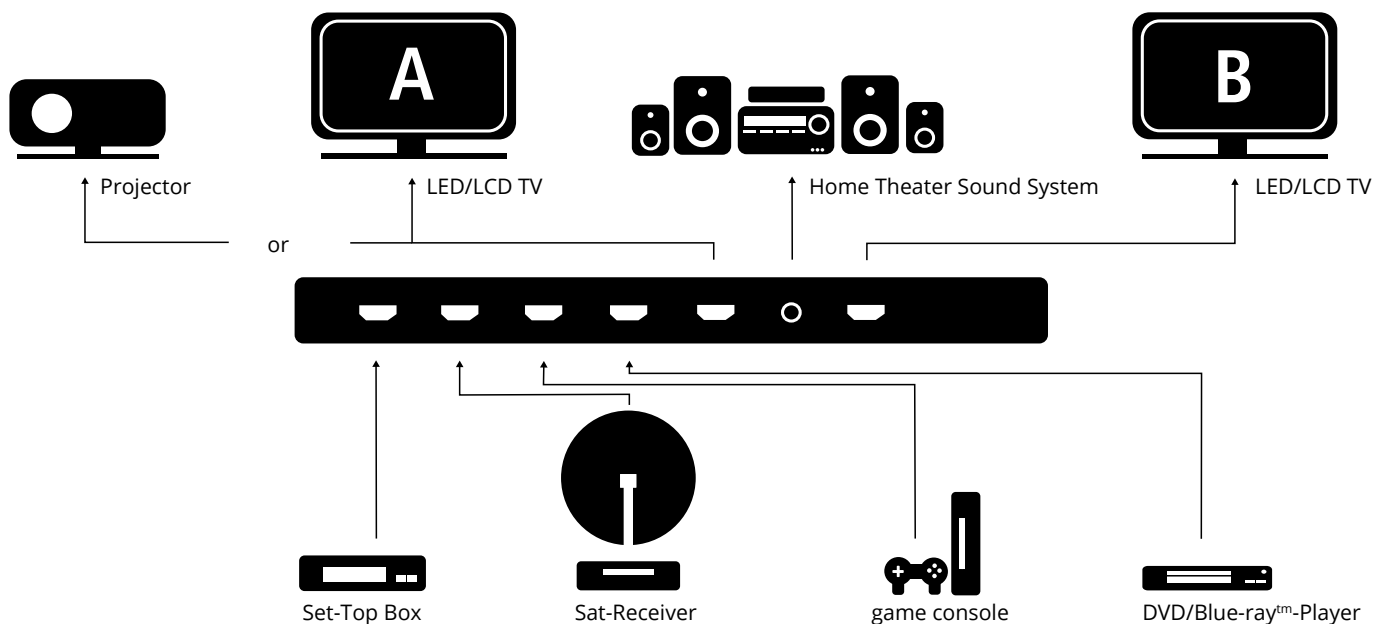



Clicktronic Advanced Full HD Switch 4x1 | 6x1

switches up to 4 | 6 HDMI™ signals to a screen

- supports 3D and HDTV to Full HD (1080p)
- easily accessible HDMI™ input on the front panel
- integrated intelligent automatic switching to active inputs
- active signal amplifier makes distances up to 20.0 m possible
- Remote control supplied
- shielded metal casing and 24-carat gold-plated contacts



4 IN / 1 OUT	60808	Retail Box
6 IN / 1 OUT	60809	Retail Box



Goobay Automatic HDMI™ switch, 4K

for connecting up to three devices to one television set, for example



- automatically switches between three HD signals, with priority given to the most recent signal
- supports Ultra HD at 30 Hz
- transmits audio formats such as DTS Digital and Dolby Digital (including DTS-HD and Dolby TrueHD), for example
- data transmission rates of up to 10.2 Gbps
- processes the HDCP throughput signal
- complies with the HDMI 1.4b standard
- with gold-plated contacts

58971	Retail Box
-------	------------

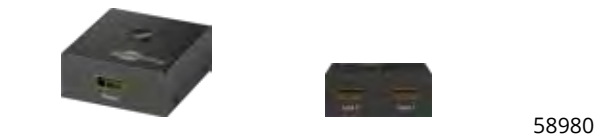

Goobay Manual HDMI™ switch box

for connecting up to 2 | 3 | 5 source devices to one television set, for example



- supports 3D and HDTV with a resolution of up to 1080p (full HD)
- HDCP pass-through
- supports uncompressed audio formats such as LPCM
- supports audio formats such as DTS Digital and Dolby Digital (including DTS-HD and Dolby TrueHD)
- easy to install and use
- power can be supplied via USB/DC cable (included) on the TV's USB port or via USB adapter (5 V, 100 mA; not included; #43748) *



2 IN / 1 OUT	58980	Retail Box
3 IN / 1 OUT	58981	Retail Box *
5 IN / 1 OUT	58982	Retail Box *





60804



60806



60807

Clicktronic Advanced

Ultra HD Splitter 1x2 | 1x4 | 1x8

distributes a HDMI™ signal to up to 2 | 4 | 8 screens

- High-speed HDMI™ for 3D and Ultra HD up to 4K @ 30 Hz
- suitable for coupling with max. 2 | 4 | 8 other splitters
- as a result, cascadable up to a max. of 16 | 32 | 64 screens
- active signal amplifier makes distances up to 20.0 m possible
- shielded housing and 24-carat gold-plated contacts
- EDID management

1 IN / 2 OUT	60804	Retail Box
1 IN / 4 OUT	60806	Retail Box
1 IN / 8 OUT	60807	Retail Box



58977



58978



58979

Goobay

HDMI™ Splitter Ultra HD 4K/2K

distributes an HDMI™ signal across up to 2 | 4 | 8 screens

- supports 4K Ultra HD (2160p)
- active signal amplification enables distances of up to 15 m
- supports 3D, HDCP
- supports 7.1-Ch and DTS-HD Master Audio
- shielded metal housing
- 24-karat gold-plated contacts

			with UK power supply	
1 IN / 2 OUT	58977	Retail Box	71945	Retail Box
1 IN / 4 OUT	58978	Retail Box	71947	Retail Box
1 IN / 8 OUT	58979	Retail Box	71949	Retail Box



Clicktronic Advanced

Ultra HD Matrix 4x2

distributes 4 HDMI™ signals in a mix for up to 2 screens and 1 amplifier

- High-speed HDMI™ for 3D and Ultra HD up to 4K @ 30 Hz
- HDMI™ outputs assignable to either one or multiple sources
- integrated intelligent automatic switching to active inputs
- digital audio outputs for connecting surround sound amplifiers
- active signal amplifier makes distances up to 20.0 m possible
- remote control supplied
- shielded metal casing and 24-carat gold-plated contacts

60810	Retail Box
-------	------------





Goobay

Ultra HDMI™ Matrix 4 x 2

distributes 4 HDMI™ signals with a number of different resolutions as well as multi-channel audio in the mix across up to two screens

- supports 4K, 3D and Full HD (1080p)
- can assign either one or multiple sources to the HDMI™ outputs
- smart, automatic function for switching to active inputs is integrated
- supports uncompressed audio formats such as LPCM
- supports audio formats such as DTS Digital and Dolby Digital (including DTS-HD and Dolby TrueHD)
- supports HDCP
- shielded metal housing and 24-karat gold-plated contacts

EU 58976 Retail Box

UK 71951 Retail Box



Goobay

HDMI™ 4K2K repeater, gold-plated

for extending HDMI™ signals to up to 40 m



- integrated signal amplifier for extending HDMI™ signals to up to 40 m
- supports 3D, Ultra HD up to 4K@30 Hz
- complies with the HDMI™ 1.4b standard with a data rate of 3.4 Gbps (single link)
- supports HDCP 1.4
- no additional software installation required

58970 Retail Blister



Goobay

HDMI™/CAT 5/6 extender

for extending HDMI™ signals to up to 60 m



- amplifies the HDMI™ signal via CAT5 / CAT6 cables for increased range
- supports HDTV at a resolution of up to 1080p
- 3D-enabled for cable lengths of up to 60 m
- supports HDCP 1.0/ 1.1
- easy to install and use

58972 Retail Box



AUDIO/VIDEO – HDMI – PLUGS & SOCKETS



Goobay

HDMI™ plug in metal version

for do-it-yourself installation; solderable

52609 Bulk





Goobay

HDMI™ wall socket, gold-plated

HDMI™ female (Type A) > HDMI™ female (Type A)

- suitable for flush mounting at existing cable trenches
- with gold-plated contacts
- HDCP conform
- shielded

51722 Bulk



Goobay

HDMI™ wall socket, gold-plated

2 HDMI™ female (Type A) > 2 HDMI™ female (Type A)

- suitable for flush mounting at existing cable trenches
- with gold-plated contacts
- HDCP conform
- shielded

51723 Bulk



Goobay

HD cable tester

for testing HD cable (passive)

- connection test with LED indicators for 19 single lines and screening
- dimensions: 103.7 x 62.4 x 28.7 mm and 100.4 x 30.4 x 24.9 mm
- incl. protective bag and 2 control units, ideal for installed cables
- powered with 9 V battery (not included)

31961 Retail Box



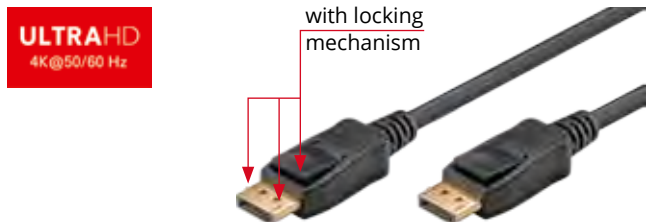

Goobay
DisplayPort adapter cable 1.4, 8K, gold-plated

DisplayPort male > DisplayPort male

- for connecting monitors, laptops, projectors or graphic cards
- plug with lock for secure connections
- gold contacts for enhanced signal transmission
- supports 4K (3840×2160) at 120Hz and 24 bit colour depth
- supports 5K (5120x2880) at 60Hz and 30 bit colour depth
- supports 8K (7680x4320) at 30Hz and 24 bit colour depth
- supports HDCP 2.2

0.50 m	76790	Bulk
1.00 m	76791	Bulk
1.50 m	76792	Bulk
2.00 m	76793	Bulk
3.00 m	55483	Bulk
5.00 m	55482	Bulk



Goobay
Optical Hybrid DisplayPort connector cable 1.4, gold-plated

DisplayPort male > DisplayPort male

- converts electrical data signals into optical signals
- plug with lock for secure connections
- gold contacts for enhanced signal transmission
- supports a bandwidth of up to 32.4 Gbps
- flexible glass fibre for small bending radii (20 mm)
- supports HDCP 2.2
- Plug and play: no external power supply required

10.00 m	59800	Retail Polybag
20.00 m	59801	Retail Polybag
30.00 m	59802	Retail Polybag
50.00 m	59803	Retail Polybag



Clicktronic Casual
DisplayPort cable

Audio/Video connection for HD and 3D content

- mechanical locking of the DisplayPort plug prevents loose connections
- pure copper conductor and 2-way shielding for clear signal quality
- supports a maximum resolution of up to 2560 x 1600 p
- 24 carat gold-plated contacts for minimum transmission resistance

1.00 m	70710	Retail Box	1.2
2.00 m	70711	Retail Box	1.2
3.00 m	70712	Retail Box	1.2
5.00 m	70713	Retail Box	1.2
7.50 m	70714	Retail Box	1.2
10.00 m	70715	Retail Box	1.2
15.00 m	70716	Retail Box	1.1
20.00 m	70717	Retail Box	1.1



Goobay
DisplayPort connector cable 1.2, gold-plated

DisplayPort male > DisplayPort male

- for connecting monitors, laptops, projectors or graphic cards
- plug with lock for secure connections
- gold contacts for enhanced signal transmission
- supports 3D, 4k*2k@60Hz

1.00 m	68798	Bulk
2.00 m	65923	Bulk
3.00 m	65924	Bulk
5.00 m	65925	Bulk





Goobay
DisplayPort connector cable 1.1, nickel-plated

DisplayPort male > DisplayPort male

- for connecting monitors, laptops, projectors or graphic cards
- plug with lock for secure connections
- max. resolution: 3840 × 2160p

1.00 m	51952	Bulk
2.00 m	51953	Bulk
3.00 m	51954	Bulk
5.00 m	51955	Bulk



Clicktronic Casual
DisplayPort/HDMI™ adapter cable
 high speed DisplayPort-to-HDMI™ adapter

- mechanical locking of the DisplayPort plug prevents loose connections
- pure copper conductor and 2-way shielding for clear signal quality
- supports a maximum resolution of up to 1920x1200p
- 24 carat gold-plated contacts for minimum transmission resistance

1.00 m	70719	Retail Box
2.00 m	70720	Retail Box
3.00 m	70721	Retail Box
5.00 m	70722	Retail Box
7.50 m	70723	Retail Box
10.00 m	70724	Retail Box
15.00 m	70725	Retail Box
20.00 m	70726	Retail Box



Goobay
DisplayPort/HDMI™ adapter cable 1.2, gold-plated

DisplayPort male > HDMI™ male (type A)

- for sending HD video (and audio) signals from a computer to a monitor
- simple solution for adding an external monitor; plug and play
- supports 4K*2K@60Hz HD resolution and 3D video
- supports DP 1.2, downward compatible with 1.1
- plug with lock for secure connections
- gold contacts for enhanced signal transmission

1.00 m	49103	Bulk
2.00 m	49100	Bulk
3.00 m	49089	Bulk



Goobay
DisplayPort/HDMI™ adapter cable 1.2, gold-plated

DisplayPort male > HDMI™ male (type A)

- simple solution for adding an external monitor; plug and play
- for transmitting HD video (and audio) signals from a computer to a monitor
- gold contacts for enhanced signal transmission
- plug with lock for secure connections
- max. resolution: 3840×2160p

1.00 m	51956	Bulk
2.00 m	51957	Bulk
3.00 m	51958	Bulk
5.00 m	51959	Bulk



NEW



HP
DisplayPort to HDMI™ Cable
 DisplayPort male > HDMI™ male (type A)

- Extend your notebook screen to a HDMI™ Display
- Connect your notebook to external displays as Projectors, LCD Displays, TV's
- Supports up to 1080p high definition signal
- Supports HDCP (High-Definition Content Protection)
- Supports audio pass-thru for uncompressed digital audio signals
- DisplayPort to HDMI™ only (non bi-directional)

1.00 m	38755	Retail Box
3.00 m	38756	Retail Box



Clicktronic Casual
DisplayPort/DVI adapter cable
 Video adapter between DisplayPort and DVI-D

- mechanical locking of the DisplayPort plug prevents loose connections
- pure copper conductor and 2-way shielding for clear signal quality
- supports a maximum resolution of up to 1920x1200p
- 24 carat gold-plated contacts for minimum transmission resistance

1.00 m	70728	Retail Box
2.00 m	70729	Retail Box
3.00 m	70730	Retail Box
5.00 m	70731	Retail Box
7.50 m	70732	Retail Box
10.00 m	70733	Retail Box
15.00 m	70734	Retail Box
20.00 m	70735	Retail Box



with locking mechanism

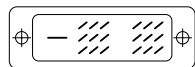

Goobay
DisplayPort/DVI-D adapter cable 1.2, gold-plated
 DisplayPort male > DVI-D male Dual-Link (24+1 pin)

- for transmitting HD video signals from a computer to a monitor
- particularly suitable for video streams, gaming or to extend workstations
- gold contacts for enhanced signal transmission
- max. resolution: 3840x2160p

1.00 m	51960	Bulk
2.00 m	51961	Bulk
3.00 m	51962	Bulk
5.00 m	51963	Bulk



Goobay
Mini DisplayPort Connector Cable 1.2, gold-plated
 Mini DisplayPort male > Mini DisplayPort male

- for connecting an Apple laptop to an external monitor, for example
- gold contacts for enhanced signal transmission
- max. resolution: 3840x2160p

1.00 m	52850	Bulk
2.00 m	52851	Bulk
3.00 m	52852	Bulk





Goobay
Mini DisplayPort extension cable 1.2, gold-plated

Mini DisplayPort male > Mini DisplayPort female

- extends a Mini DisplayPort connection cable for use in connecting Apple laptops to an external monitor, for example
- gold contacts for enhanced signal transmission
- max. resolution: 3840 × 2160p

1.00 m	52854	Bulk
2.00 m	52855	Bulk



Clicktronic Casual
Mini-DisplayPort adapter cable

audio/video DisplayPort-to-mini DisplayPort adapter

- suitable for Apple MacBook/Pro/Air and other mobile devices from many other manufacturers
- mechanical locking of the DisplayPort plug prevents loose connections
- pure copper conductor and 2-way shielding for clear signal quality
- supports a maximum resolution of up to 2560x1600p
- 24 carat gold-plated contacts for minimum transmission resistance

1.00 m	70737	Retail Box
2.00 m	70738	Retail Box
3.00 m	70739	Retail Box
5.00 m	70740	Retail Box



Goobay
Mini DisplayPort adapter cable 1.2, gold-plated

Mini DisplayPort male > DisplayPort male

- for connecting an Apple Mac to a DisplayPort monitor and more
- MacBooks and desktop computers such as Mac Minis can be connected to a DisplayPort monitor
- plug with lock for secure connections
- gold contacts for enhanced signal transmission
- max. resolution: 3840×2160p

1.00 m	52858	Bulk
2.00 m	52859	Bulk



Clicktronic Casual
Mini DisplayPort/HDMI™ adapter cable

High speed mini DisplayPort-to-HDMI™ adapter

- suitable for Apple MacBook/Pro/Air and other mobile devices from many other manufacturers
- pure copper conductor and 2-way shielding for clear signal quality
- supports a maximum resolution of up to 1920x1200p
- 24 carat gold-plated contacts for minimum transmission resistance

1.00 m	70742	Retail Box
2.00 m	70743	Retail Box
3.00 m	70744	Retail Box
5.00 m	70745	Retail Box



ULTRAHD
4K@50/60 Hz

NEW



Goobay

Mini DisplayPort/HDMI™ adapter cable 1.2, gold-plated

Mini DisplayPort male > HDMI™ male (type A)

- for sending HD video (and audio) signals from a computer to a monitor
- simple solution for adding an external monitor; plug and play
- supports 4K*2K@60Hz HD resolution and 3D video
- supports DP 1.2, downward compatible with 1.1
- plug with lock for secure connections
- gold contacts for enhanced signal transmission

1.00 m	49109	Bulk
2.00 m	49106	Bulk
3.00 m	49105	Bulk



4K
HDTV Resolution



Goobay

Mini DisplayPort/HDMI™ adapter cable 1.2, gold-plated

Mini DisplayPort male > HDMI™ male (type A)

- for connecting an Apple laptop with an HDTV monitor, including audio transmission
- signal direction: Mini DisplayPort connector to HDMI™ connector
- gold contacts for enhanced signal transmission
- max. resolution: 3840×2160p

1.00 m	52860	Bulk
2.00 m	52861	Bulk



Clicktronic Casual

Mini DisplayPort/DVI adapter cable

Video-Adapter between mini DisplayPort and DVI-D

- suitable for Apple MacBook/Pro/Air and other mobile devices from many other manufacturers
- pure copper conductor and 2-way shielding for clear signal quality
- supports a maximum resolution of up to 1920x1200p
- 24 carat gold-plated contacts for minimum transmission resistance

1.00 m	70747	Retail Box
2.00 m	70748	Retail Box
3.00 m	70749	Retail Box
5.00 m	70750	Retail Box



ULTRAHD
4K@50/60 Hz

NEW



Goobay

DisplayPort/HDMI™ adapter cable 1.2

DisplayPort male > HDMI™ female (Type A)

- for sending HD video (and audio) signals from a computer to a monitor
- simple solution for adding an external monitor; plug and play
- supports 4K*2K@60Hz HD resolution and 3D video
- supports DP 1.2, downward compatible with 1.1
- plug with lock for secure connections
- gold contacts for enhanced signal transmission

0.20 m 49112 Bulk



4K
HDTV Resolution

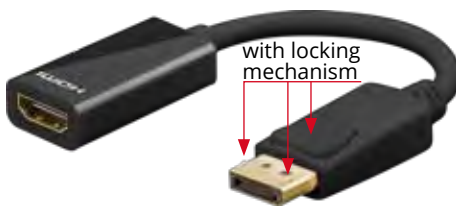

Goobay

DisplayPort/HDMI™ adapter cable 1.2, gold-plated

DisplayPort male > HDMI™ female (Type A)

- for sending HD video (and audio) signals from a computer to a monitor
- simple solution for adding an external monitor; plug and play
- supports 4K*2K HD resolution and 3D video
- supports DP 1.2, downward compatible with 1.1
- plug with lock for secure connections
- gold contacts for enhanced signal transmission

0.10 m 67881 Retail Polybag



Goobay

Mini DisplayPort/HDMI™ adapter cable 1.1

Mini DisplayPort male > HDMI™ female (Type A)

- for connecting a MacBook, iMac Intel or PowerBook 12" to a monitor, projector or TV with a HDMI™ port
- includes audio transmission



0.10 m 51729 Bulk



Goobay

DisplayPort/HDMI™ adapter 1.1, gold-plated

DisplayPort male > HDMI™ female (Type A)



- for transmitting HD video (and audio) signals from a computer to a monitor
- simple solution for adding an external monitor; plug and play
- signal transmission: DisplayPort male to HDMI™ female
- plug with lock for secure connections
- gold contacts for enhanced signal transmission



black 51719 Bulk



Goobay

DisplayPort/DVI-D adapter 1.1, gold-plated

DisplayPort male > DVI-I male Dual-Link (24+5 pin)



- for connecting DVI-I terminals to a computer's DisplayPort
- perfect for running projectors, LCD / LED TVs or TFT monitors
- plug with lock for secure connections
- gold contacts for enhanced signal transmission



black 51720 Bulk



Goobay

DisplayPort/VGA adapter 1.1, gold-plated

DisplayPort male > VGA female (15-pin)



- for connecting devices with a DisplayPort, e.g., PC graphic cards, laptops to a terminal device with a VGA port (monitors, TVs, (overhead) projectors etc.)
- signal transmission: DisplayPort male to VGA female
- gold contacts for enhanced signal transmission
- plug with lock for secure connections

black 63489 Bulk



ULTRAHD
4K@50/60 Hz**NEW**

Goobay

Mini DisplayPort/HDMI™ adapter cable 1.2

Mini DisplayPort male > HDMI™ female (Type A)

- for sending HD video (and audio) signals from a computer to a monitor
- simple solution for adding an external monitor; plug and play
- supports 4K*2K@60Hz HD resolution and 3D video
- supports DP 1.2, downward compatible with 1.1
- gold contacts for enhanced signal transmission

0.20 m 49111 Bulk

**4K**
HDTV Resolution

Goobay

Mini DisplayPort/HDMI™ adapter cable 1.2, gold-plated

Mini DisplayPort male > HDMI™ female (Type A)

- for transmitting HD video (and audio) signals from a computer to a monitor
- simple solution for adding an external monitor; plug and play
- Supports 4K*2K@30 Hz
- supports MiniDP 1.2, downward compatible with 1.1
- gold contacts for enhanced signal transmission

0.10 m 67880 Bulk

**NEW**

HP

Mini DisplayPort to HDMI™ Adapter

DisplayPort male > HDMI™ female (Type A)

- Extend your notebook screen to a HDMI™ Display
- Connect your notebook to external displays. Projectors, LCD Displays, TV's
- Supports up to 1080p high definition signal
- Supports HDCP (High-Digital Content Protection)
- Supports audio pass-thru for uncompressed digital audio signals
- Compatible with Thunderbolt 1 and Thunderbolt 2 ports
- Mini DisplayPort to HDMI™ only (non bi-directional)

0.10 m 38759 Retail Box



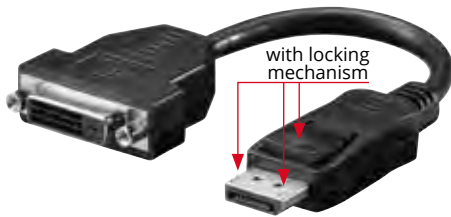

Goobay

DisplayPort/DVI-D adapter cable 1.2, nickel-plated

DisplayPort male > DVI-D female Dual-Link (24+1 pin)

- for connecting DVI-I terminals to a computer's DisplayPort
- perfect for running projectors, LCD/LED TVs or TFT monitors
- plug with lock for secure connections

0.20 m 69873 Retail Polybag



Goobay

Mini DisplayPort/DVI-D adapter cable 1.1

Mini DisplayPort male > DVI-I female Dual-Link (24+5 pin)

- for connecting a MacBook, iMac Intel or PowerBook 12" to a monitor, projector or TV with a DVI port

0.10 m 51728 Bulk



Goobay

Mini DisplayPort/VGA adapter cable

Mini DisplayPort male > VGA female (15-pin)

- for connecting a MacBook, iMac Intel or PowerBook 12" to a monitor, projector or TV with a VGA port

0.10 m 51730 Bulk



NEW



HP

Mini DisplayPort to VGA Adapter

Mini DisplayPort male > VGA male (15-pin)

- Extend your notebook screen to a VGA Display
- Connect your notebook to external displays. Projectors, LCD Displays, TV's
- Supports up to 1080p High definition signal
- Compatible with Thunderbolt 1 and Thunderbolt 2 ports
- No external power required, Plug & Play compliant.

0.10 m 38758 Retail Box



What differences have to be considered for DVI cables?

The Digital Visual Interface is an electronic interface for transmission of video data between graphics cards and displays. Digital signal transmission achieves better video quality than a VGA interface.

Via DVI, only images are transmitted, but no audio signals. Depending on the pin assignment, the interface can transmit analog, digital, or both analog and digital signals. Higher resolutions are achieved through additional pins using the dual-link method.

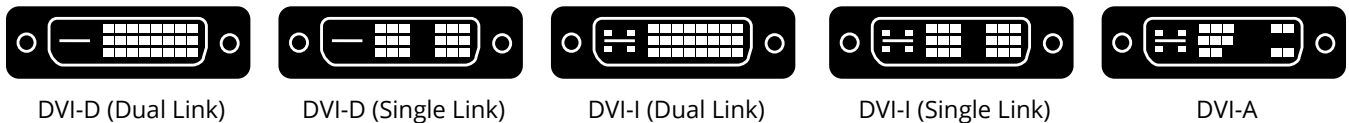

DVI-A (analog)

DVI-A is compatible with VGA. The quality of transmitted video signals is identical to that of the VGA interface.

- > Exclusively with 12+5 switched contacts
- > For production reasons, analog DVI connectors are often manufactured with 18+5 or 24+5 pins, but they are then only partially switched.

DVI-D (digital)

- > Dual-link: 24+1 contacts switched (max. WQXGA 2560×1600)
- > Single-link: 18+1 contacts switched (max. Full HD 1920 x 1080)

DVI-I (integrated – analog and digital)

- > Dual-link: 24+5 contacts switched
- > Single-link: 18+5 contacts switched

DVI-D and DVI-I are compatible with HDMI™; however, only for relaying the video signal.

DVI-D (Dual Link) 24+1

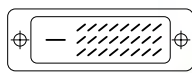

Clicktronic Casual

DVI-D connection cable

video cable for HD signals up to WQXGA / Full HD

- digital video / monitor cable with DVI-D connector (dual link)
- pure copper conductor and 2-way shielding for clear signal quality
- supports a maximum resolution of up to 4K @ 50/60 Hz
- 24 carat gold-plated contacts for minimum transmission resistance

1.00 m	70331	Retail Box
2.00 m	70332	Retail Box
3.00 m	70333	Retail Box
5.00 m	70334	Retail Box
7.50 m	70335	Retail Box
10.00 m	70336	Retail Box
15.00 m	70338	Retail Box
20.00 m	70339	Retail Box



DVI-D (Dual Link) 24+1

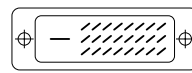

Goobay

DVI-D Full HD cable Dual Link, gold-plated

DVI-D male Dual-Link (24+1 pin) >
DVI-D male Dual-Link (24+1 pin)

- DVI cable support digital video transmission from PC to monitor
- supports resolution higher than Full HD 1080p (1920 x 1080) up to WQXGA (2560 x 1600)
- gold-plated

1.80 m	93574	Bulk
2.00 m	93110	Bulk
3.00 m	93111	Bulk
5.00 m	93112	Bulk
10.00 m	93109	Bulk
15.00 m	93951	Bulk
20.00 m	93952	Bulk



DVI-D (Dual Link) 24+1

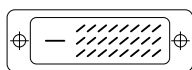

Goobay

DVI-D Full HD cable Dual Link, nickel-plated

DVI-D male Dual-Link (24+1 pin) >
DVI-D male Dual-Link (24+1 pin)

- DVI cable support digital video transmission from PC to monitor
- supports resolution higher than Full HD 1080p (1920 x 1080) up to WQXGA (2560 x 1600)
- nickel-plated

0.50 m	93295	Bulk
1.80 m	93573	Bulk
2.00 m	50851	Bulk
3.00 m	68083	Bulk
5.00 m	68084	Bulk



DVI-D (Dual Link) 24+1

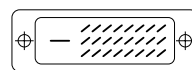

Goobay

DVI-D Full HD extension cable Dual Link, nickel-plated

DVI-D male Dual-Link (24+1 pin) >
DVI-D female Dual-Link (24+1 pin)

- DVI cable support digital video transmission from PC to monitor
- supports resolution higher than Full HD 1080p (1920 x 1080) up to WQXGA (2560 x 1600)
- nickel-plated

2.00 m	50855	Bulk
3.00 m	68080	Bulk
5.00 m	68081	Bulk



DVI-I (Dual Link) 24+5

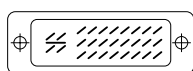

Goobay

DVI-I Full HD cable dual link, gold-plated

DVI-I male Dual-Link (24+5 pin) >
DVI-I male Dual-Link (24+5 pin)

- DVI cable support digital video transmission from PC to monitor
- supports resolution higher than Full HD 1080p (1920 x 1080) up to WQXGA (2560 x 1600)
- supports also transmission of analog RGB video signals according to DVI-I standard
- gold-plated

2.00 m	69203	Bulk
3.00 m	69210	Bulk
5.00 m	69207	Bulk
10.00 m	69208	Bulk



DVI-D (Single Link) 18+1

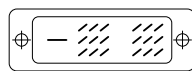

Goobay

DVI-D Full HD cable Single Link, nickel-plated

DVI-D male Single-Link (18+1 pin) >
DVI-D male Single-Link (18+1 pin)

- DVI cable support digital video transmission from PC to monitor
- supports resolution higher than Full HD 1080p (1920 x 1080) up to WQXGA (2560 x 1600)
- nickel-plated

2.00 m	50850	Bulk
--------	-------	------



DVI-D (Single Link) 18+1

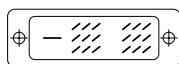

Goobay

DVI-D/HDMI™ cable, gold-plated

DVI-D male Single-Link (18+1 pin) > HDMI™ male (type A)

- HDTV up to 1080p
- High Quality
- moulded type
- signal direction: DVI to HDMI

1.00 m	51579	Bulk
1.50 m	51881	Bulk
2.00 m	51580	Bulk
3.00 m	51581	Bulk
5.00 m	51582	Bulk
10.00 m	51586	Bulk



DVI-D (Single Link) 18+1

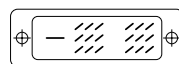

Goobay

DVI-D/HDMI™ cable, nickel-plated

DVI-D male Single-Link (18+1 pin) > HDMI™ male (type A)

- HDTV up to 1080p
- high quality
- moulded type
- signal direction: DVI to HDMI

1.00 m	50579	Bulk
2.00 m	50580	Bulk
3.00 m	50581	Bulk
5.00 m	50582	Bulk
10.00 m	51584	Bulk





Goobay

DVI/HDMI™ cable with audio line, gold-plated

with 2x audio lines 3.5 mm stereo and adapter 3.5 mm > 2x RCA male (audio)

- particularly suitable for connecting to MEDIA PCs with Flat TVs
- this cable supports resolution up to 1080p Full HD
- cable: HDMI™ male (type A) + 3.5 mm male (3-pin, stereo) > DVI-D male Single-Link (18+1 pin) > 3.5 mm male (3-pin, stereo)
- adaptor cable: 2 RCA male (audio left/right) > 3.5 mm female (3-pin, stereo)

2.00 m	95028	Bulk
3.00 m	95029	Bulk
5.00 m	95030	Bulk



DVI-I (Single Link) 12+5

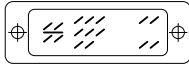

High Density

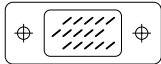

Goobay

DVI-I/VGA Full HD cable, gold-plated

DVI-A male (12+5 pin) > VGA male (15-pin)

- DVI cable support analog video transmission from PC to monitor
- gold-plated

2.00 m	93260	Bulk
5.00 m	93262	Bulk
10.00 m	93259	Bulk



DVI-I (Single Link) 12+5

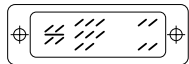

High Density

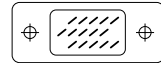

Goobay

DVI-I/VGA Full HD cable, nickel-plated

DVI-A male (12+5 pin) > VGA male (15-pin)

- DVI cable support analog video transmission from PC to monitor
- nickel-plated

1.00 m	50989	Bulk
2.00 m	50990	Bulk
3.00 m	50991	Bulk
5.00 m	50992	Bulk
20.00 m	50995	Bulk



DVI-D (Dual Link) 24+1

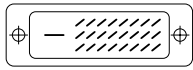

Goobay

DVI adapter cable, gold-plated

DVI-D male Dual-Link (24+1 pin) > 2 DVI-D female Dual-Link (24+1 pin)

- to connect two devices to one DVI port
- gold-plated



0.10 m 68740 Bulk

DVI-D (Dual Link) 24+1

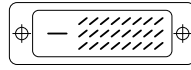

Goobay

DVI/HDMI™ adapter cable, gold-plated

DVI-D male Dual-Link (24+1 pin) > DVI-D female Dual-Link (24+1 pin) + HDMI™ female (Type A)

- to connect two devices to one DVI port
- gold-plated



0.10 m 68738 Bulk

DVI-D (Single Link) 18+1

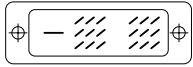

Goobay

DVI/HDMI™ adapter cable, gold-plated

DVI-D male Single-Link (18+1 pin) > 2 HDMI™ female (Type A)

- to connect two devices to one DVI port
- gold-plated



0.10 m 68739 Bulk

DVI-I (Single Link) 18+5



Goobay

DVI/VGA adapter cable, gold-plated

DVI-I male Single-Link (18+5 pin) > DVI-I female Single-Link (18+5 pin) + VGA female (15-pin)

- to connect two devices to one DVI port
- gold-plated



0.10 m 68735 Bulk

DVI-A (Analog) 12+5

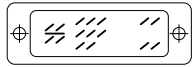

Goobay

DVI/SVGA adapter cable, gold-plated

DVI-A male (12+5 pin) > 2 VGA female (15-pin)

- to connect two devices to one DVI port
- gold-plated



0.10 m 68737 Bulk



Goobay

Mini DVI/HDMI™ adapter cable

Mini DVI plug > HDMI™ female (Type A)

- to connect MacBook, iMac Intel and Powerbook 12" DP with a HDMI™ port monitor



0.10 m 51745 Bulk



Goobay
Mini DVI/VGA adapter cable

Mini DVI plug > VGA female (15-pin)

- to connect MacBook, iMac Intel and Powerbook 12" DP with a VGA port monitor

0.10 m 51744 Bulk



DVI-I (Dual Link) 24+5

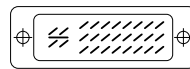

Goobay
DVI-I/DVI-D adapter, nickel-plated

DVI-I female Dual-Link (24+5 pin) > DVI-D male Dual-Link (24+1 pin)

- to connect DVI-I (24+5) plug to DVI-D (24+1) sockets

68523 Bulk



DVI-I (Dual Link) 24+5

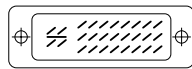

Goobay
Analog DVI/VGA adapter, nickel-plated

DVI-I female Dual-Link (24+5 pin) > VGA male (15-pin)

68029 Bulk



DVI-I (Dual Link) 24+5

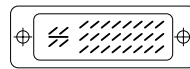

Goobay
Analog DVI-I/VGA adapter, gold-plated

DVI-I male Dual-Link (24+5 pin) > VGA female (15-pin)

- with gold-plated contacts

68030 Bulk



DVI-I (Dual Link) 24+5

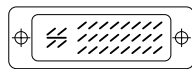

Goobay
Analog DVI-I/VGA HD adapter, nickel-plated

DVI-I male Dual-Link (24+5 pin) > VGA female HD (15-pin)

69937 Bulk



DVI-A (Analog) 12+5



Goobay
DVI-A/VGA monitor adapter

DVI-A male (12+5 pin) > VGA female (15-pin)

- for connecting monitors and projectors to VGA input and graphics cards/PCs with a DVI output

69971 Bulk





Goobay

Manual DVI switch box, 2 In / 1 Out

for connection of up to 2 devices, e.g. to 1 DVI display device

- clear audio and video transmission without any loss of quality
- manual switch on the front of the device
- simple installation and operation
- requires no software installation
- with gold-plated contacts

60714 Retail Box



AUDIO/VIDEO – VGA – CONNECTION CABLES



Clicktronic Casual

VGA connection cable

monitor cable for video signals up to WUXGA

- analog video / monitor cable with VGA connector (Mini-D-Sub)
- pure copper conductor and 2-way shielding for clear signal quality
- supports a maximum resolution of up to 1920x1200p
- 24 carat gold-plated contacts for minimum transmission resistance

1.00 m	70349	Retail Box	7.50 m	70354	Retail Box
2.00 m	70351	Retail Box	10.00 m	70355	Retail Box
3.00 m	70352	Retail Box	15.00 m	70357	Retail Box
5.00 m	70353	Retail Box	20.00 m	70358	Retail Box

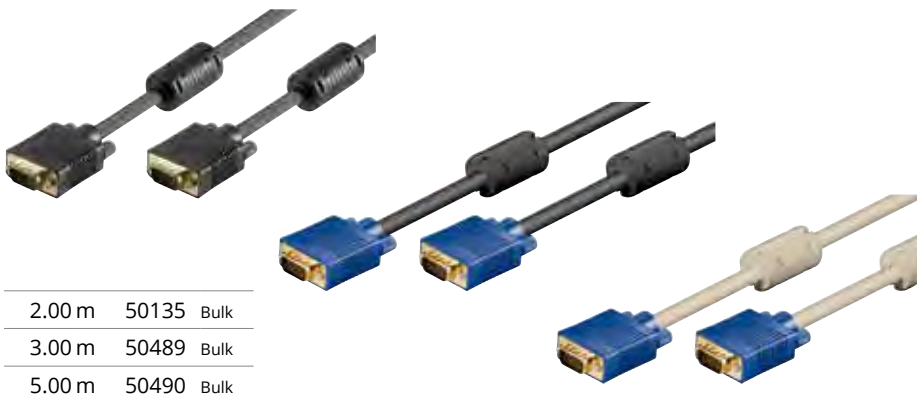

2.00 m	50135	Bulk	1.80 m	93368	Bulk	1.80 m	93096	Bulk
3.00 m	50489	Bulk	3.00 m	93369	Bulk	5.00 m	93098	Bulk
5.00 m	50490	Bulk	5.00 m	93370	Bulk	10.00 m	93379	Bulk
7.00 m	93007	Bulk	10.00 m	93378	Bulk			
10.00 m	50491	Bulk						
15.00 m	68139	Bulk						
20.00 m	68140	Bulk						

Goobay

Full HD SVGA monitor cable, gold-plated

VGA male (15-pin) > VGA male (15-pin)

- high quality cable with separate shielded RGB video lines
- full connected 3 coax (RGB) + 8 sync lines
- max. resolution Full HD 1920x1080p
- with 2 ferrites
- gold-plated





2.00 m	50136	Bulk	1.80 m	93613	Bulk
3.00 m	50486	Bulk	3.00 m	93614	Bulk
5.00 m	50487	Bulk	5.00 m	93615	Bulk
10.00 m	50488	Bulk	10.00 m	93616	Bulk
15.00 m	68142	Bulk			
20.00 m	68143	Bulk			

Goobay

Full HD SVGA monitor extension cable, gold-plated

VGA male (15-pin) > VGA female (15-pin)

- high quality cable with separate shielded RGB video lines
- full connected 3 coax (RGB) + 8 sync lines
- max. resolution WUXGA / Full HD 1920x1080p
- with 2 ferrites
- gold-plated



Goobay

Full HD SVGA monitor cable, gold-plated

VGA male (15-pin) > VGA male (15-pin)

- high quality cable with separate shielded RGB video lines
- full connected 3 coax (RGB) + 8 sync lines
- max. resolution WUXGA / Full HD 1920x1080p
- gold-plated

0.80 m	93005	Bulk
--------	-------	------



Goobay

Full HD SVGA monitor cable, gold-plated

VGA male (15-pin) > VGA male (15-pin)

- high quality cable with separate shielded RGB video lines
- full connected 3 coax (RGB) + 8 sync lines
- max. resolution Full HD 1920x1080p
- with 2 ferrites
- gold-plated

30.00 m	68141	Bulk
40.00 m	93008	Bulk
50.00 m	93009	Bulk



Goobay

VGA monitor cable, nickel-plated

VGA male (15-pin) > VGA male (15-pin)

2.00 m	68310	Bulk
3.00 m	68312	Bulk
5.00 m	68314	Bulk



NEW

HP

VGA to VGA Cable

VGA male (15-pin) > VGA male (15-pin)

- Extend your notebook screen to a VGA Display
- Connect your notebook to external displays. Projectors, LCD Displays, TV's
- Supports up to 1080p high definition analogue signal
- No external power required, Plug & Play compliant.

1.00 m 38753 Retail Box

3.00 m 38754 Retail Box



Clicktronic Casual

**VGA and Audio-connecting cable up to WUXGA
combined monitor and stereo-audio cable**

- transmits analog video-and audio signals in one cable
- pure copper conductor and 2-way shielding for clear signal quality
- supports a maximum resolution of up to 1920x1200p
- 24 carat gold-plated contacts for minimum transmission resistance

2.00 m 70130 Retail Box

3.00 m 70131 Retail Box

5.00 m 70132 Retail Box

7.50 m 70133 Retail Box

10.00 m 70134 Retail Box

15.00 m 70135 Retail Box



Goobay

Full HD SVGA Monitorkabel with audio line

with 2x audio line 3.5 mm stereo and adaptor 3.5 mm > 2x RCA male audio

- particularly suitable for connecting to netbooks / Notebook with Flat TVs
- the length of the audio cable is on one side 40 cm on the other side 40 cm from the VGA plug
- the cable is also suitable for laptops with front audio connections
- cable: VGA male (15-pin) + 3.5 mm male (3-pin, stereo) > VGA male (15-pin) + 3.5 mm male (3-pin, stereo)
- adaptor cable: 2 RCA male (audio left/right) > 3.5 mm female (3-pin, stereo)

2.00 m 93968 Bulk

3.00 m 93969 Bulk

5.00 m 93970 Bulk

10.00 m 95406 Bulk

15.00 m 95407 Bulk





Goobay

VGA adapter cable, gold-plated

VGA male (15-pin) > 2 VGA female (15-pin)

- to connect two devices to one VGA port
- gold-plated

93263 Bulk



Goobay

VGA adapter cable

VGA male (15-pin) > 2 VGA female (15-pin)

- to connect two devices to one VGA port

95138 Bulk



Goobay

VGA/HDMI™ adapter cable

VGA male (15-pin) + USB 2.0 male (type A) > HDMI™ female (Type A)

- converts the VGA and audio signals into an HDMI™ signal
- for reproduction of computer signals on an HDTV device
- stereo signal is converted via USB and integrated into the HDMI™ signal
- enables video resolutions of up to 1920 x 1080P
- simple installation and operation

0.10 m 67816 Bulk



Goobay

VGA+RCA/HDMI™ converter

converts VGA and audio signals to a high-definition HDMI signal

- for connecting VGA source devices (for example, PCs) to HDTV-enabled output devices
- converts VGA and stereo audio to an HDMI signal
- easy setup and operation
- no additional software installation required



58968 Retail Box





Goobay

MHL™ adapter, 5 pin

USB 2.0 micro male (type A) >
HDMI™ female (Type A) + USB 2.0 Micro female (Type A)

- to transfer HD video and audio signals from a smartphone to a TV
- suitable for all MHL mobil phone e.g.: Samsung Galaxy S2, HTC Evo 3D
- no use for Samsung Galaxy S3/S4/S5
- with Micro USB for additional power supply



0,20 m 31962 Retail Blister



Goobay

MHL™-adapter, 11 pin

USB 2.0 micro male (type A) >
HDMI™ female (Type A) + USB 2.0 Micro female (Type A)

- to transfer HD video and audio signals from a smartphone to a TV
- for the use in connection with the Samsung Galaxy S3, S4 and S5
- with Micro USB for additional power supply



0,20 m 51746 Retail Polybag

AUDIO/VIDEO - SCART - CONNECTION CABLES



Goobay

Scart connection cable, gold-plated, Ø 7 mm

Scart male (21-pin) > Scart male (21-pin)

- 21 pin connected
- single shielded



1.50 m 50121 Bulk



Goobay

Scart connection cable, nickel-plated, Ø 7 mm

Scart male (21-pin) > Scart male (21-pin)

- 21 pin connected
- shielded

0.60 m	11762	Bulk
1.50 m	11702	Bulk
2.00 m	11703	Bulk
3.00 m	11870	Bulk
5.00 m	50176	Bulk
10.00 m	50177	Bulk





Goobay

Adapter cable;
SCART to composite audio/video;
IN/OUT

Scart male (21-pin) > 6 RCA male

- for connecting devices with a composite video port to devices with a SCART port
- 2x RCA male (audio in, L/R)
- 2x RCA male (audio out, L/R)
- 2x RCA male (video in/out)

1.50 m	50132	Bulk
--------	-------	------



Goobay

Adapter cable;
SCART to composite audio/video;
IN/OUT

Scart male (21-pin) > 3 RCA male

- for connecting devices with a composite video port to devices with a SCART port
- for copying of video and audio signals in both directions
- SCART plug with IN/OUT switch

2.00 m	50364	Bulk
--------	-------	------

3.00 m	50365	Bulk
--------	-------	------

5.00 m	50366	Bulk
--------	-------	------



Goobay

Adapter cable; SCART to RGB RCA

Scart male (21-pin) > 3 RCA male (YUV/RGB)

- for connecting devices with a SCART output to devices with an RGB input

1.00 m	51305	Bulk
--------	-------	------

2.00 m	51306	Bulk
--------	-------	------

3.00 m	51307	Bulk
--------	-------	------



Goobay

Adapter cable; SCART to VGA

Scart male (21-pin) > D-SUB plug (15-pin)

- for transferring video signals from devices with a SCART output to devices with a VGA input

2.00 m	50071	Bulk
--------	-------	------

5.00 m	51630	Bulk
--------	-------	------

7.50 m	51631	Bulk
--------	-------	------





Goobay

SCART to composite audio/video and S-Video adapter; IN/OUT

Scart male (21-pin) > 3x RCA female + Mini-DIN 4 female (S-Video)

- for connecting devices with a composite video or S-Video/S-VHS port to devices with a SCART port
- with IN/OUT switch
- with gold-plated contacts



50499 Bulk



Goobay

SCART to composite audio/video and S-Video adapter; IN/OUT

Scart male (21-pin) > 3x RCA female + Mini-DIN 4 female (S-Video)

- for connecting devices with a composite video or S-Video/S-VHS port to devices with a SCART port
- with IN/OUT switch
- with nickel-plated contacts



50123 Bulk



Goobay

SCART to composite video and S-Video adapter; IN/OUT; with SCART passthrough

Scart male (21-pin) > Scart female (21-pin) + 3x RCA female > Mini-DIN 4 female (S-Video)

- for connecting devices with a composite video or S-Video/S-VHS port to devices with a SCART port
- with IN/OUT switch
- does not block SCART connection



50312 Bulk



Goobay

SCART to composite audio/video adapter; IN/OUT

Scart male (21-pin) > 3x RCA female

- for connecting devices with a composite video port to devices with a SCART port
- with IN/OUT switch



50122 Bulk

AUDIO/VIDEO – SCART – PLUGS & SOCKETS



Goobay

Scart plug, assembly type

for 7 mm Scart cable

- product is only suitable for the amateur / hobbyist area



11210 Bulk



Goobay

Scart adapter

Scart female (21-pin) > Scart female (21-pin)



50771 Bulk



Clicktronic Casual

S-Video cable

flexible connection cable for demanding users

- 75 Ω defined characteristic impedance
- pure copper conductor and 2-way shielding for clear signal quality
- 24 carat gold-plated contacts for minimum transmission resistance

1.00 m	70432	Retail Box
2.00 m	70434	Retail Box
3.00 m	70435	Retail Box
5.00 m	70436	Retail Box
7.50 m	70437	Retail Box
10.00 m	70438	Retail Box
15.00 m	70440	Retail Box
20.00 m	70441	Retail Box



Goobay

S-Video connector cable; single shielded

Mini-DIN 4 male (S-Video) > Mini-DIN 4 male (S-Video)

- for transferring S-Video/S-VHS audio and video signals, e.g., from camcorders

1.00 m	50057	Bulk
2.00 m	50058	Bulk
5.00 m	50059	Bulk
10.00 m	50193	Bulk
15.00 m	50335	Bulk



Goobay

Audio cable adapter; DIN male to stereo RCA male

DIN male 180° (5-pin) > 2 RCA male (audio left/right)

1.50 m	50014	Bulk
--------	-------	------





Clicktronic Casual
YUV component cable

RCA cable for YUV image transmission

- 75 Ω defined characteristic impedance
- pure copper conductor and 2-way shielding for clear signal quality
- 24 carat gold-plated contacts for minimum transmission resistance

1.00 m	70421	Retail Box
2.00 m	70423	Retail Box
3.00 m	70424	Retail Box
5.00 m	70425	Retail Box
7.50 m	70426	Retail Box
10.00 m	70427	Retail Box
15.00 m	70429	Retail Box
20.00 m	70430	Retail Box



Goobay
RGB/YUV video component cable; 3x RCA

3 RCA male (YUV/RGB) > 3 RCA male (YUV/RGB)

- for transferring video signals, for devices with RGB/YUV component connectors
- inner conductor made of OFC copper
- impedance: 75 ohm
- shielded

2.00 m	50789	Bulk
5.00 m	50790	Bulk
10.00 m	50791	Bulk



Goobay
Composite audio/video connector cable;
3x RCA with RG59 video cable

3 RCA male > 3 RCA male

- for connecting devices with a composite audio/video connector
- with high-quality video cable for enhanced image quality
- 1x video RG 59/U, 2x audio L/R
- with gold-plated contacts
- shielded

1.50 m	50139	Bulk
5.00 m	50140	Bulk
10.00 m	50310	Bulk
15.00 m	50342	Bulk
20.00 m	50343	Bulk



Goobay
Composite audio/video connector cable;
3x RCA

3 RCA male > 3 RCA male

- for connecting devices with a composite audio/video connector
- 1x video, 2x audio L/R

1.50 m	50380	Bulk
2.00 m	50381	Bulk
3.00 m	50382	Bulk
5.00 m	50383	Bulk
10.00 m	50770	Bulk





Clicktronic Casual Stereo audio cable

RCA coaxial cable for powerful stereo sound

- double mono design for clear channel separation
- 50 Ω defined characteristic impedance
- pure copper conductor and 2-way shielding for clear signal quality
- 24 carat gold-plated contacts for minimum transmission resistance

0.50 m	70376	Retail Box
1.00 m	70377	Retail Box
2.00 m	70379	Retail Box
3.00 m	70380	Retail Box
5.00 m	70381	Retail Box
7.50 m	70382	Retail Box
10.00 m	70383	Retail Box
15.00 m	70385	Retail Box
20.00 m	70386	Retail Box



Goobay Car HiFi stereo RCA connector cable; double shielded

2 RCA male > 2 RCA male

- for connecting devices with stereo RCA connections for audio applications with control cable for amplifiers
- coaxial construction, with control cable
- with gold-plated contacts

1.50 m	50170	Bulk
3.00 m	50172	Bulk
5.00 m	50174	Bulk



Goobay Car HiFi stereo RCA connector cable; double shielded

2 RCA male > 2 RCA male

- for connecting devices with stereo RCA connections for audio applications with control cable for amplifiers
- coaxial construction, with control cable
- with gold-plated contacts

1.50 m	50171	Bulk
3.00 m	50173	Bulk
5.00 m	50175	Bulk



Goobay Stereo RCA cable 2x RCA; double shielded

2 RCA male > 2 RCA male

- for connecting devices with stereo RCA connectors for audio applications
- 100% OFC copper inner conductor
- coaxial design
- with gold-plated contacts

0.20 m	50433	Bulk
1.50 m	50032	Bulk
2.00 m	60795	Bulk
3.00 m	50119	Bulk
5.00 m	50120	Bulk
10.00 m	50434	Bulk





Goobay

Stereo RCA cable 2x RCA; shielded

2 RCA male (audio left/right) > 2 RCA male (audio left/right)

- for connecting devices with stereo RCA connectors for audio applications

1.50 m	50405	Bulk
2.50 m	50407	Bulk
5.00 m	50408	Bulk
10.00 m	50409	Bulk
15.00 m	50410	Bulk



Goobay

Stereo RCA cable 2x RCA

2 RCA male (audio left/right) > 2 RCA male (audio left/right)

- for connecting devices with stereo RCA connectors for audio applications

0.50 m	50097	Bulk
1.50 m	50028	Bulk
2.50 m	50029	Bulk
5.00 m	50030	Bulk
10.00 m	50031	Bulk
15.00 m	50340	Bulk
20.00 m	50341	Bulk



Goobay

Stereo connector cable; RCA with passthrough

2 RCA male > 2 RCA male/female

- for connecting devices with stereo RCA connectors for audio applications
- does not block RCA input
- special RCA connector as male and female connector

1.50 m	50214	Bulk
--------	-------	------



Goobay

Stereo extension cable 2x RCA

2 RCA male (audio left/right) > 2 RCA female (audio left/right)

- for use as extension cord for stereo RCA cables for audio applications

1.50 m	50025	Bulk
2.50 m	50026	Bulk
5.00 m	50027	Bulk
10.00 m	50437	Bulk





Clicktronic Casual
Subwoofer cable

Y-RCA cable for active subwoofer with stereo input

- 50 Ω defined characteristic impedance
- pure copper conductor and 2-way shielding for clear signal quality
- 24 carat gold-plated contacts for minimum transmission resistance

1.00 m	70454	Retail Box
2.00 m	70456	Retail Box
3.00 m	70457	Retail Box
5.00 m	70458	Retail Box
7.50 m	70459	Retail Box
10.00 m	70460	Retail Box
15.00 m	70462	Retail Box



Clicktronic Casual
Audio/Video cable

RCA coaxial cable for dynamic audio sound

- 75 Ω defined characteristic impedance
- pure copper conductor and 2-way shielding for clear signal quality
- 24 carat gold-plated contacts for minimum transmission resistance

0.50 m	70442	Retail Box
1.00 m	70443	Retail Box
2.00 m	70445	Retail Box
3.00 m	70446	Retail Box
5.00 m	70447	Retail Box
7.50 m	70448	Retail Box
10.00 m	70449	Retail Box
15.00 m	70451	Retail Box
20.00 m	70452	Retail Box



Goobay
Coaxial digital/audio connector cable;
RCA S/PDIF; double shielded

RCA male > RCA male

- for connecting devices with a S/PDIF RCA port (SPDIF In and SPDIF Out)
- for transferring digital audio signals
- RG59 coaxial cable
- with gold-plated contacts

2.00 m	50267	Bulk
5.00 m	50435	Bulk
10.00 m	50337	Bulk
15.00 m	50338	Bulk
20.00 m	50339	Bulk



Goobay
Mono RCA connector cable

RCA male > RCA male

- for connecting devices, e.g., subwoofers, with mono RCA connectors for audio applications

2.00 m	50038	Bulk
--------	-------	------





Clicktronic Advanced
Toslink/Coax Audio Converter

converts digital audio signals

- permits bidirectional optical/digital-electric conversion
- replicates the audio signal to up to two digital outputs (pass-through function)
- suitable for sound systems from stereo to 5.1 surround
- 24 carat gold-plated contacts for minimum transmission resistance

60834 Retail Box



Clicktronic Advanced
Digital/Analog Audio Converter

converts digital audio signals into analog stereo audio signals

- transforms digital TOSLINK/RCA signals to analogue stereo audio
- supports audio input with S/PDIF to 24 bits
- automatic volume control
- integrated digital interpolation filter
- 24 carat gold-plated contacts for minimum transmission resistance

60835 Retail Box



Goobay
Digital/analogue audio converter

converts digital electronic signals into analogue audio signals

- converts digital electronic signals into analogue audio signals
- use for connecting to audio amplifier or AV receiver if there are no digital audio inputs
- supports sampling rates of 32, 44.1, 48, 96 and 192 KHz
- compact housing
- easy to install and use

58965 Retail Box



Goobay
Analogue/digital audio converter

converts analogue audio signals into digital optical/ electronic audio signals

- converts analogue audio signals into digital electronic or optical audio signals
- use for connecting to audio amplifier or AV Receiver if there are no analogue audio inputs
- supports sampling rates of 32, 44.1, 48 and 96 KHz
- compact housing
- easy to install and use

58966 Retail Box



NEW



Goobay
RCA/HDMI™ Converter

converts analogue audio and video signals into digital HDMI™ signals

- picture input can be freely manually selected
- very easy to use
- easy to install without additional software

58969 Retail Box





Clicktronic Casual

Y-RCA adapter

0.1 m adapter for subwoofer with stereo input

- 50 Ω defined characteristic impedance
- pure copper conductor and 2-way shielding for clear signal quality
- 24 carat gold-plated contacts for minimum transmission resistance



0,10 m 70495 Retail Box



Goobay

Audio Y adapter cable; 1x RCA male to stereo RCA female; OFC; double shielded

RCA female > 2 RCA male (audio left/right)

- for use as adapter for stereo and mono devices or for merging signals
- High-quality OFC cable
- coaxial cable design
- with gold-plated contacts



0.20 m 50375 Bulk



Goobay

Audio Y cable adapter; stereo RCA male to RCA female

RCA female > 2 RCA male (audio left/right)

- for use as adapter for mono and stereo devices or for splitting signals



0.20 m 50008 Bulk

1.50 m 50009 Bulk



Clicktronic Casual

Y-RCA adapter

0.1 m adapter for subwoofer with stereo input

- 50 Ω defined characteristic impedance
- pure copper conductor and 2-way shielding for clear signal quality
- 24 carat gold-plated contacts for minimum transmission resistance



0,10 m 70494 Retail Box



Goobay

Audio Y adapter cable; stereo RCA male to 1x stereo RCA female; OFC; double shielded

RCA male > 2 RCA female (audio left/right)

- for use as adapter for stereo and mono devices or for merging signals
- High-quality OFC cable
- with gold-plated contacts



0.20 m 50930 Bulk



Goobay

Audio Y cable adapter; RCA male to stereo RCA female

RCA male > 2 RCA female (audio left/right)

- for use as adapter for mono and stereo devices or for splitting signals



0.20 m 50005 Bulk

1.50 m 50006 Bulk

Goobay

RCA adapter; male to male;
gold version

RCA male > RCA male

- gold-plated
- item is only suitable for hobbyists or amateurs



11596 Bulk

Goobay

RCA adapter; male to male

RCA male > RCA male

- item is only suitable for hobbyists or amateurs



11609 Bulk

Goobay

RCA Y adapter;
male to 2x female;
gold version

RCA male > 2 RCA female

- gold-plated (yellow gold)
- item is only suitable for hobbyists or amateurs



black 11387 Bulk

red 11388 Bulk

Goobay

RCA adapter 90°;
gold version

RCA female > RCA male

- gold-plated (yellow gold)
- angled
- item is only suitable for hobbyists or amateurs



black 11590 Bulk

red 11591 Bulk

Goobay

RCA adapter 90°

RCA female > RCA male

- gold-plated (yellow gold)
- angled
- item is only suitable for hobbyists or amateurs



black 11685 Bulk

red 11686 Bulk

Goobay

RCA adapter;
male to 2x female

RCA male > 2 RCA female
(audio left/right)

- item is only suitable for hobbyists or amateurs



11605 Bulk

Goobay

RCA adapter;
female 1-to-2

RCA female > 2 RCA female

- item is only suitable for hobbyists or amateurs



11687 Bulk

Goobay

3x RCA adapter;
3x female to 3x female

3 RCA male > 3 RCA male

- with gold-| nickel-plated contacts
- item is only suitable for hobbyists or amateurs



gold-plated 11871 Bulk

nickel-plated 12008 Bulk

Goobay

2x RCA adapter;
2x female to 2x female

2 RCA female (audio left/right) >
2 RCA female (audio left/right)

- with gold- | nickel-plated contacts
- item is only suitable for hobbyists or amateurs

gold-plated	12419	Bulk
nickel-plated	11607	Bulk



Goobay

Female to female RCA adapter;
gold version

RCA female > RCA female

- gold-plated (yellow gold)
- item is only suitable for hobbyists or amateurs

black	11592	Bulk
red	11593	Bulk



Goobay

RCA adapter;
female to female;
metal version

RCA female > RCA female

- item is only suitable for hobbyists or amateurs

11614 Bulk

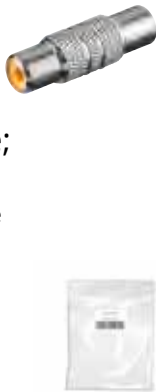

Goobay

RCA adapter;
female to female

RCA female > RCA female

- item is only suitable for hobbyists or amateurs

11608 Bulk

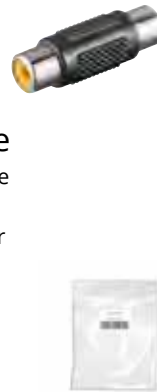

Goobay

RCA adapter to
mono AUX jack;
6.35 mm female

RCA male > 6.35 mm female
(2-pin, mono)

- item is only suitable for hobbyists or amateurs

11690 Bulk

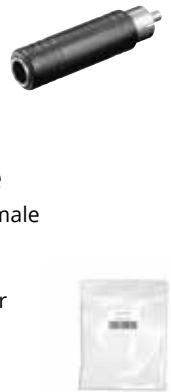

AUDIO/VIDEO – RCA – SIGNAL DISTRIBUTION & AMPS



Goobay

Audio/Video Switching Console

for connection of up to 3 A/V devices to a television set

- 3 In / 1 Out
- the desired device can be selected using the selection switch

60925 Retail Polybag



Goobay

Audio-Video Switching Console

for connection of up to 4 A/V devices to a television set

- 4 In / 1 Out
- the desired device can be selected using the selection switch

60926 Retail Polybag



Goobay

RCA plug

gold-plated with cable protector

- for cable \varnothing 7 mm
- product is only suitable for the amateur / hobbyist area



black	11617	Bulk
red	11616	Bulk

Goobay

RCA plug

metal version with gold-plated contacts

- for cable \varnothing 6.5 mm
- product is only suitable for the amateur / hobbyist area



black	11905	Bulk
red	11904	Bulk

Goobay

RCA plug

gold-plated with cable protector

- for cable \varnothing 5.4 mm
- product is only suitable for the amateur / hobbyist area



black	11281	Bulk
red	11280	Bulk

Goobay

RCA plug

plastic version with cable protector

- product is only suitable for the amateur / hobbyist area



black	11277	Bulk
red	11276	Bulk
yellow	11602	Bulk

Goobay

Terminal Block 2-pin >
RCA male

screw fixing

- for fast wiring with stripped cable ends
- can be used for DIY, alarm technology or in the AV field or test setups
- contact pitch: 5 mm



76740	Bulk
-------	------

Goobay

RCA socket

metal version with gold-plated contacts

- for cable \varnothing 6.5 mm
- product is only suitable for the amateur / hobbyist area



black	11907	Bulk
red	11906	Bulk

Goobay

Terminal Block 2-pin >
RCA female

screw fixing

- for fast wiring with stripped cable ends
- can be used for DIY, alarm technology or in the AV field or test setups
- contact pitch: 5 mm



76741	Bulk
-------	------



Goobay
 RCA female connector for housing assembly
 with insulation and soldered connection
 gold version with coloured grommets

- item is only suitable for hobbyists or amateurs

black	11308	Bulk
red	11307	Bulk



Goobay
 RCA female for housing assembly
 with soldered connector
 gold version

- item is only suitable for hobbyists or amateurs

black	11306	Bulk
green	11317	Bulk
red	11304	Bulk
white	11318	Bulk
yellow	11314	Bulk

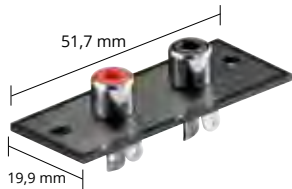

Goobay
 RCA terminal
 2 sockets with solder tags

- product is only suitable for the amateur / hobbyist area

11310 Bulk

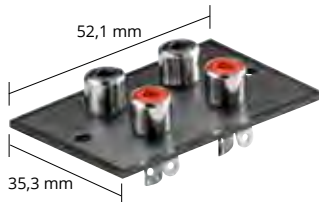

Goobay
 RCA terminal
 4 sockets with solder tags

- product is only suitable for the amateur / hobbyist area

11311 Bulk



Goobay
 RCA terminal
 8 sockets with solder tags

- product is only suitable for the amateur / hobbyist area

11313 Bulk





Clicktronic Casual Opto-cable set

optical digital cable for audio data including 3.5 mm adapter

- fiber-optic cable with extremely high light output
- precisely fitting PVC / ABS connector
- 3.5 mm adapter included in the scope of delivery

0.50 m	70365	Retail Box
1.00 m	70366	Retail Box
2.00 m	70368	Retail Box
3.00 m	70369	Retail Box
5.00 m	70370	Retail Box
7.50 m	70371	Retail Box
10.00 m	70372	Retail Box
15.00 m	70374	Retail Box
20.00 m	70375	Retail Box



Goobay Toslink optical digital/audio connector cable

Toslink male > Toslink male; ø 6 mm

- for connecting devices with a TOSLINK port (OPT In and OPT Out or SPDIF In and SPDIF Out)
- for transferring digital audio signals
- with high-quality metal connectors

0.50 m	50566	Bulk
1.00 m	50567	Bulk
1.50 m	50568	Bulk
2.00 m	50569	Bulk
3.00 m	50570	Bulk
5.00 m	50571	Bulk
10.00 m	50572	Bulk



Goobay Toslink optical digital/audio connector cable

Toslink male > Toslink male; ø 5 mm

- for connecting devices with a TOSLINK port (OPT In and OPT Out or SPDIF In and SPDIF Out)
- for transferring digital audio signals

0.50 m	50564	Bulk
1.00 m	50217	Bulk
1.50 m	51221	Bulk
2.00 m	50565	Bulk
3.00 m	51222	Bulk
5.00 m	51223	Bulk
10.00 m	50937	Bulk





Goobay

Toslink optical digital/audio connector cable

Toslink male > Toslink male; ø 2.2 mm

- for connecting devices with a TOSLINK port (OPT In and OPT Out or SPDIF In and SPDIF Out)
- for transferring digital audio signals

0.50 m	50563	Bulk
1.00 m	50216	Bulk
1.50 m	51217	Bulk
2.00 m	50447	Bulk
3.00 m	51218	Bulk
5.00 m	51219	Bulk
10.00 m	50938	Bulk



Goobay

Toslink optical digital/audio connector cable

3.5 mm mini Toslink male > Toslink male; ø 2.2 mm

- for connecting devices with a TOSLINK port (OPT In and OPT Out or SPDIF In and SPDIF Out)
- for transferring digital audio signals

1.00 m	51224	Bulk
2.00 m	51225	Bulk



AUDIO/VIDEO - DIGITAL OPTO - ADAPTERS & CONVERTERS



Goobay

Toslink digital/audio adapter 90°

Toslink male > Toslink female

- with gold-plated contacts
- can be rotated

11925 Bulk



Goobay

Toslink digital/audio adapter; Mini Toslink to Toslink

3.5 mm mini Toslink female > Toslink male

- with gold-plated contacts

11924 Bulk



Goobay

Toslink digital/audio connector; female to female

Toslink female > Toslink female

11926 Bulk



Goobay

Toslink digital/audio adapter; Toslink to Mini Toslink 90°

3.5 mm mini Toslink male, angled > Toslink female

- with gold-plated contacts

11923 Bulk



Goobay

Toslink digital/audio adapter; Toslink to Mini Toslink

3.5 mm mini Toslink male > Toslink female

- with gold-plated contacts

11922 Bulk



Goobay

Toslink 1-to-2 digital/audio splitter

Toslink female > 2 Toslink female

- splitter 1 IN / 2 OUT

black 11921 Bulk

silver 11927 Bulk





**Goobay
Opto-Coaxial Converter**

converts digital optical signals to digital coaxial signals

- RCA female > Toslink male

11919 Bulk



**Goobay
Coaxial-Opto Converter**

converts digital coaxial signals (RCA) to digital optical signals (toslink)

- Toslink male > RCA female

11918 Bulk



AUDIO/VIDEO - DIGITAL OPTO - SIGNAL DISTRIBUTION & AMPS



**Goobay
Toslink audio splitter,
1 In / 2 Out**

distributes optical signal across two outputs

- clear audio transmission without losses in quality
- digital audio transmission supported by Toslink standard
- processes two-channel and multi-channel audio signals
- with LED status display
- easy to install and use

EU 58974 Retail Box
UK 71953 Retail Box



**Goobay
Toslink audio splitter,
1 In / 4 Out**

distributes a digital, optical audio signal across four outputs

- clear digital audio transmission without losses in quality
- with LED status display and surge protection
- easy to install and use
- saves the selected input when switched off

EU 58975 Retail Box
UK 71954 Retail Box



**Goobay
Toslink audio switch,
2 In / 1 Out**

connecting two optical signals with one output

- simple switching of the Toslink signal by means of a switch on the front of the device
- clear audio transmission with no loss in quality
- simple installation and operation
- with LED status display
- stores the selected input at shutoff

EU 58973 Retail Box
UK 71952 Retail Box





Clicktronic Advanced

Dual speaker cable

2 x 2.5 mm² cable with a combination of pure copper braids and silver-plated braids

- 4 strands of pure copper with 3 silver-plated conductors for a separate transmission frequency
- fine-wired, tightly stranded design
- rugged and highly flexible outer sheath
- marking of positive/negative pole



			wire cross section	cable	outer Ø
10 m	52812	Cable Reel	2 x 2.5 mm ²	2 x 392 / 0.09 mm; AWG 13	5.0 x 10.0 mm
20 m	52813	Cable Reel	2 x 2.5 mm ²	2 x 392 / 0.09 mm; AWG 13	5.0 x 10.0 mm
100 m	52810	Cable Reel	2 x 2.5 mm ²	2 x 392 / 0.09 mm; AWG 13	5.0 x 10.0 mm
100 m	52815	Cable Reel	2 x 4.0 mm ²	2 x 630 / 0.09 mm; AWG 11	5.5 x 11.0 mm

Clicktronic Casual

OFC speaker cable

cable with pure copper braids

- pure copper braids for homogeneous sound
- fine-wired, tightly stranded design
- rugged and highly flexible outer sheath
- marking of positive/negative pole



			wire cross section	cable	outer Ø
10 m	52798	Cable Reel	2 x 1.5 mm ²	2 x 147 / 0.115; AWG 15	4.0 x 8.0 mm
20 m	52799	Cable Reel	2 x 1.5 mm ²	2 x 147 / 0.115; AWG 15	4.0 x 8.0 mm
100 m	52807	Cable Reel	2 x 1.5 mm ²	2 x 147 / 0.115; AWG 15	4.0 x 8.0 mm
10 m	52818	Cable Reel	2 x 2.5 mm ²	2 x 238 / 0.115; AWG 13	5.0 x 10.0 mm
20 m	52819	Cable Reel	2 x 2.5 mm ²	2 x 238 / 0.115; AWG 13	5.0 x 10.0 mm
100 m	52800	Cable Reel	2 x 2.5 mm ²	2 x 238 / 0.115; AWG 13	5.0 x 10.0 mm

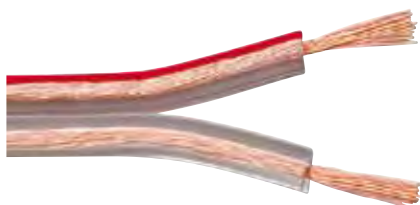

Goobay

Speaker cable transparent CU

OFC (99,9% oxygen-free copper)

- marking of positive/negative pole
- This product is not approved for permanent installation in buildings.

			wire cross section	cable	outer Ø	meter scale
10 m	15118	Cable Reel	2 x 0.50 mm ²	2 x 23 / 0.12 mm	4.4 mm	yes
25 m	15119	Cable Reel	2 x 0.50 mm ²	2 x 23 / 0.12 mm	4.4 mm	yes
50 m	15120	Cable Reel	2 x 0.50 mm ²	2 x 23 / 0.12 mm	4.4 mm	yes
100 m	15121	Cable Reel	2 x 0.50 mm ²	2 x 23 / 0.12 mm	4.4 mm	yes
10 m	15122	Cable Reel	2 x 0.75 mm ²	2 x 42 / 0.12 mm	5.0 mm	yes
25 m	15123	Cable Reel	2 x 0.75 mm ²	2 x 42 / 0.12 mm	5.0 mm	yes
50 m	15124	Cable Reel	2 x 0.75 mm ²	2 x 42 / 0.12 mm	5.0 mm	yes
100 m	15125	Cable Reel	2 x 0.75 mm ²	2 x 42 / 0.12 mm	5.0 mm	yes
10 m	15126	Cable Reel	2 x 1.50 mm ²	2 x 48 / 0.19 mm	6.0 mm	yes
25 m	15127	Cable Reel	2 x 1.50 mm ²	2 x 48 / 0.19 mm	6.0 mm	yes
50 m	15128	Cable Reel	2 x 1.50 mm ²	2 x 48 / 0.19 mm	6.0 mm	yes
100 m	15129	Cable Reel	2 x 1.50 mm ²	2 x 48 / 0.19 mm	6.0 mm	yes
10 m	15130	Cable Reel	2 x 2.50 mm ²	2 x 80 / 0.19 mm	8.0 mm	yes
25 m	15131	Cable Reel	2 x 2.50 mm ²	2 x 80 / 0.19 mm	8.0 mm	yes
50 m	15132	Cable Reel	2 x 2.50 mm ²	2 x 80 / 0.19 mm	8.0 mm	yes
100 m	15133	Cable Reel	2 x 2.50 mm ²	2 x 80 / 0.19 mm	8.0 mm	yes

10 m to 50 m

100 m



Goobay

Speaker cable transparent CCA

CCA (copper-clad aluminium)

- marking of positive/negative pole
- This product is not approved for permanent installation in buildings.

			wire cross section	cable	outer Ø	meter scale
10 m	67719	Cable Reel	2 x 0.75 mm ²	2 x 24 / 0.20 mm	2.5 x 5.2 mm	yes
25 m	67717	Cable Reel	2 x 0.75 mm ²	2 x 24 / 0.20 mm	2.5 x 5.2 mm	yes
50 m	67718	Cable Reel	2 x 0.75 mm ²	2 x 24 / 0.20 mm	2.5 x 5.2 mm	yes
100 m	15018	Cable Reel	2 x 0.75 mm ²	2 x 24 / 0.20 mm	2.5 x 5.2 mm	yes
10 m	67720	Cable Reel	2 x 1.50 mm ²	2 x 30 / 0.25 mm	3.1 x 6.5 mm	yes
25 m	67721	Cable Reel	2 x 1.50 mm ²	2 x 30 / 0.25 mm	3.1 x 6.5 mm	yes
50 m	67722	Cable Reel	2 x 1.50 mm ²	2 x 30 / 0.25 mm	3.1 x 6.5 mm	yes
100 m	15019	Cable Reel	2 x 1.50 mm ²	2 x 30 / 0.25 mm	3.1 x 6.5 mm	yes
10 m	67723	Cable Reel	2 x 2.50 mm ²	2 x 50 / 0.25 mm	3.8 x 8.0 mm	yes
25 m	67724	Cable Reel	2 x 2.50 mm ²	2 x 50 / 0.25 mm	3.8 x 8.0 mm	yes
50 m	52082	Cable Reel	2 x 2.50 mm ²	2 x 50 / 0.25 mm	3.8 x 8.0 mm	yes
100 m	15020	Cable Reel	2 x 2.50 mm ²	2 x 50 / 0.25 mm	3.8 x 8.0 mm	yes
10 m	67726	Cable Reel	2 x 4.00 mm ²	2 x 81 / 0.25 mm	5.0 x 10.0 mm	yes
25 m	67727	Cable Reel	2 x 4.00 mm ²	2 x 81 / 0.25 mm	5.0 x 10.0 mm	yes
50 m	67729	Cable Reel	2 x 4.00 mm ²	2 x 81 / 0.25 mm	5.0 x 10.0 mm	yes
100 m	15021	Cable Reel	2 x 4.00 mm ²	2 x 81 / 0.25 mm	5.0 x 10.0 mm	yes

10 m to 50 m

100 m



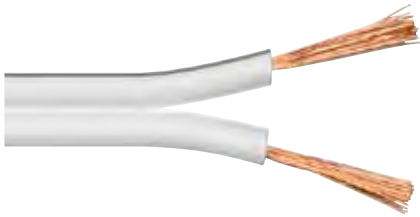

Goobay

Speaker cable white CU

OFC (99,9% oxygen-free copper)

- marking of positive/negative pole
- This product is not approved for permanent installation in buildings.

10 m to 50 m

100 m



			wire cross section	cable	outer Ø	meter scale
10 m	15109	Cable Reel	2 x 0.50 mm ²	2 x 23 / 0.12 mm	4.4 mm	yes
25 m	15110	Cable Reel	2 x 0.50 mm ²	2 x 23 / 0.12 mm	4.4 mm	yes
50 m	15102	Cable Reel	2 x 0.50 mm ²	2 x 23 / 0.12 mm	4.4 mm	yes
100 m	15101	Cable Reel	2 x 0.50 mm ²	2 x 23 / 0.12 mm	4.4 mm	yes
10 m	15112	Cable Reel	2 x 0.75 mm ²	2 x 42 / 0.12 mm	5.0 mm	yes
25 m	15113	Cable Reel	2 x 0.75 mm ²	2 x 42 / 0.12 mm	5.0 mm	yes
50 m	15104	Cable Reel	2 x 0.75 mm ²	2 x 42 / 0.12 mm	5.0 mm	yes
100 m	15103	Cable Reel	2 x 0.75 mm ²	2 x 42 / 0.12 mm	5.0 mm	yes
10 m	15114	Cable Reel	2 x 1.50 mm ²	2 x 48 / 0.19 mm	6.0 mm	yes
25 m	15115	Cable Reel	2 x 1.50 mm ²	2 x 48 / 0.19 mm	6.0 mm	yes
50 m	15106	Cable Reel	2 x 1.50 mm ²	2 x 48 / 0.19 mm	6.0 mm	yes
10 m	15117	Cable Reel	2 x 2.50 mm ²	2 x 80 / 0.19 mm	8.0 mm	yes
25 m	15116	Cable Reel	2 x 2.50 mm ²	2 x 80 / 0.19 mm	8.0 mm	yes
50 m	15108	Cable Reel	2 x 2.50 mm ²	2 x 80 / 0.19 mm	8.0 mm	yes

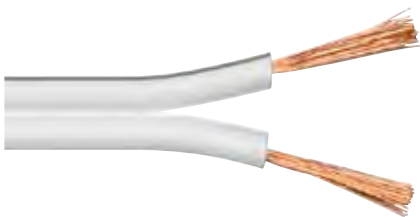

Goobay

Speaker cable white CCA

CCA (copper-clad aluminium)

- marking of positive/negative pole
- This product is not approved for permanent installation in buildings.

10 m to 50 m

100 m



			wire cross section	cable	outer Ø	meter scale
10 m	67744	Cable Reel	2 x 0.75 mm ²	2 x 24 / 0.20 mm	5.2 mm	yes
25 m	67745	Cable Reel	2 x 0.75 mm ²	2 x 24 / 0.20 mm	5.2 mm	yes
50 m	67746	Cable Reel	2 x 0.75 mm ²	2 x 24 / 0.20 mm	5.2 mm	yes
100 m	27521	Cable Reel	2 x 0.75 mm ²	2 x 24 / 0.20 mm	5.2 mm	yes
10 m	67747	Cable Reel	2 x 1.50 mm ²	2 x 30 / 0.25 mm	6.5 mm	yes
25 m	67748	Cable Reel	2 x 1.50 mm ²	2 x 30 / 0.25 mm	6.5 mm	yes
50 m	67749	Cable Reel	2 x 1.50 mm ²	2 x 30 / 0.25 mm	6.5 mm	yes
100 m	27523	Cable Reel	2 x 1.50 mm ²	2 x 30 / 0.25 mm	6.5 mm	yes
10 m	67750	Cable Reel	2 x 2.50 mm ²	2 x 50 / 0.25 mm	8.0 mm	yes
25 m	67751	Cable Reel	2 x 2.50 mm ²	2 x 50 / 0.25 mm	8.0 mm	yes
50 m	67752	Cable Reel	2 x 2.50 mm ²	2 x 50 / 0.25 mm	8.0 mm	yes
100 m	27525	Cable Reel	2 x 2.50 mm ²	2 x 50 / 0.25 mm	8.0 mm	yes
10 m	67741	Cable Reel	2 x 4.00 mm ²	2 x 81 / 0.25 mm	10.0 mm	yes
25 m	67742	Cable Reel	2 x 4.00 mm ²	2 x 81 / 0.25 mm	10.0 mm	yes
50 m	67743	Cable Reel	2 x 4.00 mm ²	2 x 81 / 0.25 mm	10.0 mm	yes
100 m	15138	Cable Reel	2 x 4.00 mm ²	2 x 81 / 0.25 mm	10.0 mm	yes

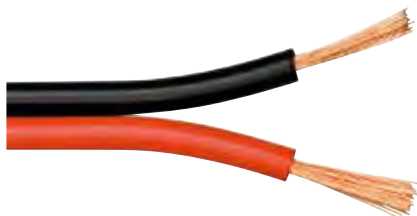

Goobay Speaker cable red/black CU

OFC (99,9% oxygen-free copper)

- This product is not approved for permanent installation in buildings.

			wire cross section	cable	outer Ø	meter scale
10 m	15089	Cable Reel	2 x 0.50 mm ²	2 x 23 / 0.12 mm	4.4 mm	yes
25 m	15090	Cable Reel	2 x 0.50 mm ²	2 x 23 / 0.12 mm	4.4 mm	yes
50 m	15091	Cable Reel	2 x 0.50 mm ²	2 x 23 / 0.12 mm	4.4 mm	yes
100 m	15086	Cable Reel	2 x 0.50 mm ²	2 x 23 / 0.12 mm	4.4 mm	yes
10 m	15093	Cable Reel	2 x 0.75 mm ²	2 x 42 / 0.12 mm	5.0 mm	yes
25 m	15094	Cable Reel	2 x 0.75 mm ²	2 x 42 / 0.12 mm	5.0 mm	yes
50 m	15080	Cable Reel	2 x 0.75 mm ²	2 x 42 / 0.12 mm	5.0 mm	yes
100 m	15083	Cable Reel	2 x 0.75 mm ²	2 x 42 / 0.12 mm	5.0 mm	yes
100 m	56706	Cable Reel	2 x 1.00 mm ²	2 x 19 / 0.20 mm	5.6 mm	yes
10 m	15096	Cable Reel	2 x 1.50 mm ²	2 x 48 / 0.19 mm	6.0 mm	yes
25 m	15097	Cable Reel	2 x 1.50 mm ²	2 x 48 / 0.19 mm	6.0 mm	yes
50 m	15081	Cable Reel	2 x 1.50 mm ²	2 x 48 / 0.19 mm	6.0 mm	yes
100 m	15084	Cable Reel	2 x 1.50 mm ²	2 x 48 / 0.19 mm	6.0 mm	yes
10 m	15099	Cable Reel	2 x 2.50 mm ²	2 x 80 / 0.19 mm	8.0 mm	yes
25 m	15100	Cable Reel	2 x 2.50 mm ²	2 x 80 / 0.19 mm	8.0 mm	yes
50 m	15082	Cable Reel	2 x 2.50 mm ²	2 x 80 / 0.19 mm	8.0 mm	yes
100 m	15085	Cable Reel	2 x 2.50 mm ²	2 x 80 / 0.19 mm	8.0 mm	yes

10 m to 50 m

100 m

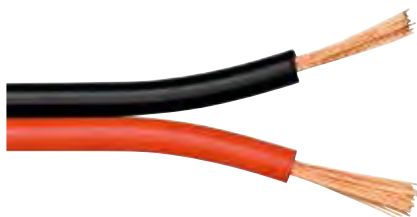

Goobay Speaker cable red/black CCA

CCA (copper-clad aluminium)

- This product is not approved for permanent installation in buildings.

			wire cross section	cable	outer Ø	meter scale
100 m	56707	Cable Reel	2 x 0.50 mm ²	2x16 / 0.20 mm	4.4 mm	yes
10 m	67728	Cable Reel	2 x 0.75 mm ²	2 x 24 / 0.20 mm	5.2 mm	yes
25 m	67730	Cable Reel	2 x 0.75 mm ²	2 x 24 / 0.20 mm	5.2 mm	yes
50 m	67731	Cable Reel	2 x 0.75 mm ²	2 x 24 / 0.20 mm	5.2 mm	yes
100 m	15022	Cable Reel	2 x 0.75 mm ²	2 x 24 / 0.20 mm	5.2 mm	yes
100 m	56705	Cable Reel	2 x 1.00 mm ²	2x32 / 0.20 mm	5.6 mm	yes
10 m	67732	Cable Reel	2 x 1.50 mm ²	2 x 30 / 0.25 mm	6.5 mm	yes
25 m	67733	Cable Reel	2 x 1.50 mm ²	2 x 30 / 0.25 mm	6.5 mm	yes
50 m	67734	Cable Reel	2 x 1.50 mm ²	2 x 30 / 0.25 mm	6.5 mm	yes
100 m	15023	Cable Reel	2 x 1.50 mm ²	2 x 30 / 0.25 mm	6.5 mm	yes
10 m	67735	Cable Reel	2 x 2.50 mm ²	2 x 50 / 0.25 mm	8.0 mm	yes
25 m	67736	Cable Reel	2 x 2.50 mm ²	2 x 50 / 0.25 mm	8.0 mm	yes
50 m	67737	Cable Reel	2 x 2.50 mm ²	2 x 50 / 0.25 mm	8.0 mm	yes
100 m	15024	Cable Reel	2 x 2.50 mm ²	2 x 50 / 0.25 mm	8.0 mm	yes
10 m	67738	Cable Reel	2 x 4.00 mm ²	2 x 81 / 0.25 mm	10.0 mm	yes
25 m	67739	Cable Reel	2 x 4.00 mm ²	2 x 81 / 0.25 mm	10.0 mm	yes
50 m	67740	Cable Reel	2 x 4.00 mm ²	2 x 81 / 0.25 mm	10.0 mm	yes
100 m	15025	Cable Reel	2 x 4.00 mm ²	2 x 81 / 0.25 mm	10.0 mm	yes

10 m to 50 m

100 m





Goobay
Speaker switch box
for the connection of up to 2 pairs of speakers

- speaker pairs can be used individually or together
- colour-coded clamp connector up to Ø 4 mm²
- can be loaded with up to max. 200 W for all outputs



black 60928 Bulk



Goobay
Speaker switch box
for the connection of up to 4 pairs of speakers

- speaker pairs can be used individually or together
- colour-coded clamp connector up to Ø 2.5 mm²
- can be loaded with up to max. 200 W for all outputs



black 11934 Bulk

AUDIO/VIDEO – SPEAKERS – PLUGS & SOCKETS



Clicktronic Advanced
Banana plug
4-pc. plug set for assembly of
speaker cables

- triple screw connection for optimum attachment of cables up to 6.0 mm²
- high precision full metal connector
- 24 carat gold-plated contacts for minimum transmission resistance

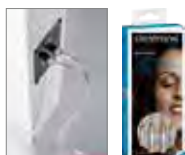

53983 Retail Box



Clicktronic Casual
Banana plug SimpleLock
4-pc. plug set for assembly of
speaker cables

- stable connecting of cables up to 4.0 mm² without tools
- quick and easy handling
- compact plastic-covered full metal plug
- 24 carat gold-plated contacts for minimum transmission resistance



52546 Retail Box



Clicktronic Casual
Cable lug plug SimpleLock
4-pc. plug set for assembly of
speaker cables

- stable connecting of cables up to 4.0 mm² without tools
- quick and easy handling
- compact plastic-covered full metal plug
- 24 carat gold-plated contacts for minimum transmission resistance



52547 Retail Box

Goobay
Soft rubber stacking
banana plug

4 mm hole, resistant to impact

- product is only suitable for the amateur / hobbyist area



black	11399	Bulk
blue	11482	Bulk
red	11459	Bulk
yellow	11483	Bulk

Goobay
Banana plug
with screw connection

- item is only suitable for the hobby / hobby area



black	11373	Bulk
red	11375	Bulk

Goobay
Banana socket
with screw connection

- item is only suitable for the hobby / hobby area



black	11378	Bulk
red	11379	Bulk

Goobay
RCA adapter to
speaker male
speaker male > RCA connector

- item is only suitable for hobbyists or amateurs



11693	Bulk
-------	------

Goobay
Loudspeaker chassis socket
with solder connection

- product is only suitable for the amateur / hobbyist area



11249	Bulk
-------	------

Goobay
Loudspeaker plug
with solder connection

- product is only suitable for the amateur / hobbyist area



11240	Bulk
-------	------

Goobay
Loudspeaker plug
with screw connection and
cable protector

- screwable housing
- product is only suitable for the amateur / hobbyist area



11241	Bulk
-------	------

Goobay
Loudspeaker plug,
angled
with screw connection

- product is only suitable for the amateur / hobbyist area



11242	Bulk
-------	------

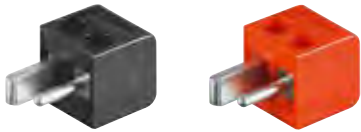

Goobay
Loudspeaker plug
with screw connection

- product is only suitable for the amateur / hobbyist area

black	11243	Bulk
red	11244	Bulk



Goobay
Loudspeaker plug set
with screw connection; packed in pairs

- product is only suitable for the amateur / hobbyist area

11250	Bulk
-------	------



Goobay
Speaker socket
with screw connection and
cable protector

- screwable housing
- product is only suitable for the amateur / hobbyist area

11246	Bulk
-------	------



AUDIO/VIDEO – SPEAKERS – INSTALLATION & ACCESSORIES

Goobay
Speaker terminal
red/black round with colored rings

- for flush mount
- for cable 6 mm or banana plug 4 mm
- diameter of the clamping hole for banana plug: 4.5 mm
- diameter of the clamping hole for loose cables: 3.5 mm
- product is only suitable for the amateur / hobbyist area

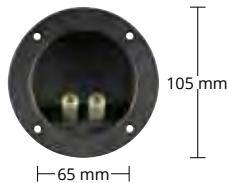

11663	Bulk
-------	------



Goobay
Speaker terminal
75.9 x 75.9 mm with brass caps

- for flush mount
- for 6 mm cable or 4 mm banana plug
- diameter of the clamping hole for banana plug: 4.5 mm
- diameter of the clamping hole for loose cables: 3.5 mm
- product is only suitable for the amateur / hobbyist area

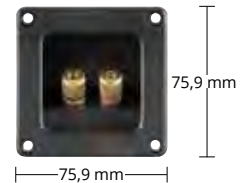

11698	Bulk
-------	------

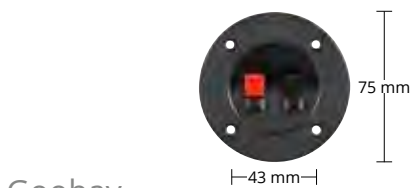

Goobay
Speaker terminal
2 poles push type red/black,
round panel

- diameter: 75 mm
- max. cable diameter: 4 mm
- product is only suitable for the amateur / hobbyist area

11253	Bulk
-------	------

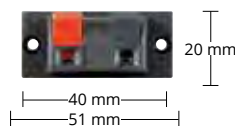

Goobay
Speaker terminal
2 poles push type red/black

- max. cable diameter: 4 mm
- product is only suitable for the amateur / hobbyist area

11251	Bulk
-------	------



Goobay
Speaker terminal
4 poles push type, red/black

- max. cable diameter: 4 mm
- product is only suitable for the amateur / hobbyist area

11252	Bulk
-------	------





Goobay

PA connector cable/speaker cable

PA male > PA male

- stage equipment for devices with a PA connection
- standard for PA and professional applications

5.00 m	50839	Bulk
10.00 m	50840	Bulk



Goobay

PA loudspeaker plug

4 pin, screwable

- the standard for PA and professionals
- product is only suitable for the amateur / hobbyist area

50834 Bulk



Goobay

PA loudspeaker plug

4 pin, screwable with cable protector

- the standard for PA and professionals
- product is only suitable for the amateur / hobbyist area

50835 Bulk



Goobay

PA loudspeaker socket

4 pin with cable protector

- the standard for PA and professionals
- product is only suitable for the amateur / hobbyist area

50836 Bulk



Goobay

PA loudspeaker socket

4 pin, angular version

- small angular version for the loudspeaker housing
- the standard for PA and professionals
- product is only suitable for the amateur / hobbyist area

50837 Bulk



Goobay

PA loudspeaker socket

4 pin, round for chassis installation

- big round standard version for chassis installation
- the standard for PA and professionals
- product is only suitable for the amateur / hobbyist area

50838 Bulk





**Clicktronic Casual
MP3 audio cable**

3.5 mm jack cable for MP3 Player, iPod, and Smartphone

- 3.5 mm jack extension for portable audio devices via AUX-In
- pure copper conductor and 2-way shielding for clear signal quality
- 24 carat gold-plated contacts for minimum transmission resistance

1.00 m	70476	Retail Box
1.50 m	70477	Retail Box
3.00 m	70479	Retail Box
5.00 m	70480	Retail Box
10.00 m	70482	Retail Box



**Goobay
AUX audio connector cable; 3.5 mm stereo;
4-pin; slim; CU**

3.5 mm male (4-pin, stereo) > 3.5 mm male (4-pin, stereo)

- for connecting devices with a headphone jack to stereo systems, amplifiers or speakers with a 3.5 mm AUX/RCA input
- flexible cable with small bending radius
- ultra-slim connector
- shielded

0.50 m	63824	Bulk
1.00 m	63826	Bulk
1.50 m	63828	Bulk
2.00 m	63830	Bulk
3.00 m	63832	Bulk
5.00 m	63818	Bulk



**Goobay
3.5 mm jack connector cable, gold-plated**

3.5 mm male (4-pin, stereo) > 3.5 mm male (4-pin, stereo)

- inner conductor made of pure copper
- slim cable with gold-plated contacts
- shielded

0.50 m	63825	Bulk
1.00 m	63827	Bulk
1.50 m	63829	Bulk
2.00 m	63831	Bulk
3.00 m	63833	Bulk



**Goobay
AUX audio connector cable; 3.5 mm stereo;
3-pin; slim; CU**

3.5 mm male (3-pin, stereo) > 3.5 mm male (3-pin, stereo)

- for connecting devices with a headphone jack to stereo systems, amplifiers or speakers with a 3.5 mm AUX/RCA input
- flexible cable with small bending radius
- ultra-slim connector
- shielded

0.50 m	69116	Bulk
1.00 m	69117	Bulk
1.50 m	69106	Bulk
2.00 m	69107	Bulk
3.00 m	69108	Bulk





Goobay

3.5 mm jack connector cable, gold-plated

3.5 mm male (3-pin, stereo) > 3.5 mm male (3-pin, stereo)

- inner conductor made of pure copper
- slim cable with gold-plated contacts
- shielded

0.50 m	69110	Bulk
1.00 m	69111	Bulk
1.50 m	69112	Bulk
2.00 m	69113	Bulk
3.00 m	69114	Bulk



Goobay

AUX audio connector cable; 3.5 mm stereo; 3-pin; slim; CU; angled

3.5 mm male (3-pin, stereo) > 3.5 mm male (3-pin, stereo) 90°

- for connecting devices with a headphone jack to stereo systems, amplifiers or speakers with a 3.5 mm AUX/RCA input
- flexible cable with small bending radius
- ultra-slim connector
- shielded

0.50 m	67782	Bulk
1.00 m	67783	Bulk
1.50 m	67784	Bulk



Goobay

AUX audio connector cable; 3.5 mm stereo; CU

3.5 mm male (3-pin, stereo) > 3.5 mm male (3-pin, stereo)

- for connecting devices with a headphone jack to stereo systems, amplifiers or speakers with a 3.5 mm AUX/RCA input
- 100% copper inner conductor

0.60 m	51141	Bulk
1.50 m	51658	Bulk
2.50 m	51659	Bulk
5.00 m	51660	Bulk
10.00 m	51661	Bulk



Goobay

AUX audio connector cable; 3.5 mm stereo; flat cable

3.5 mm male (3-pin, stereo) > 3.5 mm male (3-pin, stereo)

- for connecting devices with a headphone jack to stereo systems, amplifiers or speakers with a 3.5 mm AUX/RCA input

1.50 m	50019	Bulk
2.50 m	50449	Bulk
5.00 m	50430	Bulk
10.00 m	50931	Bulk





Goobay

AUX audio connector cable; 3.5 mm stereo

3.5 mm male (2-pin, mono) > 3.5 mm male (2-pin, mono)

- for connecting devices with a headphone jack to stereo systems, amplifiers or speakers with a 3.5 mm AUX/RCA input



1.50 m 50460 Bulk



Goobay

Audio AUX adapter cable; 3.5 mm to 2.5 mm stereo

3.5 mm male (3-pin, stereo) > 2.5 mm male (3-pin, stereo)

- for connecting devices with a headphone jack to stereo systems, amplifiers or speakers with a 2.5 mm/3.5 mm AUX/RCA input
- flat cable



2.00 m 50459 Bulk



Goobay

AUX audio connector cable; 2.5 mm stereo

2.5 mm male (3-pin, stereo) > 2.5 mm male (3-pin, stereo)

- for connecting devices with a headphone jack to stereo systems, amplifiers or speakers with a 2.5 mm AUX/RCA input
- flat cable



1.50 m 50457 Bulk



Clicktronic Casual

MP3 audio extension

extension cable for audio connection via 3.5 mm plug

- 3.5 mm jack extension for portable audio devices via AUX-In
- pure copper conductor and 2-way shielding for clear signal quality
- 24 carat gold-plated contacts for minimum transmission resistance



1.50 m 70486 Retail Box

3.00 m 70488 Retail Box

5.00 m 70489 Retail Box



Goobay

Headphone and audio AUX extension cable;
4-pin 3.5 mm slim; CU

3.5 mm male (4-pin, stereo) > 3.5 mm female (4-pin, stereo)

- for use as extension cord for audio cables with a 3.5 mm AUX connector, e.g., stereo headphones with a microphone
- flexible cable with small bending radius
- ultra-slim connector
- shielded

0.50 m	62476	Bulk
1.00 m	62477	Bulk
1.50 m	62478	Bulk
2.00 m	62479	Bulk
3.00 m	62480	Bulk
5.00 m	62481	Bulk



Goobay

Headphone and audio AUX extension cable;
4-pin 3.5 mm slim; CU

3.5 mm male (4-pin, stereo) > 3.5 mm female (4-pin, stereo)

- for use as extension cord for audio cables with a 3.5 mm AUX connector, e.g., stereo headphones with a microphone
- flexible cable with small bending radius
- ultra-slim connector
- shielded

0.50 m	62359	Bulk
1.00 m	62360	Bulk
1.50 m	62361	Bulk
2.00 m	62362	Bulk
3.00 m	62363	Bulk
5.00 m	62364	Bulk



Goobay

Headphone and audio AUX extension cable;
3.5 mm; 3-pin; slim

3.5 mm male (3-pin, stereo) > 3.5 mm female (3-pin, stereo)

- for use as extension cord for audio cables with a 3.5 mm connector, e.g., stereo headphones
- flexible cable with small bending radius
- ultra-slim connector
- shielded

0.50 m	97111	Bulk
1.00 m	97113	Bulk
1.50 m	97116	Bulk
2.00 m	97118	Bulk
3.00 m	97120	Bulk
5.00 m	97122	Bulk



Goobay

Headphone and audio AUX extension cable;
3.5 mm; 3-pin; slim

3.5 mm male (3-pin, stereo) > 3.5 mm female (3-pin, stereo)

- for use as extension cord for audio cables with a 3.5 mm connector, e.g., stereo headphones
- flexible cable with small bending radius
- ultra-slim connector
- shielded

0.50 m	97112	Bulk
1.00 m	97114	Bulk
1.50 m	97117	Bulk
2.00 m	97119	Bulk
3.00 m	97121	Bulk
5.00 m	97123	Bulk





Goobay

Headphone and audio AUX extension cable; 3-pin 3.5 mm

3.5 mm male (3-pin, stereo) > 3.5 mm female (3-pin, stereo)

- for use as extension cord for audio cables with a 3.5 mm AUX connector, e.g., stereo headphones with a microphone

2.00 m	50431	Bulk
3.00 m	50432	Bulk
5.00 m	50090	Bulk
10.00 m	50935	Bulk



Goobay

Headphone extension cable 6.35 mm; coiled cable

6.35 mm male (3-pin, stereo) > 6.35 mm female (3-pin, stereo)

- for use as extension cord for stereo headphones with a 6.35 mm jack

5.00 m	50016	Bulk
--------	-------	------



Goobay

AUX headphone and audio extension cable; 3-pin 6.35 mm

6.35 mm male (3-pin, stereo) > 6.35 mm female (3-pin, stereo)

- for use as extension cord for audio cables with 6.35 mm AUX RCA male, e.g., stereo headphones

5.00 m	50428	Bulk
--------	-------	------



Goobay

AUX audio extension cable; 2.5 mm stereo

2.5 mm male (3-pin, stereo) > 2.5 mm female (3-pin, stereo)

- for use as extension cord for stereo audio cables with a 2.5 mm jack, e.g., stereo headphones with a microphone
- flat cable

2.00 m	50458	Bulk
--------	-------	------





**Clicktronic Casual
MP3 Adapter cable**

additional adapter for MP3 Player, iPod, and Smartphone

- Y-RCA adapter for connection to HiFi systems/amplifiers
- pure copper conductor and 2-way shielding for clear signal quality
- 24 carat gold-plated contacts for minimum transmission resistance

1.00 m	70465	Retail Box
2.00 m	70467	Retail Box
3.00 m	70468	Retail Box
5.00 m	70469	Retail Box
7.50 m	70470	Retail Box
10.00 m	70471	Retail Box
15.00 m	70473	Retail Box
20.00 m	70474	Retail Box



**Goobay
Audio cable AUX adapter;
3.5 mm male to stereo RCA male; CU**

3.5 mm male (3-pin, stereo) > 2 RCA male (audio left/right)

- for connecting devices with a headphone jack to stereo systems, amplifiers or speakers with an RCA input
- 100% copper inner conductor
- shielded

0.50 m	51701	Bulk
1.00 m	51648	Bulk
1.50 m	51649	Bulk
3.00 m	51650	Bulk
5.00 m	51651	Bulk
10.00 m	51652	Bulk



**Goobay
Audio cable AUX adapter;
3.5 mm male to stereo RCA male; CU**

3.5 mm male (3-pin, stereo) > 2 RCA male (audio left/right)

- for connecting devices with a headphone jack to stereo systems, amplifiers or speakers with an RCA input
- 100% copper inner conductor
- shielded

0.50 m	69894	Bulk
1.00 m	69821	Bulk
1.50 m	69895	Bulk
3.00 m	69896	Bulk
5.00 m	69897	Bulk
10.00 m	69892	Bulk



**Goobay
Audio cable AUX adapter;
3.5 mm male to stereo RCA male**

3.5 mm male (3-pin, stereo) > 2 RCA male (audio left/right)

- for connecting devices with a headphone jack to stereo systems, amplifiers or speakers with an RCA input

0.50 m	50440	Bulk
1.50 m	50018	Bulk
3.00 m	50196	Bulk
5.00 m	50195	Bulk
10.00 m	50441	Bulk
15.00 m	50780	Bulk
20.00 m	50779	Bulk





Goobay

Audio cable adapter;
3.5 mm male to stereo RCA male/female

3.5 mm male (3-pin, stereo) > 2 RCA male (audio left/right)

- for connecting devices with a headphone jack to stereo systems, amplifiers or speakers with RCA input
- does not block RCA input
- special RCA connector as male and female connector

1.50 m 50213 Bulk



Goobay

Adapter cable;
composite audio/video to 3.5 mm

3.5 mm male (4-pin, stereo) 90° > 3 RCA male

- for transferring audio and video signals, e.g., from camcorders to PCs and TVs

1.50 m 50209 Bulk



Goobay

Headphone extension cable 3.5 mm;
coiled cable

3.5 mm male (3-pin, stereo) > 3.5 mm female (3-pin, stereo)

- for use as extension cord for stereo headphones with a 3.5 mm jack

50017 Bulk





Clicktronic Casual

MP3 Y-adapter

0.1 m adapter for simultaneous connection of two headphones/speakers

- short cable to reduce mechanical forces on the connection jack
- pure copper conductor and 2-way shielding for clear signal quality
- 24 carat gold-plated contacts for minimum transmission resistance



0.10 m 70491 Retail Box



Goobay

PC headset adapter;
1x 3.5 mm AUX 4-pin to
2x 3.5 mm AUX 3-pin

3.5 mm male (4-pin, stereo) >
2 pcs. 3.5 mm female (3-pin, stereo)

- for connecting PC headsets with separate conductors for microphones and headsets with devices with a combo socket
- coloured sockets prevent connection errors



0.30 m 50467 Bulk



Goobay

3.5 mm audio Y cable adapter;
1x male to 2x female stereo

3.5 mm male (3-pin, stereo) >
2 pcs. 3.5 mm female (3-pin, stereo)

- for connecting two headphones with an audio device with a 3.5 mm AUX/RCA output, for example



0.20 m 50464 Bulk



Goobay

3.5 mm audio Y cable adapter;
1x male to 2x female mono

3.5 mm male (3-pin, stereo) >
2 pcs. 3.5 mm female (2-pin, mono)

- for connecting two mono devices with an audio device with a 3.5 mm AUX/RCA output, for example



0.20 m 50465 Bulk



Goobay

Headphone adapter;
3.5 mm male to 6.35 mm female

3.5 mm male (3-pin, stereo) >
6.35 mm female (3-pin, stereo)

- for connecting headphones with a 6.35 mm male to an audio device with a 3.5 mm AUX/jack output



0.20 m 50470 Bulk



Clicktronic Casual

MP3 Y-adapter

0.1 m plug connection of 3.5 mm jack to stereo audio

- Y-RCA coupling for connection to HiFi systems/amplifiers
- pure copper conductor and 2-way shielding for clear signal quality
- 24 carat gold-plated contacts for minimum transmission resistance



0.10 m 70492 Retail Box



Goobay

3.5 mm audio cable adapter; male to stereo RCA female

3.5 mm male (3-pin, stereo) > 2 RCA female (audio left/right)

- for connecting devices with a headphone jack to stereo systems, amplifiers or speakers with RCA input

0.20 m 50600 Bulk

1.50 m 50116 Bulk



Clicktronic Casual

MP3 Y-adapter

0.1 m coupling of 3.5 mm jack to stereo audio

- Y-RCA plug for connection to HiFi systems/amplifiers
- pure copper conductor and 2-way shielding for clear signal quality
- 24 carat gold-plated contacts for minimum transmission resistance



0.10 m 70493 Retail Box



Goobay

Audio adapter for Apple iPhone

to connect an iPhone headset stereo (3.5 mm plug, 4 pin) with your PC or Notebook

0.40 m 48980 Retail Polybag



Goobay

Audio cable adapter; 3.5 mm female to RCA male

3.5 mm female (3-pin, stereo) > 2 RCA male (audio left/right)

- for connecting devices with a headphone jack to stereo systems, amplifiers or speakers with an RCA input

0.20 m 50092 Bulk

1.40 m 50442 Bulk



Goobay

3.5 mm audio Y cable adapter; 1x stereo female to 2x mono male

3.5 mm female (3-pin, stereo) > 2 pcs. 3.5 mm male (2-pin, mono)

- for merging audio sources

0.20 m 50472 Bulk





Goobay

**Headphone splitter;
6.35 mm 1 to 2**

6.35 mm male (3-pin, stereo) >
2 pcs. 6.35 mm female (3-pin, stereo)

- item is only suitable for hobbyists or amateurs



11102 Bulk



Goobay

**Headphone splitter;
6.35 mm to 2x 3.5 mm**

6.35 mm male (3-pin, stereo) >
2 pcs. 3.5 mm female (3-pin, stereo)

- item is only suitable for hobbyists or amateurs



11103 Bulk



Goobay

**Headphone adapter;
AUX jack; 2.5 mm to 2x 6.35 mm**

2.5 mm male (3-pin, stereo) >
2 pcs. 6.35 mm female (3-pin, stereo)

- item is only suitable for hobbyists or amateurs



11890 Bulk



Goobay

**Headphone AUX adapter;
3.5 mm jack 1-to-2**

3.5 mm male (3-pin, stereo) >
2 pcs. 3.5 mm female (3-pin, stereo)

- item is only suitable for hobbyists or amateurs



11104 Bulk



Goobay

**Plane/travel headphone adapter;
AUX jack; 3.5 mm female**

2 pcs. 3.5 mm male (2-pin, mono) >
3.5 mm female (3-pin, stereo)

- item is only suitable for hobbyists or amateurs



61004 Bulk



Goobay

**AUX plane/travel headphone adapter;
3.5 mm jack; female**

2 pcs. 3.5 mm male (2-pin, mono) >
3.5 mm female (3-pin, stereo)

- item is only suitable for hobbyists or amateurs



61006 Bulk



Goobay
 RCA adapter;
 stereo female to AUX jack; 6.35 mm male
 6.35 mm female (3-pin, stereo) > 2 RCA female (audio left/right)

- item is only suitable for hobbyists or amateurs



11615 Bulk



Goobay
 RCA adapter;
 AUX jack; 3.5 mm male to 2 stereo female
 3.5 mm male (3-pin, stereo) > 2 RCA female (audio left/right)

- item is only suitable for hobbyists or amateurs



11604 Bulk



Goobay
 RCA adapter;
 AUX jack; 3.5 mm female to 2 stereo female
 3.5 mm female (3-pin, stereo) > 2 RCA female (audio left/right)

- item is only suitable for hobbyists or amateurs



11877 Bulk



Goobay
 RCA adapter;
 female to 2x male
 3.5 mm female (3-pin, stereo) > 2 RCA male

- item is only suitable for hobbyists or amateurs



11875 Bulk



Goobay
 Headphone adapter;
 AUX jack; 6.35 mm to 3.5 mm; gold version
 6.35 mm male (3-pin, stereo) > 3.5 mm female (3-pin, stereo)

- gold-plated
- item is only suitable for hobbyists or amateurs



11062 Bulk



Goobay
 Headphone adapter;
 AUX jack; 6.35 mm to 3.5 mm
 6.35 mm male (3-pin, stereo) > 3.5 mm female (3-pin, stereo)

- item is only suitable for hobbyists or amateurs



11100 Bulk



Goobay

Headphone adapter;
mono AUX jack; 6.35 mm to 3.5 mm

6.35 mm male (2-pin, mono) > 3.5 mm female (2-pin, Mono)

- item is only suitable for hobbyists or amateurs



11880 Bulk



Goobay

Headphone AUX adapter;
3.5 mm to 6.35 mm jack

3.5 mm male (3-pin, stereo) > 6.35 mm female (3-pin, stereo)

- item is only suitable for hobbyists or amateurs



12421 Bulk



Goobay

Headphone AUX adapter;
3.5 mm to 6.35 mm jack

3.5 mm male (3-pin, stereo) > 6.35 mm female (3-pin, stereo)

- item is only suitable for hobbyists or amateurs



11101 Bulk



Goobay

Headphone adapter;
AUX jack; 3.5 mm to 2.5 mm

3.5 mm male (3-pin, stereo) > 2.5 mm female (3-pin, stereo)

- item is only suitable for hobbyists or amateurs



11898 Bulk



Goobay

Headphone adapter AUX jack;
3.5 mm mono to stereo

3.5 mm male (2-pin, mono) > 3.5 mm female (3-pin, stereo)

- item is only suitable for hobbyists or amateurs



11117 Bulk



Goobay

Headphone adapter; AUX jack;
2.5 mm to 3.5 mm

2.5 mm male (3-pin, stereo) > 3.5 mm female (3-pin, stereo)

- item is only suitable for hobbyists or amateurs



11897 Bulk



Goobay

AUX headphone adapter; 6.35 mm jack; female to female

6.35 mm female (3-pin, stereo) > 6.35 mm female (3-pin, stereo)

- item is only suitable for hobbyists or amateurs



11853 Bulk



Goobay

Headphone adapter; 3.5 mm jack; female to female; metal version

3.5 mm female (3-pin, stereo) > 3.5 mm female (3-pin, stereo)

- item is only suitable for hobbyists or amateurs



11884 Bulk



Goobay

RCA adapter to stereo AUX jack; 6.35 mm male

6.35 mm male (3-pin, stereo) > RCA female

- item is only suitable for hobbyists or amateurs



11151 Bulk



Goobay

RCA adapter to mono AUX jack; 3.5 mm male

3.5 mm male (2-pin, mono) > RCA female

- item is only suitable for hobbyists or amateurs



11688 Bulk



Goobay

RCA adapter to mono AUX jack; 6.35 mm male

6.35 mm male (2-pin, mono) > RCA female

- item is only suitable for hobbyists or amateurs



11118 Bulk



Goobay
Plug - 6.35 mm - stereo
 metal version with cable protector

- product is only suitable for the amateur / hobbyist area

11038 Bulk



Goobay
Plug - 6.35 mm - stereo
 metal version with cable protector

- product is only suitable for the amateur / hobbyist area

11037 Bulk



Goobay
Plug - 6.35 mm - stereo
 plastic version with cable protector

- product is only suitable for the amateur / hobbyist area

11036 Bulk



Goobay
Plug - 6.35 mm - stereo
 plastic version; right angled

- product is only suitable for the amateur / hobbyist area

11039 Bulk



Goobay
Plug 6.35 mm - mono
 gold-plated with cable protector

- product is only suitable for the amateur / hobbyist area

11024 Bulk



Goobay
Plug - 6.35 mm - mono
 gold-plated with cable protector; red

- product is only suitable for the amateur / hobbyist area

11026 Bulk



Goobay
Plug - 6.35 mm - mono
 metal version with cable protector

- product is only suitable for the amateur / hobbyist area

11023 Bulk



Goobay
Plug - 6.35 mm - mono
 plastic version with cable protector

- product is only suitable for the amateur / hobbyist area

11022 Bulk





Goobay

Plug - 6.35 mm - mono

metal version, angled

- product is only suitable for the amateur / hobbyist area

11040 Bulk



Goobay

Plug - 3.5 mm - stereo

metal version with cable protector; 4 contacts

- product is only suitable for the amateur / hobbyist area

27693 Bulk



Goobay

Plug - 3.5 mm - stereo

plastic version with cable protector; 4 contacts

- product is only suitable for the amateur / hobbyist area

11578 Bulk



Goobay

Plug - 3.5 mm - stereo

gold-plated with cable protector

- product is only suitable for the amateur / hobbyist area

11018 Bulk



Goobay

Plug - 3.5 mm - stereo

metal version with cable protector

- product is only suitable for the amateur / hobbyist area

11017 Bulk



Goobay

Plug - 3.5 mm - stereo

plastic version with cable protector

- product is only suitable for the amateur / hobbyist area

11016 Bulk



Goobay

Plug - 3.5 mm - stereo

plastic version, angled

- product is only suitable for the amateur / hobbyist area

11020 Bulk



Goobay

Plug - 3.5 mm - mono

metal version with cable protector

- product is only suitable for the amateur / hobbyist area

11012 Bulk





Goobay
Plug - 3.5 mm - mono
 plastic version with cable protector

- product is only suitable for the amateur / hobbyist area

11011 Bulk



Goobay
Plug - 2.5 mm - stereo
 plastic version with cable protector

- product is only suitable for the amateur / hobbyist area

11005 Bulk



Goobay
Jack - 6.35 mm - stereo
 gold-plated with cable protector

- product is only suitable for the amateur / hobbyist area

11072 Bulk



Goobay
Jack - 6.35 mm - stereo
 metal version with cable protector

- product is only suitable for the amateur / hobbyist area

11071 Bulk



Goobay
Jack - 6.35 mm - stereo
 plastic version with cable protector

- product is only suitable for the amateur / hobbyist area

11070 Bulk



Goobay
Jack - 6.35 mm - mono
 metal version with cable protector

- product is only suitable for the amateur / hobbyist area

11067 Bulk



Goobay
Jack - 3.5 mm - stereo
 gold-plated with cable protector

- product is only suitable for the amateur / hobbyist area

11061 Bulk



Goobay
Jack - 3,5 mm - stereo
 metal version with cable protector

- product is only suitable for the amateur / hobbyist area

11060 Bulk





Goobay

Jack - 3.5 mm - stereo

plastic version with cable protector

- product is only suitable for the amateur / hobbyist area

11059 Bulk



Goobay

Jack - mono

plastic version with cable protector

- product is only suitable for the amateur / hobbyist area

3,5 mm	11056	Bulk
2,5 mm	11051	Bulk



Goobay

Terminal Block 3-pin > 3.5 mm female (3-pin, stereo)

screw fixing

- for fast wiring with stripped cable ends
- can be used for DIY, alarm technology or in the AV field or test setups
- contacting: audio (left/right), ground
- contact pitch: 5 mm

76746 Bulk



Goobay

Terminal Block 3-pin > 3.5 mm male (3-pin, stereo)

screw fixing

- for fast wiring with stripped cable ends
- can be used for DIY, alarm technology or in the AV field or test setups
- contacting: audio (left/right), ground
- contact pitch: 5 mm

76745 Bulk

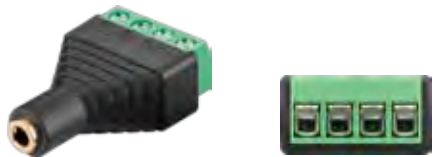

Goobay

Terminal Block 4-pin > 3.5 mm female (4-pin, stereo)

screw fixing

- for fast wiring with stripped cable ends
- can be used for DIY, alarm technology or in the AV field or test setups
- contacting: audio (left/right), video, ground
- contact pitch: 5 mm

59200 Bulk



Goobay

Terminal Block 4-pin > 3.5 mm male (4-pin, stereo)

screw fixing

- for fast wiring with stripped cable ends
- can be used for DIY, alarm technology or in the AV field or test setups
- contacting: audio (left/right), video, ground
- contact pitch: 5 mm

59198 Bulk





Goobay
Jack chassis socket -
6.35 mm - stereo
open type with switching contact

- product is only suitable for the amateur / hobbyist area

11086 Bulk



Goobay
Jack chassis socket -
6.35 mm - stereo
open type

- product is only suitable for the amateur / hobbyist area

11085 Bulk



Goobay
Jack chassis socket -
6.35 mm - stereo
plastic version with switching contact

- product is only suitable for the amateur / hobbyist area

11096 Bulk



Goobay
Jack chassis socket -
6.35 mm - mono
open type with switching contact

- product is only suitable for the amateur / hobbyist area

11084 Bulk



Goobay
Jack chassis socket -
6.35 mm - mono
open type

- product is only suitable for the amateur / hobbyist area

11083 Bulk



Goobay
Jack chassis socket -
6.35 mm - mono
plastic version with switching contact

- product is only suitable for the amateur / hobbyist area

11095 Bulk



Goobay
Jack chassis socket -
3.5 mm - stereo
plastic version with 4 contacts

- product is only suitable for the amateur / hobbyist area

11579 Bulk



Goobay
Jack chassis socket -
3.5 mm - mono
open type with switching contact

- product is only suitable for the amateur / hobbyist area

11093 Bulk



Goobay
Jack panel socket -
3.5 mm - mono
open type

- product is only suitable for the amateur / hobbyist area

11081 Bulk



Goobay
Jack panel socket -
3.5 mm - mono
plastic version with housing

- product is only suitable for the amateur / hobbyist area

11090 Bulk



Goobay
Jack panel socket -
2.5 mm - mono

- product is only suitable for the amateur / hobbyist area

11080 Bulk





Goobay

BNC connector cable (RG58); shielded

BNC male > BNC male

- for transferring Thin Ethernet or CheaperNet signals
- RG58 cable (50 ohm)

0.25 m	58880	Bulk
0.50 m	71433	Bulk
1.00 m	50272	Bulk
2.00 m	50086	Bulk
3.00 m	50089	Bulk
5.00 m	50087	Bulk
10.00 m	50088	Bulk
15.00 m	50114	Bulk
20.00 m	50111	Bulk
25.00 m	50422	Bulk



Goobay

BNC video connector cable (RG59); double shielded

BNC male > BNC male

- for transferring analogue video signals, e.g., for security cameras
- RG59 cable (75 ohm)

0.50 m	50413	Bulk
1.00 m	50423	Bulk
2.00 m	50046	Bulk
3.00 m	50424	Bulk
5.00 m	50074	Bulk
10.00 m	50075	Bulk
20.00 m	50134	Bulk



Goobay

Video adapter cable BNC to RCA (RG59); double shielded

BNC male > RCA male

- for transferring analogue video signals, e.g., for security cameras
- RG59 cable (75 ohm)

1.00 m	50047	Bulk
2.00 m	50048	Bulk



AUDIO/VIDEO – BNC – PLUGS & SOCKETS



Goobay

Terminal Block 2-pin > BNC female

screw fixing

- for fast wiring with stripped cable ends
- can be used for DIY, alarm technology or in the AV field or test setups
- contact pitch: 5 mm

76739 Bulk



Goobay

Terminal Block 2-pin > BNC male

screw fixing

- for fast wiring with stripped cable ends
- can be used for DIY, alarm technology or in the AV field or test setups
- contact pitch: 5 mm

76738 Bulk



Goobay

Terminal Block 2-pin > BNC male

push-down clamping assembly

- for fast wiring with stripped cable ends
- can be used for DIY, alarm technology or in the AV field or test setups
- contact pitch: 5 mm

76750 Bulk





Goobay

BNC female > BNC female

with gold contacts; 50 Ohm

- product is only suitable for the amateur / hobbyist area

11347 Bulk



Goobay

**BNC female > BNC female;
for housing assembly**

50 ohm

- item is only suitable for hobbyists or amateurs

11365 Bulk



Goobay

BNC compression plug; 75 Ohm

for dielectric Ø: up to 4.9 mm

- suitable compression plier: 77268, 77187
- product is only suitable for the amateur / hobbyist area

12039 Bulk



Goobay

BNC plug with screw connection

for RG 58/U cable with gold pin

- product is only suitable for the amateur / hobbyist area

11332 Bulk



Goobay

BNC crimp plug with screwtop

with plastic cap, solder pins and gold pin

- product is only suitable for the amateur / hobbyist area

11337 Bulk



Goobay

BNC crimp plug

for RG 58/U cable with gold pin

- product is only suitable for the amateur / hobbyist area

11333 Bulk



Goobay

BNC crimp plug

for RG 59/U cable with gold pin

- pin solderable
- product is only suitable for the amateur / hobbyist area

11334 Bulk



Goobay

BNC crimp plug - teflon

for RG 59/U cable with gold pin

- product is only suitable for the amateur / hobbyist area

11336 Bulk





Goobay
BNC crimp coupler

for RG 58/U cable with gold pin

- product is only suitable for the amateur / hobbyist area

11357 Bulk



Goobay
BNC crimp coupler

for RG 59/U cable with gold pin

- product is only suitable for the amateur / hobbyist area

11358 Bulk



Goobay
BNC female for housing assembly
with soldered connector

with gold pin

- item is only suitable for hobbyists or amateurs

11341 Bulk



Goobay
BNC male > BNC male

with gold pin, 75 Ohm

- product is only suitable for the amateur / hobbyist area

11339 Bulk



Goobay
BNC male > 2 x BNC female

T type adaptor; with gold contacts

- product is only suitable for the amateur / hobbyist area

11344 Bulk



Goobay
BNC female > 2 x BNC female

T type adaptor with gold contacts

- product is only suitable for the amateur / hobbyist area

11574 Bulk



Goobay
BNC right angled male > female

with gold contacts

- product is only suitable for the amateur / hobbyist area

11345 Bulk



Goobay
BNC male > RCA female

- product is only suitable for the amateur / hobbyist area

11353 Bulk





Goobay
BNC female > RCA male
with gold contacts

- product is only suitable for the amateur / hobbyist area

11355 Bulk



Goobay
BNC male > UHF female
with gold contacts

- product is only suitable for the amateur / hobbyist area

11351 Bulk



Goobay
BNC female > UHF male
with gold contacts

- product is only suitable for the amateur / hobbyist area

11352 Bulk



Goobay
BNC terminator - 75 Ohm
with metal cap and gold pin

- product is only suitable for the amateur / hobbyist area

11349 Bulk



Goobay
BNC plastic cable relief - black
for RG 58

- product is only suitable for the amateur / hobbyist area

11209 Bulk



Goobay
BNC plastic cable relief - black
for RG 59

- product is only suitable for the amateur / hobbyist area

11215 Bulk





Goobay

XLR connection cable

XLR male (3-pin) > XLR female (3-pin)

- balanced

2.00 m	50705	Bulk
6.00 m	50715	Bulk



Goobay

Microphone connection cable

XLR female (3-pin) > 6.35 mm male (2-pin, mono)

- balanced

6,00 m	black	50710	Bulk
6,00 m	blue	50706	Bulk



AUDIO/VIDEO - XLR - ADAPTERS & CONVERTERS



Goobay

XLR adapter; RCA male to XLR female

XLR female (3-pin) > RCA male

- item is only suitable for hobbyists or amateurs

27455 Bulk



Goobay

XLR adapter; RCA female to XLR female

XLR female (3-pin) > RCA female

- item is only suitable for hobbyists or amateurs

27457 Bulk



Goobay

XLR adapter; RCA male to XLR male

XLR male (3-pin) > RCA male

- item is only suitable for hobbyists or amateurs

27456 Bulk



Goobay

XLR adapter; RCA female to XLR male

XLR male (3-pin) > RCA female

- item is only suitable for hobbyists or amateurs

27458 Bulk





Goobay

XLR adapter/connector;
male to male

XLR male (3-pin) > XLR male (3-pin)

- item is only suitable for hobbyists or amateurs

27460 Bulk



Goobay

XLR adapter/connector;
female to female

XLR female (3-pin) > XLR female (3-pin)

- item is only suitable for hobbyists or amateurs

27459 Bulk



Goobay

XLR adapter; AUX jack;
6.35 mm stereo male to XLR male

XLR male (3-pin) > 6.35 mm male (4-pin, stereo)

- item is only suitable for hobbyists or amateurs

27515 Bulk



Goobay

XLR adapter; AUX jack;
6.35 mm stereo male to XLR female

XLR female (3-pin) > 6.35 mm male (4-pin, stereo)

- item is only suitable for hobbyists or amateurs

27514 Bulk



Goobay

XLR adapter; AUX jack;
6.35 mm mono male to XLR male

XLR male (3-pin) > 6.35 mm male (2-pin, mono)

- item is only suitable for hobbyists or amateurs

27452 Bulk



Goobay

XLR adapter; AUX jack;
6.35 mm mono male to XLR female

XLR female (3-pin) > 6.35 mm male (2-pin, mono)

- item is only suitable for hobbyists or amateurs

27451 Bulk



Goobay

XLR adapter; 6.35 mm AUX jack;
female to XLR male

XLR male (3-pin) > 6.35 mm female (2-pin, mono)

- item is only suitable for hobbyists or amateurs

27454 Bulk



Goobay

XLR adapter; 6.35 mm AUX jack;
female to XLR female

XLR female (3-pin) > 6.35 mm female (2-pin, mono)

- item is only suitable for hobbyists or amateurs

27453 Bulk





Goobay

Microphone plug; 3 Pin

with gold-plated contacts and screwed strain-relief

- high quality version
- screw cap for quick assembly
- product is only suitable for the amateur / hobbyist area



11749 Bulk



Goobay

Microphone plug; 3 Pin

with gold-plated contacts and screwed strain-relief

- product is only suitable for the amateur / hobbyist area



11738 Bulk



Goobay

Microphone plug; 3 Pin

with gold-plated contacts and screwed strain-relief

- product is only suitable for the amateur / hobbyist area



11954 Bulk



Goobay

Microphone plug; 3 Pin

with screwed strain-relief

- product is only suitable for the amateur / hobbyist area



11222 Bulk



Goobay

Microphone plug; 4 Pin

with gold-plated contacts and screwed strain-relief

- product is only suitable for the amateur / hobbyist area



11955 Bulk



Goobay

Microphone plug; 4 Pin

with screwed strain-relief

- product is only suitable for the amateur / hobbyist area



11776 Bulk



Goobay

Microphone plug; 4 Pin

- product is only suitable for the amateur / hobbyist area



11681 Bulk



Goobay

Microphone plug; 5 Pin

with gold-plated contacts and screwed strain-relief

- product is only suitable for the amateur / hobbyist area



11956 Bulk



Goobay

Microphone plug; 6 Pin

- product is only suitable for the amateur / hobbyist area



11682 Bulk



Goobay
Microphone plug; 8 Pin

- product is only suitable for the amateur / hobbyist area



12074 Bulk



Goobay
Microphone jack; 3 Pin
with locking mechanism and
screwed strain-relief

- high quality version
- screw cap for quick assembly
- product is only suitable for the amateur / hobbyist area



11755 Bulk



Goobay
Microphone jack; 3 Pin
with gold-plated contacts,
locking mechanism and
screwed strain-relief

- product is only suitable for the amateur / hobbyist area



11959 Bulk



Goobay
Microphone jack; 3 Pin
with locking mechanism and
screwed strain-relief

- product is only suitable for the amateur / hobbyist area



11223 Bulk



Goobay
Microphone jack; 3 Pin
with screwed strain-relief

- product is only suitable for the amateur / hobbyist area



11680 Bulk



Goobay
Microphone jack; 4 Pin
with gold-plated contacts, locking
mechanism and screwed strain-relief

- product is only suitable for the amateur / hobbyist area



11960 Bulk



Goobay
Microphone jack; 4 Pin
with locking mechanism and
screwed strain-relief

- product is only suitable for the amateur / hobbyist area



11777 Bulk



Goobay
Microphone jack; 4 Pin

- product is only suitable for the amateur / hobbyist area



11230 Bulk



Goobay
Microphone jack; 5 Pin
with gold-plated contacts, locking
mechanism and screwed strain-relief

- product is only suitable for the amateur / hobbyist area



11961 Bulk



Goobay
Microphone jack; 6 Pin

- product is only suitable for the amateur / hobbyist area

11674 Bulk



Goobay
Microphone jack; 8 Pin

- product is only suitable for the amateur / hobbyist area

11231 Bulk



AUDIO/VIDEO - XLR - INSTALLATION & ACCESSORIES



Goobay
Microphone chassis male socket; 3 Pin
with gold-plated contacts

- product is only suitable for the amateur / hobbyist area

11964 Bulk



Goobay
Microphone chassis male socket; 3 Pin
with gold-plated contacts

- product is only suitable for the amateur / hobbyist area

11736 Bulk



Goobay
Microphone chassis plug; 4 Pin
4 pin

- product is only suitable for the amateur / hobbyist area

11232 Bulk



Goobay
Microphone chassis male socket; 5 Pin
with gold-plated contacts

- product is only suitable for the amateur / hobbyist area

11966 Bulk



Goobay
Microphone chassis plug; 6 Pin
6 pin

- product is only suitable for the amateur / hobbyist area

11673 Bulk



Goobay
Microphone chassis plug; 8 Pin
8 pin

- product is only suitable for the amateur / hobbyist area

11233 Bulk





Goobay
Microphone chassis
femal socket; 3 Pin
with locking mechanism and
gold-plated contacts

- product is only suitable for the
amateur / hobbyist area

11973 Bulk



Goobay
Microphone chassis
femal socket; 4 Pin
with locking mechanism and
gold-plated contacts

- product is only suitable for the
amateur / hobbyist area

11972 Bulk



Goobay
Microphone chassis
femal socket; 5 Pin
with locking mechanism and
gold-plated contacts

- product is only suitable for the
amateur / hobbyist area

11971 Bulk



Goobay
Microphone chassis
male socket; 3 Pin

- product is only suitable for the
amateur / hobbyist area

11220 Bulk



Goobay
Microphone chassis
female socket; 3 Pin
with locking mechanism

- product is only suitable for the
amateur / hobbyist area

11221 Bulk



Goobay
Microphone chassis
female socket; 3 Pin
with locking and gold-plated contacts

- product is only suitable for the
amateur / hobbyist area

11737 Bulk



AUDIO/VIDEO - DIN - CONNECTION CABLES



Goobay
DIN audio connector cable; shielded
DIN male 180° (5-pin) > DIN male 180° (5-pin)

1.50 m 50020 Bulk





Goobay

Audio cable adapter; DIN female to stereo RCA male

DIN female 180° (5-pin) > 2 RCA male (audio left/right)

0.20 m 50004 Bulk



Goobay

Audio cable adapter; DIN male to stereo RCA female

DIN male 180° (5-pin) > 2 RCA female (audio left/right)

0.20 m 50002 Bulk



Goobay

Video cable adapter; S-Video to composite

Mini-DIN 4 male (S-Video) > RCA female

- for connecting devices with a S-Video/S-VHS port to devices with a composite video port
- with integrated electronics for image enhancement

0.20 m 60845 Bulk



Goobay

Audio adapter; DIN male to 3.5 mm AUX female

DIN male 180° (5-pin) > 3.5 mm female (3-pin, stereo)

- item is only suitable for hobbyists or amateurs

12403 Bulk



Goobay

Aerial adapter for car radio

DIN female (4-pin) > RCA male

- with gold-plated contacts

12432 Bulk



Goobay

Aerial connector for car radio

DIN female (4-pin) > RCA female

- with gold-plated contacts

12433 Bulk



Tab & Phone

Storage media 182

Baby Care 187

Headphones & Headsets
wired 189

Speakers
wireless 190
wired 190

Protective Foils 191

Cases 192

Cables & Adapters
Sync & Charge 195

Chargers

for Cars 205

for Wall Sockets 212

Docking Stations 220

Powerbanks & Battery Packs 221

Holder & Stands
for Cars 225
for Home & Office 230
for on the go 231

Organization & Safety 233



NEW



Strontium USB-OTG Card Reader

On-the-go cardread perfect used as external memory for Android devices

- on-the-go-adaptor for datatransfer between OTG and USB devices
- Usage with micro USB devices
- Scope of delivery: adaptor only

45455 Retail Blister



NEW



Strontium MicroSD adapter

compatible with MicroSD, MicroSDHC and MicroSDXC

- adapter from micro SD to SD card
- scale of delivery: adapter only

45456 Retail Blister



NEW



Strontium Type-C and USB Cardreader

On-The-Go Cardreader perfect as external memory for Android devices with Type C connector

- On-the-go adapter fot datatransmission between devices supporting OTG function and other USB devices
- For usage with Type-C devices
- Scope of delivery: adaptor only

49195 Retail Blister



NEW



Strontium Basic
Pollex USB 2.0 flash-drive
 flash-drive with up to 25 MB/s

- USB 2.0 flash drive for various uses
- readingspeed up to 25 MB/s
- perfect solution for basic datatransfer
- robust form and stylish black/red design

8.00 GB	45435	Retail Blister
16.00 GB	45437	Retail Blister
32.00 GB	45438	Retail Blister
64.00 GB	45439	Retail Blister



NEW



Strontium Basic
Ammo USB 2.0 flash drive and key chain
 Flash-Drive in metal housing

- High Speed USB 2.0 performance
- up to 25 MB/s read Speed
- robust body with stylish metal housing
- includes premium metal keychain
- perfect solution for facilitating ultra fast multi-stream data transfer

8.00 GB	45450	Retail Blister
16.00 GB	45451	Retail Blister
32.00 GB	45452	Retail Blister



NEW



Strontium Nitro
USB 3.1 AMMO 120MB/s metallic flash drive
 with key chain
 120 MB/s High Speed Drive in a robust metal body

- High Speed USB 3.1 performance (backwards compatible with USB 3.0 / 2.0)
- up to read 120 MB/s Speed
- robust body with stylish metal finishing
- includes premium metal keychain
- perfect solution for facilitating ultra fast multi-stream data transfer

16.00 GB	59772	Retail Blister
32.00 GB	59773	Retail Blister
64.00 GB	59774	Retail Blister
128.00 GB	59775	Retail Blister



NEW



Strontium Nitro OTG and USB 3.0 flash drive

High-Speed flash-drive with up to 130 MB/s in small design and robust metal body

- up to 130 MB/s transferspeed, Nitro Performance
- perfect for Android smartphones & tablets, GPS, HD camcorder, and many more
- with USB 3.0 and micro USB connector
- USB 3.0 High-Speed-Performance (backwards compatible USB 2.0)
- robust body with stylish metal finishing
- On-the-go standard enables the user to transfer data directly from Smartphone on an USB flash drive for example. Smartphones need to have the corresponding standard.



8.00 GB	45447	Retail Blister
16.00 GB	45448	Retail Blister
32.00 GB	45449	Retail Blister



NEW



Strontium Nitro Micro SD

great performance with 4 proof technology

- up to 85 MB/s read speed, Nitro Performance
- perfect for Android smartphones & tablets, GPS, HD camcorder, and many more
- class 10 UHS-I, U1 performance for fast and smooth continuous shooting and full HD Video recording performance
- 4 proof technology (water proof, temperature proof, magnet proof and X-ray proof)



16.00 GB	66494	Retail Blister
32.00 GB	66495	Retail Blister
64.00 GB	66496	Retail Blister



NEW



Strontium Nitro MicroSD card and card reader

great value with SD adapter included

- up to 85 MB/s read speed, Nitro Performance
- perfect for Android smartphones & tablets, GPS, HD camcorder, and many more
- class 10 UHS-I, U1 performance for fast and smooth continuous shooting and full HD Video recording performance
- 4 proof technology (water proof, temperature proof, magnet proof and X-ray proof)
- SD adapter included



16.00 GB	66497	Retail Blister
32.00 GB	66498	Retail Blister
64.00 GB	66499	Retail Blister



NEW



Strontium Nitro

Micro SD A1 and SD card adapter

great value with SD adaptor included

- up to 100 MB/s read speed, Nitro Performance
- perfect for Android smartphones & tablets, GPS, HD camcorder, and many more
- class 10 UHS-I, U1 performance for fast and smooth continuous shooting and full HD Video recording performance
- 4 proof technology (water proof, temperature proof, magnet proof and X-ray proof)
- Standard A1 offers Android users to install apps on the microSD

32.00 GB	66311	Retail Blister
64.00 GB	66312	Retail Blister
128.00 GB	66313	Retail Blister
256.00 GB	66314	Retail Blister



NEW



Strontium Nitro

SD Full-HD Ready

great performance with up to 65 MB/s Transferringrate, Full-HD-Ready, 4-Proof-technology

- Nitro-Performance with up to 80 MB/s transferring speed
- for High Performance DSLR cameras, D-SLM cameras, 4K camcorders and other professional-quality photography and videography equipments)
- 4 proof technology (water proof, temperature proof, magnet proof and X-ray proof)

16,00 GB	45444	Retail Blister
32,00 GB	45445	Retail Blister
64,00 GB	45446	Retail Blister



Strontium Nitro Plus

SD 4K Ready

ultimate performance 95 MB/s read and 85 MB/s write speed 4K ready with 4 proof technology

- 80 MB/s read and 60 MB/s write speed, Nitro Plus Performance
- for High Performance DSLR cameras, D-SLM cameras, 4K camcorders and other professional-quality photography and videography equipments)
- 4 proof technology (water proof, temperature proof, magnet proof and X-ray proof)

32,00 GB	81116	Retail Blister
64,00 GB	81150	Retail Blister
128,00 GB	81154	Retail Blister

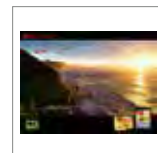



Strontium Nitro Plus OTG and USB 3.0 flash drive

High-Speed flash-drive with 130 MB/s in small design and robust metal body

- up to 130 MB/s transferspeed, Nitro-Plus Performance
- perfect for Android smartphones & tablets, GPS, HD camcorder, and many more
- with USB 3.0 and micro USB connector
- USB 3.0 High-Speed-Performance (backwards compatible USB 2.0)
- robust body with stylish metal finishing
- On-the-go standard enables the user to transfer data directly from Smartphone on an USB flash drive for example. Smartphones need to have the corresponding standard.

16,00 GB	38644	Retail Blister
32,00 GB	38645	Retail Blister
64,00 GB	38646	Retail Blister
128,00 GB	38647	Retail Blister



NEW



Strontium Nitro Plus OTG USB Type C flash drive

On-the-go Type C Adaptor for Smartphones and Tablets

- perfect for useage with smartphones and tablets with USB 3.1 Type C connector
- Nitro Plus performance and fast transferring rates with up to 150 MB/s
- dual connector makes transferring of data easier than ever
- On-the-go standard enables the user to transfer data directly from Smartphone on an USB flash drive for example. Smartphones need to have the corresponding standard.

32,00 GB	45746	Retail Blister
64,00 GB	45747	Retail Blister
128,00 GB	45748	Retail Blister



NEW

iBaby Monitor M6

Smart baby monitor with several additional functions, such as temperature and humidity sensors and night vision. The rotatable camera offers an image quality of 720p.

- 720 high-definition video with integrated high-quality two-way audio transmission
- can be rotated 360° and tilted 110°
- individually customise motion and noise alarm and immediately start audio and video recordings
- innovative night vision offers razor-sharp images, even in the dark
- play lullabies or voice recordings from the app or connect the monitor to iTunes to play your own playlists
- start right away: install in less than 60 seconds with the free app available in German or English
- Connect to iTunes and play your favorite songs



51458 Retail Box



NEW

iBaby Monitor M6S

Smart baby monitor with several additional functions, such as temperature and humidity sensors and night vision. The rotatable camera offers an image quality of 1080p.

- 1080p high-definition video with integrated, high-quality two-way audio transmission
- temperature, humidity and air quality sensors, alarm function and visual data logging
- can be rotated 360° and tilted 110°
- individually customise motion and noise alarm and immediately start audio and video recordings
- innovative night vision offers razor-sharp images, even in the dark
- play lullabies or voice recordings from the app or connect the monitor to iTunes to play your own playlists
- start right away: install in less than 60 seconds with the free app available in German or English



51460 Retail Box



NEW

iBaby

Monitor M7

Smart baby monitor with smell sensor, moonlight projector and several additional functions. The rotatable camera offers an image quality of 1080p.

- 1080p high-definition video with integrated, high-quality two-way audio transmission
- temperature, humidity, air quality and smell sensors, visualisation with graphs and alarm function
- can be rotated 360° and tilted 110° and features an integrated starry sky projector
- individually customise motion and noise alarm and immediately start audio and video recordings
- innovative night vision offers razor-sharp images, even in the dark
- play lullabies or voice recordings from the app or connect the monitor to iTunes to play your own playlists
- start right away: install in less than 60 seconds with the free app available in German or English

51461 Retail Box

**NEW**

iBaby

Monitor M2s Plus

Smart baby monitor with several additional functions, including temperature and humidity sensors and night vision. The camera offers an image quality of 1080p.

- 1080p high-definition video with integrated, high-quality two-way audio transmission
- temperature and humidity sensors
- 90° viewing angle
- individually customise motion and noise alarm and immediately start audio and video recordings
- innovative night vision offers razor-sharp images, even in the dark
- play lullabies or voice recordings from the app or connect the monitor to iTunes to play your own playlists
- start right away: install in less than 60 seconds with the free app available in German or English

51462 Retail Box

**NEW**

iBaby

Wall mount for M6, M6S and M7

For easy attachment of the M6, M6S and M7 iBaby Care products to the wall.

- mount set for easy attachment of your iBaby Monitor
- suitable for M6, M6S and M7

51465 Retail Box





Goobay Bicolor Classic Headphone

- integrated control unit for volume control
- 3.5 mm plug suitable for all popular smartphones/tablets
- the flat cable is sturdier and avoids cable tangles

40660 Retail Box



Goobay In-Ear Headset with handsfree function

- integrated cable microphone with control unit for answering calls and play/pause
- 4-pin 3.5 mm plug suitable for all popular smartphones/tablets

42283 Retail Polybag



Goobay In-Ear Headphone

- 3.5 mm plug suitable for all popular smartphones/tablets

42147 Retail Polybag



NEW



3SIXT
SoundBlock
Wireless Speaker

- Indoor/Outdoor with a IPX6 water ingress rating
- Single 5W Speaker with great sound
- Built in Lithium Ion Battery
- Wireless and optional AUX input for easy connection



40818 Retail Box

NEW



3SIXT
SoundBrick
Wireless Speaker

- Indoor/Outdoor with a IPX6 water ingress rating
- Dual 5W Speakers with superb stereo output
- Built in Lithium Ion Battery
- Wireless and optional AUX input for easy connection



40817 Retail Box

NEW



3SIXT
SoundTube
Wireless Speaker

- Indoor/Outdoor with a IPX6 water ingress rating
- Dual 5W Speakers with superb stereo output
- Built in Lithium Ion Battery
- Wireless and optional AUX input for easy connection



40816 Retail Box

TAB & PHONE – SPEAKERS – WIRED



Goobay
SoundBar

stereo speaker with USB plug 'n play and AUX in

- 2-way sound system with 2 x 3.0 W and passive subwoofer
- integrated sound card for plug ,n play via USB
- digital amplifier for remarkable sound
- AUX-In compatible with many smartphones, tablets and other devices
- compartment for AAA batteries for quick, easy replacement



black	95041	Retail Box
white	95122	Retail Box



NEW



für Apple



für Samsung

3SIXT

'Glass Screen' protective glass

- the 9H surface is nine times harder than glass and provides optimal protection against scratches
- the protective glass CANNOT be scratched by metal
- fits the smartphone like a second skin
- very lightweight and robust
- provides optimal protection when used together with a smartphone case
- 100% fit

for Apple iPhone X	96739	Retail Box
for Apple iPhone 8	38790	Retail Box
for Apple iPhone 8 Plus	83202	Retail Box
for Samsung Galaxy S9	39193	Retail Box
for Samsung Galaxy S9 Plus	39194	Retail Box



NEW



94531



86664



85538

3SIXT

JellyCase protective case

- impact-resistant, soft material protects against external influences and damage
- ports and buttons remain readily accessible
- transparent back
- 100% fit

for Apple iPhone X	94531	Retail Box
for Apple iPhone 8	86664	Retail Box
for Apple iPhone 8 Plus	85538	Retail Box



NEW



3SIXT

'PureFlex' protective case

- extremely thin and impact-resistant material protects against external influences and damage
- ports and buttons remain readily accessible
- transparent back
- 100% fit

for Samsung Galaxy S9	39187	Retail Box
for Samsung Galaxy S9 Plus	39188	Retail Box





3SIXT
Aramid protective case

- 100 % DuPont™ Kevlar® material is five times harder than steel and ensures full signal strength
- extraordinarily light (10 g) and thin (0.7 mm) material
- this case impresses with its incredible scratch resistance
- secure hold thanks to a non-slip surface

for Apple iPhone X	94551	Retail Box
for Apple iPhone 7/8	85875	Retail Box
for Apple iPhone 8 Plus	84577	Retail Box



3SIXT
'SlimFolio' protective case

- elegantly designed flip case with additional standing function and rubberised back
- two integrated slots for credit cards, photos etc.
- protects against external influences and damage
- 100% fit

for Apple iPhone X	94540	Retail Box
for Apple iPhone 8	73900	Retail Box
for Apple iPhone 8 Plus	73901	Retail Box
for Samsung Galaxy S9	38924	Retail Box
for Samsung Galaxy S9 Plus	38925	Retail Box



3SIXT
Book Wallet protective case

- ultra-light material makes it very easy to carry
- with extra card compartments for bank and business cards or bank notes
- protects against external influences and damage
- quick and easy mounting for in-car use via integrated magnets (suitable mount not included in delivery)

for Apple iPhone X	94538	Retail Box
for Apple iPhone 8	83926	Retail Box
for Apple iPhone 8 Plus	85153	Retail Box



3SIXT
'NeoCase 2in1' protective case

- 2-in-1 – inner shell is easy to remove and can be used as an extra pocket
- strikingly elegant companion made of genuine leather
- ultra-light material makes it very easy to carry
- with extra card compartments for bank and business cards or bank notes
- protects against external influences and damage
- quick and easy mounting for in-car use via integrated magnets (suitable mount not included in delivery)

for Apple iPhone X	94542	Retail Box
for Apple iPhone 8	84544	Retail Box
for Apple iPhone 8 Plus	81659	Retail Box
for Samsung Galaxy S9	39189	Retail Box
for Samsung Galaxy S9 Plus	39190	Retail Box



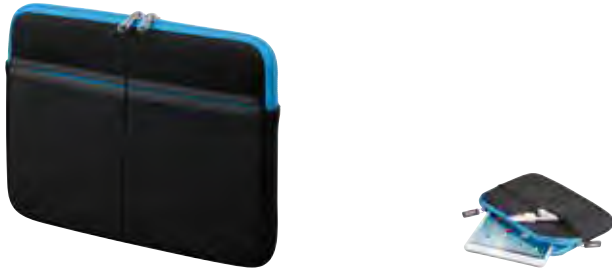

Goobay

Synthetic case for tablets up to 10"

extra-padded protective case with zipper

- soft lining and added padding protect the touchscreen
- edge protection minimizes the consequences of low impacts or bumps
- two integrated pockets for cables or headphones
- fine-weave synthetic rubber provides protection against splashed water

blue-black 63513 Sleeve



Goobay

Credit/business card pocket for smartphones

fits the back of many models starting at 3.5"

- practical for bank, credit, business, or hotel room key cards
- self-adhesive on the back of the device or protective covering
- non-slip insert of stiffly stretchable textile material

63514 Retail Blister



Goobay

Beach bag for smartphones up to 5"

waterproof and sandproof outdoor storage bag

- triple zipper protects against moisture and dirt
- suitable for underwater photography to a depth of 2 m
- transparent on two sides for touchscreen and camera lens
- carrying strap to protect against immersion and dropping

62939 Retail Polybag



Goobay

Beach bag for smartphones up to 5" | 5.5"

waterproof and sandproof outdoor storage bag

- stable clip closure protects against moisture and dirt
- suitable for underwater photography to a depth of 10 m
- transparent on two sides for touchscreen and camera lens
- carrying strap to protect against immersion and dropping

for Smartphones up to 5" 64554 Retail Blister

for Smartphones up to 5,5" 64557 Retail Blister



NEW



3SIXT Sports Armband for smartphones up to 5.5

- Reflective
- Lightweight
- Adjustable
- Key pocket



86408 Retail Box

NEW



3SIXT Sports Armband for smartphones up to 5.0

- Reflective
- Lightweight
- Adjustable
- Key pocket



86816 Retail Box



Goobay 5" sport bag (Armband)

- jogging and fitness armband with hook-and-loop closure
- water-repellent synthetic rubber with skin-friendly inner side
- comfortable to wear and suitable for almost any arm size
- inside connections protect against moisture and perspiration
- integrated pocket for house or locker key
- hand-washable with soap and water without any complications



46582 Retail Box



Goobay 4" Sport bag (Armband)

- jogging and fitness armband with hook-and-loop closure
- water-repellent synthetic rubber with skin-friendly inner side
- comfortable to wear and suitable for almost any arm size
- inside connections protect against moisture and perspiration
- integrated pocket for house or locker key
- hand-washable with soap and water without any complications



63268 Retail Blister

NEW



3SIXT
Lightning sync and charging cable (black)

Suitable for iPhone/iPad

- Apple MFI Certified for peace of mind
- USB-A to Apple Lightning MFI connector
- Supports DC 5W power connection
- Supports up to 480 mbps data transfer

1.00 m 83542 Retail Box



NEW



3SIXT
Lightning sync and charging cable (white)

Suitable for iPhone/iPad

- Apple MFI Certified for peace of mind
- USB-A to Apple Lightning MFI connector
- Supports DC 5W power connection
- Supports up to 480 mbps data transfer

1.00 m 83544 Retail Box

3.00 m 83607 Retail Box



Goobay
USB charging and sync cable

MFi cable for Apple iPhone/iPad; black

- narrow connectors also fit perfectly when using protective covers
- data cable with Hi-Speed USB A 2.0 connector with transfer speed of up to 480 Mbps
- Apple MFI certification for unlimited compatibility with all lightning devices

0.10 m 38671 Retail Polybag

0.50 m 72904 Retail Polybag

1.00 m 63523 Retail Polybag



Goobay
USB charging and sync cable

MFi cable for Apple iPhone/iPad; white

- narrow connectors also fit perfectly when using protective covers
- data cable with Hi-Speed USB A 2.0 connector with transfer speed of up to 480 Mbps
- Apple MFI certification for unlimited compatibility with all lightning devices

0.50 m 72905 Retail Polybag

1.00 m 54600 Retail Polybag

2.00 m 72907 Retail Polybag

3.00 m 72909 Retail Polybag





Skross
Charge'n Sync Lightning Connector, white
 for all USB devices with Lightning Connector

- Apple certified



1.00 m 72664 Retail Blister



Skross
Charge'n Sync Lightning Connector - Steel Line, white
 for all Apple devices with Lightning Connector

- Apple certified



1.00 m 72674 Retail Blister



Skross
BUZZ Charge'n Sync Alarm Lightning Cable, white
 for all devices with Lightning port

- reminder function - Thanks to the alarm you will never again forget your cable and adapter at the hotel
- theft protection - The BUZZ cable will sound if the connection is broken
- fire prevention - The alarm reminds you to also disconnect the charger after finishing the charging process
- environment friendly - The alarm reminds you to take your cable with you and you will not have to buy a new one every other day
- worldwide unique
- certified by Apple



1.00 m 71423 Retail Blister



Skross
2in1 Charge'n Sync Micro USB & Lightning Connector, white
 charges and synchronises any device with a Micro USB or Lightning connector port

- Apple certified



1.00 m 72662 Retail Blister



Skross
2in1 Charge'n Sync Micro USB & Lightning Connector - Steel Line, white
for all USB devices with Micro USB or Lightning Connector

- Apple certified



1.00 m 72673 Retail Blister



Skross
BUZZ 2in1 Charge'n Sync Alarm Cable, white
for all devices with Micro USB and Lightning port

- reminder function - Thanks to the alarm you will never again forget your cable and adapter at the hotel
- theft protection - The BUZZ cable will sound if the connection is broken
- fire prevention - The alarm reminds you to also disconnect the charger after finishing the charging process
- environment friendly - The alarm reminds you to take your cable with you and you will not have to buy a new one every other day
- worldwide unique
- fully certified by Apple



1.00 m 71422 Retail Blister



Skross
2in1 Charge'n Sync Micro USB & Lightning Connector - Steel Line, red
for all USB devices with Micro USB or Lightning Connector

- Apple certified



66480 Retail Blister



Goobay
USB charging and sync cable; retractable
for Apple iPhone/iPad; black

- retractable 1 m cable for sufficient reach
- data cable with Hi-Speed USB A 2.0 connector with transfer speed of up to 480 Mbps



72249 Retail Polybag



Goobay
Apple 30Pin USB charging and sync cable
 suitable for devices with Apple Dock connector

- flexible 1.5 m cable for sufficient reach
- Hi-Speed data transfers of up to 480 Mbps
- USB 2.0 cable for synchronising and charging

1,50 m	black	42213	Retail Polybag
1,50 m	white	42083	Retail Polybag



NEW



3SIXT
Micro USB sync and charging cable (black)
 Suitable for Android Devices

- USB-A to Micro USB Connectors
- Supports DC 5W power connection
- Supports up to 480 mbps data transfer
- Small connector for smartphone case compatibility

1.00 m	83582	Retail Box
3.00 m	83616	Retail Box



NEW



3SIXT
Micro USB sync and charging cable (white)
 Suitable for Android Devices

- USB-A to Micro USB Connectors
- Supports DC 5W power connection
- Supports up to 480 mbps data transfer
- Small connector for smartphone case compatibility

1.00 m	83585	Retail Box
--------	-------	------------



Goobay
Micro USB fast-charging and sync cable
 for Android devices

- ideal for charging currents from 2 A to 2.5 A
- narrow connectors also fit perfectly when using protective covers
- 1 m cable length for good mobility when synchronising/charging
- data cable with Hi-Speed USB A 2.0 connector with transfer speed of up to 480 Mbps

1,00 m	black	72227	Retail Polybag
1,00 m	white	77527	Retail Polybag





Goobay
Micro USB charging and sync cable
 for Android devices

- 1 m cable length for good mobility when synchronising/charging
- narrow connectors also fit perfectly when using protective covers
- data cable with Hi-Speed USB A 2.0 connector with transfer speed of up to 480 Mbps

1,00 m	black	46800	Retail Polybag
1,00 m	white	38588	Retail Polybag



Goobay
Micro USB charging and sync cable
 for Android devices

- 1 m cable length for good mobility when synchronising/charging
- narrow connectors also fit perfectly when using protective covers
- data cable with Hi-Speed USB A 2.0 connector with transfer speed of up to 480 Mbps

red	43700	Retail Polybag
pink	43701	Retail Polybag
blue	43702	Retail Polybag
green	43703	Retail Polybag



Goobay
Magnetic Micro USB charging and sync cable
 with magnetic connector for Android devices

- USB 2.0 micro male (type B) > USB 2.0 male (type A)
- simple magnetic connection
- magnetic contact can be used on both sides
- cable is easy to remove, connector stays in the device
- charges smartphones and tablets, even in rapid charging mode
- durable textile cover and robust metal connector

black	72750	Retail Box
silver	40912	Retail Box



Goobay
Magnetic Micro USB Replacement plug
 for magnetic cable

- simple magnetic connection
- magnetic contact can be used on both sides
- cable is easy to remove, connector stays in the device
- charges smartphones and tablets, even in rapid charging mode

silver-gold	77550	Retail Polybag
-------------	-------	----------------





Skross

Charge'n Sync Micro USB, white

for all USB devices with Micro USB port



1.00 m 72658 Retail Blister



Skross

Charge'n Sync Micro USB, white

for all USB devices with Micro USB port



1.00 m 72665 Retail Blister



Skross

BUZZ Charge'n Sync Alarm micro USB-Cable, white

for all devices with Micro USB port

- reminder function - Thanks to the alarm you will never again forget your cable and adapter at the hotel
- theft protection - The BUZZ cable will sound if the connection is broken
- fire prevention - The alarm reminds you to also disconnect the charger after finishing the charging process
- environment friendly - The alarm reminds you to take your cable with you and you will not have to buy a new one every other day
- worldwide unique



1.00 m 71424 Retail Blister



Goobay

Micro USB charging and sync cable; flat cable

for Android devices; white

- flat cable especially handy and convenient in combination with power banks
- only 1 m long and perfect for on the go thanks to its key ring chain attachment
- rubberised surfaces combine sturdiness, flexibility and durability
- narrow connectors also fit perfectly when using protective covers
- data cable with Hi-Speed USB A 2.0 connector with transfer speed of up to 480 Mbps



white 63334 Retail Polybag



Goobay
Micro USB charging and sync cable;
spiral cable

for Android devices; black

- spiral cable for optimum cable length without cable tangles
- flexible 1 m cable for sufficient reach
- data cable with Hi-Speed USB A 2.0 connector with transfer speed of up to 480 Mbps



62334 Retail Polybag

NEW



Goobay
Micro USB charging and sync cable;
retractable

for Android devices; black

- retractable 1 m cable for sufficient reach
- data cable with Hi-Speed USB A 2.0 connector with transfer speed of up to 480 Mbps



45879 Retail Polybag



Goobay
Micro USB charging cable

suitable for mobile phones, smartphones or small devices;
 (black)

- flexible 0.1 m cable for sufficient reach
- USB 2.0 cable for charging
- no data transfer



46557 Retail Polybag



Goobay
Micro USB charging cable; key chain

key ring charging cable; black

- sophisticated and robust key chain with quick-release fastener
- flat cable especially handy and convenient in combination with power banks
- only 0.085 m long and perfect for on the go thanks to its key ring chain attachment
- rubberised surfaces combine sturdiness, flexibility and durability
- data cable with Hi-Speed USB A 2.0 connector with transfer speed of up to 480 Mbps



71810 Retail Box



Goobay
USB charging and sync cable for Samsung
 for devices with Samsung 30 Pin Dock-Connector; black

- sufficient range ensured by 1.2 m cable
- USB 2.0 cable for synchronising and charging
- Hi-Speed data transmission at up to 480 Mbit/s



1.20 m 62004 Retail Polybag



Goobay
Mini USB sync and charging cable, Black
 USB 2.0 male (type A) > USB 2.0 mini male (type B, 5-pin)

- suitable for mobile phones, smartphones or small devices with mini USB port
- flexible 1 m cable for sufficient reach
- USB 2.0 cable for synchronising and charging
- Hi-Speed data transfers of up to 480 Mbps



1.00 m 46712 Retail Polybag



Goobay
USB-C™ charging and sync cable
 suitable for devices with a USB-C™ port; black

- High-speed charging with a maximum of 3 A
- flexible 0.1 m cable for sufficient reach
- USB 2.0 cable for synchronising and charging
- small type C connector can be used on both sides



0.10 m 38675 Retail Polybag
 0.50 m 59118 Retail Polybag
 1.00 m 45735 Retail Polybag
 2.00 m 59122 Retail Polybag
 3.00 m 59124 Retail Polybag



Goobay
USB-C™ charging and sync cable
 suitable for devices with a USB-C™ port; white

- High-speed charging with a maximum of 3 A
- flexible 0.1 m cable for sufficient reach
- USB 2.0 cable for synchronising and charging
- small type C connector can be used on both sides



0.10 m 38677 Retail Polybag
 0.50 m 59126 Retail Polybag
 1.00 m 45563 Retail Polybag
 2.00 m 59130 Retail Polybag
 3.00 m 59132 Retail Polybag



Goobay
Magnetic USB-C™ charging and sync cable
 with magnetic connector for USB devices

- USB-C™ male > USB 2.0 male (type A)
- simple magnetic connection
- magnetic contact can be used on both sides
- cable is easy to remove, connector stays in the device
- charges smartphones and tablets, even in rapid charging mode
- durable textile cover and robust metal connector

1,20 m	black, silver	59039	Retail Box
1,20 m	grey, silver	59040	Retail Box



Goobay
Magnetic USB-C™ replacement plug
 for magnetic cable

- simple magnetic connection
- magnetic contact can be used on both sides
- cable is easy to remove, connector stays in the device

59041 Retail Polybag



Skross
Charge'n Sync USB Type-C, white
 for all USB devices with USB Type-C 2.0 port

- Standard: 2.0

1.00 m 72660 Retail Blister



Skross
Charge'n Sync USB Type-C (3.0), white
 for all USB devices with USB Type-C port

- USB standard: 3.0

1.00 m 72672 Retail Blister



NEW

Goobay

USB-C™ charging and sync cable; retractable

Suitable for devices with a USB-C™ port; black

- High-speed charging with a maximum of 3 A
- flexible 1 m cable for sufficient reach
- USB 2.0 cable for synchronising and charging
- small type C connector can be used on both sides

45743 Retail Polybag

**NEW**

3SIXT

USB-C™ sync and charging cable (white)

Suitable for Samsung USB-C Smartphones

- USB-A to USB-C v2.0 Connectors
- Supports DC 5W power connection
- Supports up to 480 mbps data transfer
- Small connector for smartphone case compatibility

1.00 m 88194 Retail Box

**NEW**

3SIXT

USB-C™ sync and charging cable (white)

Suitable for USB-C Devices

- USB-C v2.0 to USB-C v2.0 Connectors
- Supports DC 5W power connection
- Supports up to 480 mbps data transfer
- Small connector for smartphone case compatibility

1.00 m 88206 Retail Box

**NEW**

Goobay

USB-C™ to USB 2.0 Micro-B OTG adapter, silver

USB-C™ male > USB 2.0 Micro female (Type B)

- for easily connecting a device with a USB-C™ connection with a Micro USB cable
- High Speed data transmissions up to 450 Mbps
- suitable for MacBook with USB-C™ port
- robust key chain with quick-release fastener
- downward compatible to USB 1.1
- USB-C™ connector can be used on both sides

45403 Retail Blister



Goobay

Cup Holder Power

car cup holder charging device with five smart USB ports

- always provides optimum charging power thanks to Smart ID device recognition
- suitable for cup holders and cigarette lighters in all common vehicles (passenger cars and trucks)
- five USB ports with up to 10 A (50 W) for simultaneous quick charging
- integrated heat/charging/current electronic protection secures connected devices
- practical roll up cable system with 12/24 V plug at the bottom of the cup
- suitable for Apple iPad and iPhone, Samsung Galaxy and many other tablets/smartphones



58846 Retail Box



Goobay

Quick Charge™ QC3.0 USB car charger

loading up to 4 times faster than standard chargers

- for optimum charging current for devices with QC 3.0 Standard
- suitable for devices with Qualcomm Snapdragon processors
- supports USB Type-C™



45162 Retail Polybag

NEW



3SIXT

Quick Charge USB car charger (15 W) (white)

Suitable for Quick Charge enabled devices

- Up to 75% faster charging than a standard charger
- USB Type A Quick Charge up to 15W
- Supports 12/24v vehicle power systems
- Over Current and Over Voltage Protection



84542 Retail Box



Goobay

USB car charger 1 A

compact power supply for mobiles and small devices

- for a quick charge in the cigarette lighter socket
- suitable for many smartphones, cameras and other devices



45465 Retail Polybag



Skross

Midget USB Car Charger

for charging one USB devices en route easily at the cigarette lighter (standard – 12 V)

- USB charging cable not included in scope of delivery



73411 Retail Blister

NEW

3SIXT

Combo car charger (USB-A/USB-C™; 3.4 A) (white)

Suitable for USB-C Devices

- Dual USB Charging via Type-A & Type-C Connectors
- USB1 Type C supports up to 5 Volts 3.0 Ampres, 15 Watts
- USB2 support 5 Volts, 2.4 Ampere, 5 Watts
- Over Current and Over Voltage Protection



84299 Retail Box

NEW

HP

DC to USB A Vehicle Charger

Ideal for charging solution for the latest Quick Charge™ mobile devices

- Suits 12V & 24V vehicle power systems
- Compatible with Android & iOS charging systems
- Sleek design to fit most in vehicle power sockets.



38783 Retail Box

NEW

HP

DC to USB-C™ Power Delivery Vehicle Charger

Charge your USB-C enabled Notebook whilst on the go

- Compatible with 12V & 24V vehicle power systems
- Supports the USB Power Delivery profile of up to 45W
- Includes a single USB-A port for portable mobile device charging
- Pair with a HP USB-C to USB-C charge & sync cable



38786 Retail Box



Goobay

Dual USB car charger 2.1 A

in car power adapter with two USB ports for many small devices and smartphones

- for a quick charge in the cigarette lighter socket
- charges up to two USB devices simultaneously
- integrated protection circuit to protect connected devices
- 12/24 V allows for use in a car or in a HGV



44222 Retail Polybag



Goobay

Dual USB car charger 2.1 A

in car power adapter with two USB ports for many small devices and smartphones

- for a quick charge in the cigarette lighter socket
- charges up to two USB devices simultaneously
- 12 V allows for use in a car



44177 Retail Box



Goobay

Dual USB car charger 3.1 A

in car power adapter with two USB ports for many small devices and smartphones

- for a quick charge in the cigarette lighter socket
- charges up to two power-hungry USB devices simultaneously
- integrated protection circuit to protect connected devices



58912 Retail Polybag

NEW



3SIXT

Dual USB car charger (3.4 A)

Suitable for Tablets & Smartphones

- Dual USB Charging via Type-A Connectors
- Over Current and Over Voltage Protection



black 85354 Retail Box

white 85358 Retail Box



Skross

Dual USB Car Charger 3.4 A

perfect for charging two USB devices simultaneously using the cigarette lighter (Standard: 12V)

- dual USB charger for car, camper, lorry and boat
- simple charging using a cigarette lighter
- input: 10 V – 24 V DC
- output voltage: 5 V DC
- output current: 3.4 A (maximum)
- output 1: 1.0 A
- output 2: 2.4 A



38573 Retail Blister



Skross

Dual USB Car Charger 3.0

charges quickly and simultaneously up to two USB devices (5.4A)

- 2 USB ports for simultaneous powerful charging at the cigarette lighter
- fast charging time by Quick Charge 3.0



38567 Retail Blister



Goobay

Dual USB car charger 4.8 A

in car power adapter with two USB ports for many small devices and smartphones

- for a quick charge in the cigarette lighter socket
- charges up to two USB devices simultaneously
- all of the power can be supplied to a single port if necessary
- optimum charging power thanks to a stabilised (load-independent) power supply
- with ID chip – automated device recognition feature makes charging up to 40 per cent faster
- charge controller (single port) – monitoring of individual USB ports
- small, compact design – the charge adapter disappears into the cigarette lighter



71897 Retail Polybag



Goobay

High-performance Quad USB car charger 10 A

very efficiently in car power adapter with two USB ports for many small devices and smartphones

- charges up to four USB devices simultaneously
- optimal charging speed with 2.5 A of output current per port
- ID Chip intelligent technology ensures highest charging capacity
- efficient charging minimises waste heat
- overload and electronic protection guarantees safety
- fits in perfectly with the vehicle's interior due to its perfectly fitting structural shape
- 12/24 V enables use in cars or trucks



71818 Retail Box



Goobay

2in1 car USB Poweradaptor

clever all-in-one power adaptor and 12 V socket

- charges up to two USB devices simultaneously
- 12 V for use in a car or in a HGV



43561 Retail Polybag

Skross

USB Car Charger

for charging up USB devices en route easily at the cigarette lighter (standard – 12 V)

- cigarette lighter plug with one extra USB Port

Lightning Connector (3.4 A)



38568 Retail Blister

Micro USB Cable



38569 Retail Blister

USB Typ-C (2.0) cable



38570 Retail Blister

Goobay

Micro USB Car Charger 2.4 A

in car power adapter with additional USB port for many small devices and mobiles

- for a quick charge in the cigarette lighter socket
- with integrated USB port for charging up to 2 devices simultaneously
- 0.85 m spiral cable for a sufficient range of movement



71690 Retail Polybag

Goobay

HighPower Micro USB Car Charger 3.1 A

in car power adapter with two additional USB ports for many small devices and mobiles

- for a quick charge in the cigarette lighter socket
- with two separate USB Ports, charges up to three devices simultaneously
- 0.8 m spiral cable for a sufficient range of movement
- integrated protective electronic circuit protects connected devices
- 12/24 V for use in a car or in a HGV



63912 Bulk

Goobay

Micro USB car charger set 2.1 A

car charging adapter with two USB ports

- for a quick charge in the cigarette lighter socket
- charges up to two USB devices simultaneously
- 12 V enables use in cars

Apple Lightning



72369 Retail Polybag

Micro USB



72370 Retail Polybag

USB Type-C™



72371 Retail Polybag

Goobay

Car charger set 2.1 A

car charging adapter with two USB ports

- for a quick charge in the cigarette lighter socket
- charges up to two USB devices simultaneously
- 12 V enables use in cars

Apple Lightning



71691 Retail Polybag

Micro USB



71692 Retail Polybag

USB Type-C™



58820 Retail Polybag

NEW



Goobay

Wireless 10 W quick-charging mat, black

for smartphones and devices that support the Qi standard

- wireless charging via induction technology (Qi standard)
- simply set your device on top and charge
- reduces everyday cable chaos
- the retrofit solution for your car
- 5 V input voltage via USB connection; 5 W charging mode
- 9 V input voltage via QC charging device; 10 W rapid charging mode (not included in the delivery)
- can be combined with a 110–240 V power adapter or 12 V/24 V vehicle adapter (not included in the delivery)



55479 Retail Box

NEW



Goobay

Wireless charger (5 W)

for smartphones and Qi standard devices

- wireless charging via induction technology (Qi standard)
- simply put the device on and charge
- reduces everyday cable chaos
- saves space – small, flat and elegantly designed
- 5 V input voltage, micro USB
- can be combined with a 110 V – 240 V power adapter or 12V/24V vehicle adapter min.2A (not included in the delivery)

black 59877 Retail Box

white 59878 Retail Box

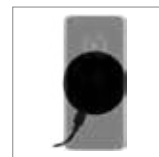

Varta

Wireless Qi-Charger

for smartphones and Qi standard devices



- convenient charging through „Drop & Charge“
- reduces cluttered cabling in your everyday work
- LED display ring indicates level of charging
- High-tech, premium design with anti-slip function
- Qi certified for reliability and compatibility
- elegant black carbon look

59018 Retail Box





Goobay

USB charger incl. 3 travel adapters 1 A
3 adapters for UK, USA and Australia

- suitable for smartphones, cameras and other devices
- allows for a quick charge directly at the socket
- voltage of 100 V to 240 V also allows for use abroad

53993 Retail Box



Goobay

USB charger 1 A
with 1 USB port

- suitable for smartphones, cameras and other devices
- allows for a quick charge directly at the socket
- voltage of 100 V to 240 V also allows for use abroad

53994 Retail Blister



Goobay

USB charger 1 A
with 1 USB port; slim design

- suitable for smartphones, cameras and other devices
- allows for a quick charge directly at the socket
- voltage of 100 V to 240 V also allows for use abroad

black 43750 Retail Polybag

white 43748 Retail Polybag



Goobay

USB charger incl. 3 travel adapters 2 A
3 adapters for UK, USA and Australia

- suitable for smartphones, cameras and other devices
- allows for a quick charge directly at the socket
- voltage of 100 V to 240 V also allows for use abroad

43796 Retail Box





Goobay

QC3.0 USB charger 2 A

charges up to four times faster than standard chargers

- suitable for devices with Qualcomm Snapdragon processors
- optimal charging current for devices that meet the QC 3.0 standard
- overload and short circuit protection
- 100 V to 240 V means it can also be used abroad

black	45173	Retail Polybag
white	45174	Retail Polybag



NEW



Goobay

Dual USB charger 2.4 A

with 2 USB ports; slim design

- charges up to two smartphones, cameras and other USB devices simultaneously
- enables fast charging directly at the outlet
- intelligent device recognition through ID chip
- 100 V to 240 V means it can also be used abroad

black	73274	Retail Polybag
white	73276	Retail Polybag



Goobay

Dual USB charger 2.4 A

90° angled power adapter with 2 USB jack for many small devices and mobiles

- charges up to two smartphones, cameras and other USB devices simultaneously
- enables fast charging directly at the outlet
- integrated charge controller for optimal charging current
- ID chip for automatic device recognition
- 100 V to 240 V means it can also be used abroad

black	59232	Retail Box
white	59234	Retail Box



Goobay

Dual USB charger 2.4 A UK

with 2 USB ports and adapter for UK

- charges up to two smartphones, cameras and other USB devices simultaneously
- enables fast charging directly at the outlet
- integrated charge controller for optimal charging current
- 100 V to 240 V means it can also be used abroad

black	45259	Retail Box
white	55902	Retail Box





Goobay

Dual USB charger 4.1 A

with 2 USB ports; white

- charges up to two smartphones, cameras and other USB devices simultaneously
- enables fast charging directly at the outlet
- 100 V to 240 V means it can also be used abroad



67930 Retail Box

NEW



HP

AC to USB-C™ Power Delivery Wall Charger

Charge your USB-C enabled Notebook whilst on the go

- Perfect charger for home, at the office or whilst travelling
- Supports the USB Power Delivery profile of up to 45W
- Includes 2 x USB-A ports for portable mobile device charging
- Contains changeable plugs for UK, AU, US und Europe usage
- Pair with a HP USB-C to USB-C charge & sync cable



38778 Retail Box



Skross

Euro USB Charger

charges quickly and simultaneously up to two USB devices (2.4A)

- 2 USB ports for simultaneous powerful charging
- for all countries with euro standard e.g. also Argentina, Tanzania and Philippines
- protection class II



44725 Retail Blister



Skross

UK USB Charger

charges quickly and simultaneously up to two USB devices (2.4A)

- 2 USB ports for simultaneous powerful charging
- for all countries with UK standard e.g. also Singapore, Kenya and Oman

71613 Retail Blister



Skross
US USB Charger

charges quickly and simultaneously up to two USB devices (2.4A)

- 2 USB ports for simultaneous powerful charging
- for all countries with US standard e.g. also Bahamas, many Caribbean Islands and Peru



71614 Retail Blister



Skross
World USB Charger 2.4 A

charges simultaneously full power up to two USB devices (2.4A)

- 4 integrated plugs for Australia/China, USA/Japan, UK and Europe
- environment friendly - according to the latest environmental protection standards, the standby power consumption is below 100mW



44724 Retail Blister



Skross
Euro USB Charger

charges quickly and simultaneously up to two USB devices (3.4A)

- 2 USB ports for simultaneous powerful charging
- for all countries with euro standard e.g. also Argentina, Tanzania and Philippines
- protection class II



38565 Retail Blister



Skross
UK USB Charger

charges quickly and simultaneously up to two USB devices (3.4A)

- 2 USB ports for simultaneous powerful charging
- for all countries with UK standard e.g. also Singapore, Kenya and Oman



38566 Retail Blister



Skross
US USB Charger

charges quickly and simultaneously up to two USB devices (3.4A)

- 2 USB ports for simultaneous powerful charging
- for all countries with US standard e.g. also Bahamas, many Caribbean Islands and Peru

38564 Retail Blister



NEW



3SIXT
Wall Charger Quick Charge 5.4 A (black)

Suitable for Quick Charge enabled devices

- Up to 75% faster charging than a standard charger
- USB1 Type A Quick Charge up to 15W
- USB2 Type A Smart Charging up to 12W
- Over Current and Over Voltage Protection

45922 Retail Box



NEW



3SIXT
QC3.0 quick-charging device (5.4 A)
(black)

Suitable for Quick Charge enabled devices

- Up to 75% faster charging than a standard charger
- USB1 Type A Quick Charge up to 15W
- USB2 Type A Smart Charging up to 12W
- Over Current and Over Voltage Protection

45936 Retail Box



NEW



HP
AC to USB A Wall Charger - EU

Ideal for charging solution for the latest Quick Charge™ mobile devices

- Contains three USB ports for fast charging on the go
- Compatible with Android & iOS charging systems
- Perfect charger for home, at the office or whilst travelling
- Compact design to maximize space on power strips and sockets.

38780 Retail Box





Skross

Euro USB Charger - 4-Port

charges 4 devices at the same time in any country where the Euro plug standard can be used

- Suitable in all countries with Euro-plug-standard (more than 160 countries worldwide)
- 4 USB ports for simultaneous powerful charging



72659 Retail Blister



Skross

UK USB Charger - 4-Port

charges 4 devices at the same time in any country where the British plug standard can be used

- Suitable in all countries with UK-plug-standard (over 50 countries worldwide)
- 4 USB ports for simultaneous powerful charging



72661 Retail Blister



Skross

US USB Charger - 4-Port

charges 4 devices at the same time in any country where the American plug standard can be used

- Suitable in all countries with US-plug-standard (almost 50 countries worldwide)
- 4 USB ports for simultaneous powerful charging



72663 Retail Blister



Goobay

Intelligent Multiport Charger (6 Port)

10 A charger charges up to six devices simultaneously

- multi-device charger with intelligent device recognition for optimum charging current (Smart Charge ID)
- compact design with 10,000 mA power capacity to charge up to six devices simultaneously
- with QC2.0 Quick Charge function
- with USB Type-C™ charge port
- 4 USB ports with auto-ID / smart charge (intelligent device detection)
- simple design that perfectly complements your desk or drawer cabinet
- voltage range of 100 V – 240 V means the charger can also be used abroad (separate Euro power adapter)



71808 Retail Box



Goobay

Apple Lightning charger set 1 A

power unit with Apple Lightning cable

- with an Apple Lightning connector suitable for iPads, iPhones and iPods
- allows for a quick charge directly at the socket or via your PC
- voltage of 100 V to 240 V also allows for use abroad

black	45167	Retail Polybag
white	45168	Retail Polybag



Goobay

Micro USB charger set 1 A

power unit with Micro USB cable

- suitable for smartphones, cameras and other devices
- allows for a quick charge directly at the socket or via your PC
- voltage of 100 V to 240 V also allows for use abroad

black	45169	Retail Polybag
white	45170	Retail Polybag



Dual charger set 2.4 A

power unit with 2 USB ports

- allows for a quick charge directly at the socket or via your PC
- intelligent device recognition through ID chip
- voltage of 100 V to 240 V also allows for use abroad

NEW

Apple Lightning

- charges up to two iPads, iPhones and iPods simultaneously



black	45843	Retail Polybag
white	45844	Retail Polybag

NEW

Micro USB

- with a Micro USB connection suitable for many smartphones



black	45845	Retail Polybag
white	45846	Retail Polybag

NEW

USB Type-C™

- charges up to two smartphones simultaneously



black	45847	Retail Polybag
white	45848	Retail Polybag



Goobay

Dual UK charger set 2.4 A

power unit with 2 USB ports

- allows for a quick charge directly at the socket or via your PC
- intelligent device recognition through ID chip
- voltage of 100 V to 240 V also allows for use abroad

Apple Lightning

- charges up to two iPads, iPhones and iPods simultaneously



72410 Retail Polybag

Apple 30pin

- charges up to two iPads, iPhones and iPods simultaneously



72733 Retail Polybag

Micro USB

- charges up to two smartphones, cameras and other USB devices simultaneously



72412 Retail Polybag

USB Type-C™

- charges up to two smartphones simultaneously



72411 Retail Polybag



NEW



3SIXT

Wall Charger Quick Charge Set (white)

with Lightning Cable 1.0m

- Up to 75% faster charging than a standard charger
- with Lightning Cable 1.0m
- USB1 Type A Quick Charge up to 15W
- USB2 Type A Smart Charging up to 12W
- Over Current and Over Voltage Protection



45913 Retail Box



Goobay

Mini USB charger 1 A

power adapter for many small devices and mobiles

- allows for a quick charge directly at the socket
- voltage of 100 V - 240 V also allows for use abroad
- 1.5 m charger cable for a sufficient range of movement



78473 Retail Polybag



Goobay

Micro USB charger 1 A

spare power adapter for many small devices and mobiles

- allows for a quick charge directly at the socket
- voltage of 100 V - 240 V also allows for use abroad
- incl. cable mangement for individual cable lenght
- overload and short circuit protection
- charging controller for optimal performance



46600 Retail Polybag



Goobay

Micro USB charger 2.1 A

90° angled power adapter for many small devices and mobiles

- allows for a quick charge directly at the socket
- voltage of 100 V - 240 V also allows for use abroad
- 1.5 m charger cable for a sufficient range of movement



63791 Retail Box

NEW



Goobay

Micro USB charger 2.5 A

power adapter for Raspberry Pi 1, Raspberry Pi 2 and Raspberry Pi 3

- allows for a quick charge directly at the socket
- voltage of 100 V - 240 V also allows for use abroad
- 1 m charger cable for a sufficient range of movement
- overload and short circuit protection
- charging controller for optimal performance



71889 Retail Polybag

NEW



Goobay

Micro USB charger 3.1 A

power adapter for Raspberry Pi 1, Raspberry Pi 2, Raspberry Pi 3 and many small devices/mobiles

- allows for a quick charge directly at the socket
- voltage of 100 V - 240 V also allows for use abroad
- 1 m charger cable for a sufficient range of movement



56746 Retail Polybag

TAB & PHONE – DOCKING STATIONS

NEW



Goobay

USB-C™ charging station

With USB-C™ connection for popular smartphones such as Samsung

- The docking station ensures your telephone is always in view and within reach
- Includes 1.0 m USB 2.0 cable for synchronising and charging



62076 Retail Box



Goobay

Micro USB charging station (Samsung)

with variable Micro USB connector for popular Samsung smartphones

- adjustable-depth Micro USB connector
- incl. 1.0 m USB 2.0 cable for syncing and charging
- for a good view of the smartphone display



43433 Retail Box



Goobay
Powerbank 2.0 (2.000 mAh)
 emergency battery for your pocket or key chain

- power bank with compact and stylish design
- portable pocket power supply
- integrated flashing LED battery status display
- short circuit, overcharge and discharge protection
- charging smartphones or small appliances up to 2 times



71599 Retail Box



Goobay
PowerStand (2.200 mAh)
 handy emergency battery backup and stable base

- the power bank is attached directly to the device with the suction cup
- also works wonderfully as a table stand for tablets, smartphones or MP3 players
- charge your battery and watch movies at the same time
- powerbank with compact and handy design
- fully charges smartphones or small devices up to two times



59100 Retail Box



Goobay
Torch with power bank 2.6 (2.600 mAh)
 handy torch with an integrated power bank with 2600 mAh

- torch with four functions (two light intensity levels, flashing and SOS)
- handy size that fits in every pocket
- power bank with a USB A port for charging smartphones, for example
- rechargeable via Micro USB
- torch has a range of up to 30 m
- torch: 110 lm -120 lm, 6000 K - 6500 K, 1 W



44876 Retail Box



Skross
RELOAD 3
 Energy on the go – Never run out of power

- ultra flat and very lightweight with a capacity of 3000 mAh
- with an High-Grade Aluminium housing
- excellent In- & Output Power for even faster charging time
- the RELOADs are precharged and ready to use
- the flat design lets the RELOADs slide easily into the side pocket of briefcase or backpack
- the Charge'n Sync Micro USB Cable is included in the scope of delivery



38571 Retail Blister



Goobay

Suction cup Powerbank 4.0

the Backpack Powerbank is attached by suction cups directly to the back of the smartphone

- easily attach the power bank to the back of your device with the suction cups
- handy sized Power on the go
- equipped with a 4000 mAh lithium-polymer battery
- fully charges at least one smartphone or small device
- integrated battery status indicator
- 0.3 m USB cable included (optional flat cable, not included)



44826 Retail Box



Skross

RELOAD 4|6

Energy on the go – Never run out of power

- Ultra flat and very lightweight with a capacity of 6000 mAh
- With an High-Grade Aluminium housing
- Excellent In- & Output Power for even faster charging time
- The RELOADs are precharged and ready to use
- The flat design lets the RELOADs slide easily into the side pocket of briefcase or backpack
- The Charge'n Sync Micro USB Cable is included in the scope of delivery



4,000 mAh 72675 Retail Blister

6,000 mAh 72676 Retail Blister



Goobay

Slim Powerbank 4.0| 8.0

powerful with 4000| 8000 mAh and integrated connection cable

- slim design; portable pocket power supply
- integrated Micro USB and USB charging cable
- fully charges 2-3 smartphones or small devices
- integrated battery status display
- 2 A supplies sufficient power for smartphones



4,000 mAh 64558 Retail Box

8,000 mAh 64559 Retail Box



Goobay

Bike-Power 5.0

handy power bank with 5000 mAh rod for assembly on bicycle frames

- USB connection for charging mobile devices
- 5 A battery capacity for fully charging up to two smartphones or small devices
- 1.5 A input current for quickly charging the power bank
- 2 A supplies sufficient power for smartphones
- integrated LED torch function and LED status display
- easy to assemble; for example, on bicycle frames
- includes bicycle mount (360°swiveling)



58944 Retail Box



Skross

RELOAD 5HP

Ultra flat and very lightweight with a capacity of 5000 mAh (IP20)

- Energy to go with 2 USB ports – Perfect for on the road
- excellent In- & Output Power for even faster charging time
- the RELOADs are precharged and ready to use
- the flat design lets the RELOADs slide easily into the side pocket of briefcase or backpack
- the Charge'n Sync Micro USB Cable is included in the scope of delivery
- number of charge cycles: min. 500
- capacity loss:

71427 Retail Blister



NEW



3SIXT

JetPak Blade PowerBank

Suitable for Tablets & Smartphones

- Super Slimline Lithium Polymer Battery
- 2x USB Ports (2.1A + 1.0A)
- Over Current and Over Voltage Protection

5,000 mAh	39432	Retail Box
10,000 mAh	39433	Retail Box



NEW



Goobay

Quick Charge Powerbank 5.0 | 10.0 | 15.0

superfast charging technology with Quick Charge QC3.0 and USB-C™

- fast charging with Qualcomm Quick Charge 3.0 function
- USB-C™ connection can be used as input or output
- two USB ports for simultaneously charging mobile devices
- extremely flat metal housing in a handy and stylish design
- additional micro-USB port for charging the PowerBank

5,000 mAh	59820	Retail Box
10,000 mAh	59821	Retail Box
15,000 mAh	59819	Retail Box



Skross

RELOAD 7

Energy on the go – Never run out of power

- ultra flat and very lightweight with a capacity of 7000 mAh
- with an High-Grade Aluminium housing
- excellent In- & Output Power for even faster charging time
- the RELOADs are precharged and ready to use
- the flat design lets the RELOADs slide easily into the side pocket of briefcase or backpack
- the Charge'n Sync Micro USB Cable is included in the scope of delivery

38572 Retail Box



NEW



Goobay

Outdoor PowerBank 8.0 (8,000 mAh)

for outdoor adventures thanks to its robust design, solar panel and torch function

- robust PowerBank with non-slip sides for outdoor use (IP45)
- two USB ports for simultaneously charging mobile devices
- solar panel for charging support and prolonged battery life
- torch with SOS function thanks to two built-in super bright LED lights
- LED status display
- integrated compass
- carabiner attaches the charger to a rucksack – ideal for hiking, climbing and other outdoor activities

49216 Retail Box



71225



72204



Goobay

Powerbank 10.0 | 20.0

strong and compact with 10,000 | 20,000 mAh and integrated connection cable

- 2 USB ports for simultaneously charging mobile devices
- 10 A battery capacity for fully charging up to five smartphones or small devices
- 2 A input current for quickly charging the PowerBank
- with 2x 2 A supplies sufficient power for smartphones
- integrated USB charging cable with a Micro USB connection
- LED status display

10,000 mAh 71225 Retail Box

20,000 mAh 72204 Retail Box



Goobay

Outdoor Powerbank 10.05 (10,050mAh)

watertight and powerful with 10,050 mAh

- smart charge ID (automatic device recognition for optimal charging times)
- connected devices are immediately detected and the charging process is activated
- portable power for any adventure
- flashlight function for outdoor uses
- 2.1 A provide enough power for tablets and smartphones
- charges up to 4 smartphones or 2 tablets completely
- integrated battery status indicator

43756 Retail Box



NEW



3SIXT

NeoMount magnetic smartphone holder

Magnet Mount for Smartphones

- Mounting plate contains four magnets
- Metal plate with 3M adhesive for phone easy attachment
- Slimline Metal plate for smartphone case insertion
- High Quality polymer suction base for a secure fit.

87661 Retail Box



NEW



3SIXT

Long Arm car smartphone holder

Suitable for Smartphones up to 6" Screen

- Expanding cradle system to support the largest smartphones
- Cradle rotates 360 degrees for optimum viewing
- Ideal smartphone navigation accessory
- High Quality polymer suction base for a secure fit.

86999 Retail Box



NEW



3SIXT

Short Arm car smartphone holder

Suitable for Smartphones up to 6" Screen

- Expanding cradle system to support the largest smartphones
- Cradle rotates 360 degrees for optimum viewing
- Ideal smartphone navigation accessory
- High Quality polymer suction base for a secure fit.

86970 Retail Box



NEW



Goobay In-car suction cup mount for smartphones

for simple, secure attachment in the car

- adjustment to individual device size from 50 mm - 85 mm
- suction base with swivel mechanism guarantees secure hold on the pane
- the ball joint provides individual 360° adjustment for the perfect viewing angle
- softly padded back protects the smartphone from scratches
- provides unrestricted access to connections and controls
- including self-adhesive 80 mm adapter board for suction mount to attach outside of the windshield, such as on the dashboard
- the adapter board when removed leaves no residue



45509 Retail Box



Goobay In-car suction cup mount for smartphones

for simple, secure attachment in the car

- adjustment to individual device size from 50 mm - 90 mm
- suction base with swivel mechanism guarantees secure hold on the pane
- the ball joint provides individual 360° adjustment for the perfect viewing angle
- softly padded back protects the smartphone from scratches
- provides unrestricted access to connections and controls
- including self-adhesive 80 mm adapter board for suction mount to attach outside of the windshield, such as on the dashboard
- the adapter board when removed leaves no residue



40731 Retail Box



Goobay Slim in-car suction cup mount for smartphones

for simple, secure attachment in the car

- adjustment to individual device size from 52 mm - 90 mm
- suction base with swivel mechanism guarantees secure hold on the pane
- the ball joint provides individual 360° adjustment for the perfect viewing angle
- softly padded back protects the smartphone from scratches
- provides unrestricted access to connections and controls
- including self-adhesive 80 mm adapter board for suction mount to attach outside of the windshield, such as on the dashboard
- the adapter board when removed leaves no residue



40733 Retail Box



NEW



Goobay

Magnetic mount for smartphones

for simple and safe mounting in vehicles (mounting on windows or windshield)

- easy to use with one hand; it is easy to attach the smartphone and remove it again
- the magnetic force of the mount keeps the device securely in place
- can be locked at 360 degrees for the perfect viewing angle, and individually adjustable
- comes with small metal plate (rounded/square) to insert between the case and the device; can also be inserted on the back side
- enables unrestricted access to ports and controls
- quick to install in the vehicle



45389 Retail Box



NEW



3SIXT

NeoVent magnetic smartphone holder

Suitable for Smartphones

- Mounting plate contains four magnets
- Metal plate with 3M adhesive for phone easy attachment
- Slimline Metal plate for smartphone case insertion
- Silicone rubber vent mounting system to suit many cars.

87665 Retail Box



NEW



Goobay

Magnetic mount Metal Slim Design for smartphones (35mm)

for simple and safe mounting of small mobile devices in vehicles

- magnetic holder is suitable for almost every type of smartphone and phablet
- elegant, slim design with a chic metal ring
- Quick-snap mounting technology ensures fast and simple use
- smart and virtually invisible attachment to the air outlet in a car (option)
- also works perfectly as a table stand for smartphones
- back cover is not included in the delivery



38685 Retail Box



Goobay

Magnetic mount for smartphones (45mm)

for simple, secure attachment in the car

- magnetic holder is suitable for almost any smartphone or phablet
- quick-Snap installation technology makes it quick and easy to use
- smart, nearly invisible means of attachment
- back cover is not included in delivery



47145 Retail Box



NEW

Goobay

magnetic holder, self-adhesive (45mm)

for quick and safe attachment of smartphones/phablets in cars or at home

- suitable for devices with a weight of up to 500 g
- features an adhesive pad for mounting the holder quickly and easily
- can be used in vehicles or at home, for example, on a dashboard, mirror, table or shelf
- easy mounting of the metal plate between smartphone/phablet and protective cover
- clever and virtually invisible option to also attach metal objects such as keys
- the rubberised surface protects the device against scratches and ensures a smooth contact
- included in delivery: magnetic holder with adhesive pad and two metal plates, suitable for many devices



62089 Retail Box



NEW

Goobay

MountDisc (75mm)

self-adhesive disc for suction cup mounts

- easy to attach to the dashboard or other uneven surfaces
- vibration-free mounting system, thanks to the 3M adhesive foam pad
- easy to remove from the dashboard; does not leave behind any residue
- the perfectly smooth surface allows you to attach mounting systems with suction mounts anywhere in the vehicle



45409 Retail Polybag



NEW



Goobay MountPad (79mm)

flexible gel pad for suction cup mounts

- easy to attach to the dashboard or other uneven surfaces
- vibration-free mounting system, thanks to the 3M adhesive foam pad
- easy to remove from the dashboard; does not leave behind any residue
- the perfectly smooth surface allows you to attach mounting systems with suction mounts anywhere in the vehicle



71938 Retail Polybag



Goobay Universal holder for air vent mount

for simple, secure attachment in the car

- adjustment to individual device size from 50 mm - 90 mm
- attachment to the louvers of the air vent guarantees a secure hold
- individual 360° adjustment for the perfect viewing angle
- softly padded back protects the smartphone from scratches



40732 Retail Box



Goobay Universal holder for the air vent Slim

for simple, secure attachment in the car

- sprint mechanism permits size adjustment from 51 mm - 90 mm
- attachment to the louvers of the air vent guarantees a secure hold
- rubberized side elements protect against scratches
- provides unrestricted access to connections and controls



47139 Retail Box



NEW



Goobay

Dock Base

stand for the Apple Watch and smartphone

- drop&charge – simply lay on the dock and charge
- the original charging cable can be perfectly integrated into the holder
- fleece underside avoids scratches on surfaces
- 45 degree tilt enables a pleasant viewing angle
- suitable for Apple Watch, charger (not included)



62116 Retail Box



NEW



Goobay

Dock Wave

elegant stand for the Apple Watch

- drop&charge – simply lay on the dock and charge
- high-quality aluminium with an elegant wave design accentuates the high quality of the Apple Watch
- rubberised surface avoids scratches on surfaces and ensures a secure stand
- the original charging cable can be perfectly integrated into the holder
- integrated cable guide avoids cable tangle
- suitable for Apple Watch, charger (not included)



55463 Retail Box



Goobay

Desktop stand for smartphones

solid aluminum holder with cable management

- suitable for many popular smartphones
- sturdy aluminum construction for optimal hold
- integrated cable management



43804 Retail Box



NEW



ZBAM
GekkoPod

flexible tripod incl. Bluetooth remote control - gives smartphones, secure stand for action cams and compact cameras

- Reduces camera movement
- Secure hold thanks to claws and non-slip dots, even in a car
- Equipment is ideally protected on the move and stored in a compact way
- D-ring ¼" 20 fixation screw for all cameras
- Incl. adapter for all smartphones and action cameras and a Bluetooth remote control



black	55958	Retail Box
turquoise	55957	Retail Box
pink	55956	Retail Box



NEW



ZBAM
GekkoXL

the big brother of the bestseller GekkoPod! Flexible tripod with Bluetooth remote control - secure stand for smartphones, action cams and compact cameras.

- Can be wrapped around almost any object
- Three legs made from flexible metal and soft silicone ensure a secure footing on any surface in any weather
- D-ring ¼" 20 fixation screw for all cameras
- Incl. adapter for all smartphones and action cameras and a Bluetooth remote control

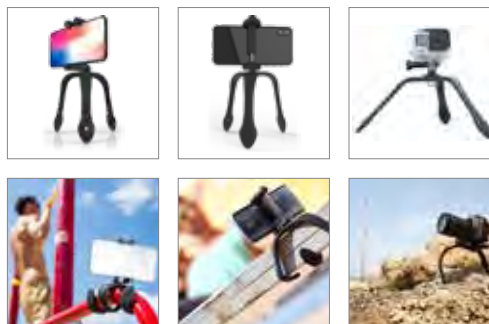

black	55962	Retail Box
turquoise	55961	Retail Box
pink	55960	Retail Box



NEW



ZBAM

3POD

the all in one Selfie Stick & flexible Tripod, with Bluetooth remote control - can also be used as Action Pole or Selfie Stick

- Use as an action pole, selfie stick or tripod
- Flexible holder, devices can be attached almost anywhere
- Ball hub enables images from many different angles
- Non-slip handle for a secure hold, even in extreme conditions
- D-ring ¼" 20 fixation screw for all cameras
- Incl. adapter for all smartphones and action cameras and a Bluetooth remote control, wrist strap, and hook and loop tape

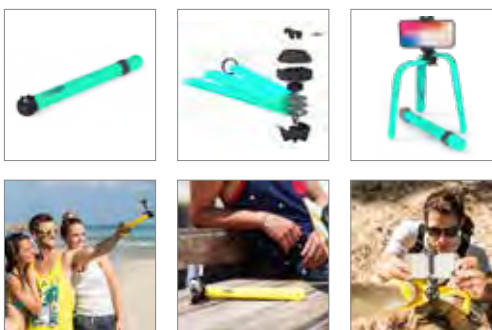

black	55966	Retail Box
turquoise	55965	Retail Box
pink	55964	Retail Box



NEW



ZBAM

GekkoStick

flexible selfie stick incl. Bluetooth remote control - secure hold for smartphones, action cams and compact cameras

- Quick switching between portrait images and panoramic images
- Lightweight, compact, and only 8" large when folded, fast extension to a length of 52 cm
- Flexible holder, devices can be attached almost anywhere
- Incl. adapter for all smartphones and a Bluetooth remote control



black	55967	Retail Box
turquoise	55969	Retail Box
pink	55968	Retail Box



NEW



DOBOT

Rigiet

Stabilize your vision - gimbal for an ideal smartphone photo/video experience including Go-Pro attachment

- Auto - Track Function to catch every moment of a previously marked object
- three precision motors that give an professional stabilizing effect with up to 0,01° precision
- free App for iOS and Android to control gimbal and enable all functions
- easy-to-use control panel allowing user to quickly change between different camera modes or front and rear camera
- Rigiet includes a rechargeable and changeable battery with 3340mAh that can simultaneously charge your phone while usage and can even be charged via external power source
- the exquisite design of precision motors allows gimbal position to be changed in all-around axis in a flexible manner
- compatible for Smartphone up to 15,2x8,5x0,9cm (LxWxH) and 260g - e.g. Iphone X or Galaxy S 8



51457 Retail Box



TAB & PHONE - ORGANIZATION & SAFETY

Goobay

2-in-1 touchscreen input stylus with pen

for devices with capacitive display

- can be used both as an input stylus and a ballpoint pen
- softtouch stylus tip for easy, exact use
- prevents fingerprints on the display
- built-in clip for easy storage

43109 Retail Blister



Goobay

Touchscreen input stylus 2-pack

for devices with capacitive display

- softtouch stylus tip for easy, exact use
- prevents fingerprints on the display
- built-in clip for easy storage

42148 Retail Polybag





Goobay

Wireless presenter

laser pointer for professional presentation control of PowerPoint and Keynote

- laser distance: up to 200 m
- control distance: 10 m
- laser: red
- with convenient storable USB receiver
- USB 1.1, compatible with USB 2.0
- battery: 2x AAA
- supports: Windows 2000, XP, Vista, 7, 8, 8.1, 10, Mac OSX 10.4 or higher

67797 Retail Blister



Goobay

Wireless presenter

laser pointer for professional presentation control of PowerPoint and Keynote

- laser distance: 200 m
- control distance: 10 m
- laser: red
- with convenient storable USB receiver
- USB 1.1, compatible with USB 2.0
- battery: 2x AAA
- supports: Windows 2000, XP, Vista, 7, 8, 8.1, 10, Mac OSX 10.4 or higher

67796 Retail Blister



NEW



HP

Wireless Presenter

Perfect for professional presentations

- Compact & Secure, ergonomically designed to fit your hand
- Push Button functionality. Next, Previous, Play, Pause, Escape
- Includes red laser pointer up to 30m
- Convenient storage pouch

38784 Retail Box





Goobay

SIM card adaptor organiser set

for Nano SIM, Micro SIM and SIM format with simple 'click-in' lock function

- small, handy and compact – organises SIM cards and accessories (smaller than a credit card)
- safe holder for adaptor, opening pin and storage cards
- with a ruler function (5 cm / 2 inches), suitable for use as a key chain
- 1 SIM adaptor for a Nano SIM -> Micro SIM
- 1 SIM adaptor for a Nano SIM -> SIM
- 1 SIM adaptor for a Micro SIM -> SIM, 1x unlocking pin
- organiser box with additional slot for a Nano SIM and a Micro SD storage card



45187 Retail Box



Goobay

SIM card adaptor set in credit card format

for Nano SIM, Micro SIM and SIM format with simple 'click-in' lock function

- small, flexible, handy and compact – organises SIM cards and accessories
- in credit card / namecard format
- safe holder for adaptor and opening pin
- accessories are always at hand and tidy
- 1 SIM adaptor for a Nano SIM -> Micro SIM
- 1 SIM adaptor for a Nano SIM -> SIM
- 1 SIM adaptor for a Micro SIM -> SIM; 1x unlocking pin



58922 Retail Box



Goobay

SIM card adapter set

for Nano SIM, Micro SIM and SIM format

- adapter set with three SIM card adapters
- 1 SIM adaptor for a Nano SIM -> Micro SIM
- 1 SIM adaptor for a Nano SIM -> SIM
- 1 SIM adaptor for a Micro SIM -> SIM
- 1 SIM card slot opener
- reinforced frames



76760 Retail Polybag 43929 Retail Box



Goobay

SIM card adapter set (Click-In)

for Nano SIM, Micro SIM and SIM format

- adapter set with three SIM card adapters
- 1 SIM adaptor for a Nano SIM -> Micro SIM
- 1 SIM adaptor for a Nano SIM -> SIM
- 1 SIM adaptor for a Micro SIM -> SIM
- 1 SIM card slot opener
- reinforced frames



48005 Retail Polybag 76759 Retail Box



Goobay

SIM-Card Cutter Micro

card cutter SIM to Micro SIM

- turns a normal SIM-card into a Micro SIM card
- requires just 2 actions: just place the SIM card right onto the cutter and push down

black	47009	Retail Box
-------	-------	------------



Goobay

SIM-Card Cutter Nano

card cutter SIM to Nano SIM card

- turns a normal SIM-card into a Nano SIM card
- requires just 2 actions: just place the SIM card right onto the cutter and push down

black	47011	Retail Box
-------	-------	------------

silver	63333	Retail Box
--------	-------	------------



Goobay

Dual SIM-Card Cutter Micro/Nano

card cutter SIM to Micro SIM and Nano SIM card

- turns a normal SIM-card into a Micro SIM card and Nano-SIM card
- requires just 2 actions: just place the SIM card right onto the cutter and push down

black	43896	Retail Box
-------	-------	------------



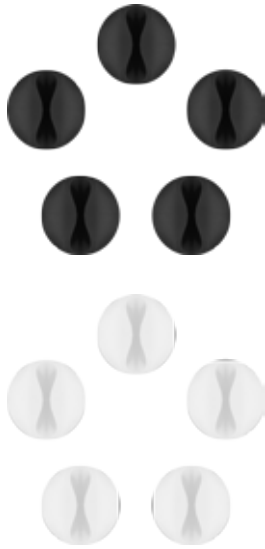

Goobay

Cable guide for the desk

for clean storage; 5 pcs. per Set

- for cables with 6mm diameter
- avoids slipping of cables behind or under the desk
- multiple usable
- no marks after removing

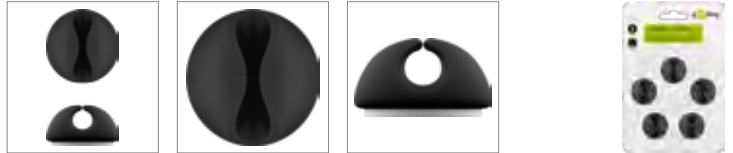

black	95040	Retail Blister
white	95183	Retail Blister

NEW

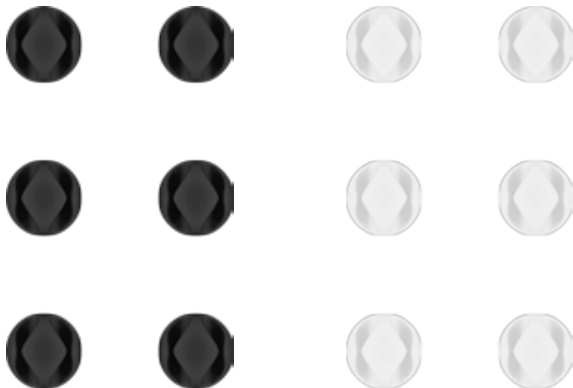

Goobay

2 slot cable management (mini)

6 piece set for organising and attaching cables

- space for up to 2 cables
- organise your cables in the office or at home
- mini-design: particularly well suited for mobile phone data cables
- durable, long-lasting 3M adhesive surface



black	70362	Retail Blister
white	70364	Retail Blister

NEW

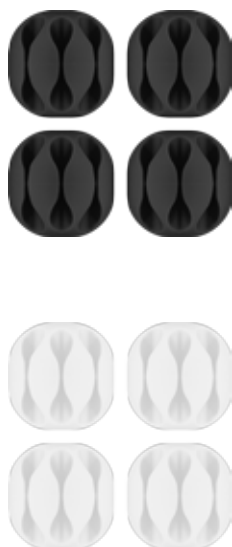

Goobay

3 slot cable management

4 piece set for organising and attaching cables

- space for up to 3 cables
- organise your cables in the office or at home
- durable, long-lasting 3M adhesive surface



black	70398	Retail Blister
white	70373	Retail Blister

NEW



Goobay

4-slot cable management

2-piece set for organising and attaching cables

- room for up to four cables
- organise your cables in the office or at home
- durable, long-lasting 3M adhesive surface

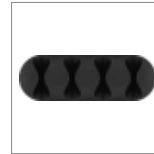
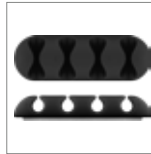

black 70406 Retail Blister

white 70400 Retail Blister

NEW

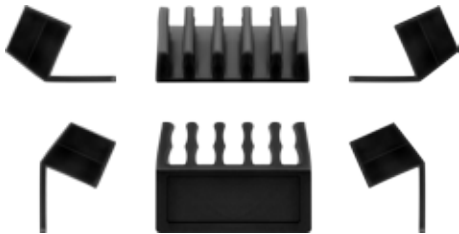

Goobay

5-slot cable management

2-piece set for organising and attaching cables

- room for up to five cables
- easy to attach to the edge of your desk - in the office or at home
- durable, long-lasting 3M adhesive surface

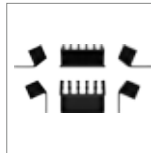

black 70433 Retail Blister

white 70431 Retail Blister

NEW

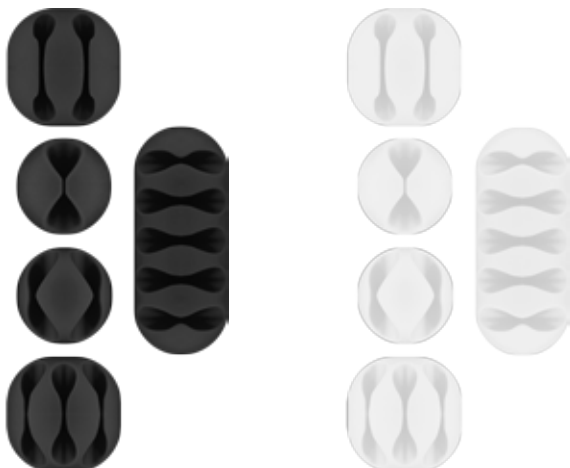

Goobay

Cable management set

5-piece set for organising and attaching cables

- set consists of: 1x one-slot clips, 2x two-slot clips, 1x three-slot clips, 1x five-slot clips
- organise your cables in the office or at home
- durable, long-lasting 3M adhesive surface

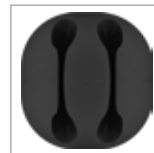

black 70683 Retail Blister

white 70681 Retail Blister

NEW



Goobay
3-slot cable management clip, black
 3-piece set for organising and attaching cables

- room for up to three cables
- organise your cables in the office or at home
- the cables won't slip out, thanks to the clasp on the top
- durable, long-lasting 3M adhesive surface

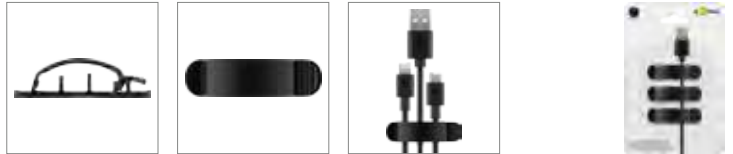

70685 Retail Blister

NEW



Goobay
Cable management clip set, black
 6-piece set for organising and attaching cables

- set consists of: 2x one-slot clips, 2x three-slot clips, 2x six-slot clips
- organise your cables in the office or at home
- the cables won't slip out, thanks to the clasp on the top
- durable, long-lasting 3M adhesive surface

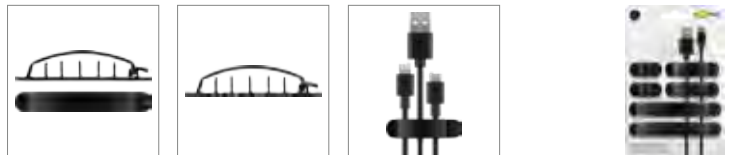

70684 Retail Blister

NEW



Goobay
Cable management set with hook-and-loop fastener roll (adjustable length)
 for organising and attaching cables

- Adjustable-length hook-and-loop fastener roll
- organise your cables in the office or at home



70360 Retail Blister

NEW

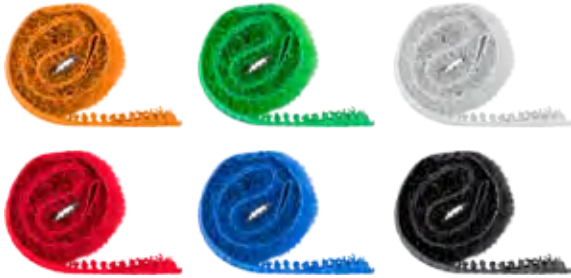

Goobay

Cable management set with hook-and-loop fastener (short)

6-piece set for organising and attaching cables

- comes in different colours so you can colour-coordinate your cables
- organise your cables in the office or at home

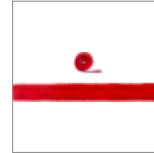
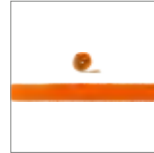

70350 Retail Blister

NEW



Goobay

Cable management set with hook-and-loop fastener with loop

6-piece set for organising and attaching cables

- comes in different colours so you can colour-coordinate your cables
- organise your cables in the office or at home

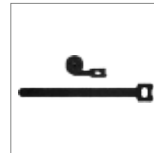

70687 Retail Blister

Notebook & PC

Bags & Backpacks

Backpacks	242
Briefcases	248
Wheeled	249
Messenger Bags & Sleeves	251
Miscellaneous	254

Notebook Power Supplies

Automatic Volt Control	255
Manual Volt Control	256
Replacement Adapters	258

PC-Peripheral Devices

Keyboards	259
Card Readers	260
HUBs	262
Sound Cards	269

USB

USB 2.0	270
USB 3.0	289
USB-C™ – ONE FOR ALL	294
USB-C™ 3.1 Gen.1	296
USB-C™ 3.1 Gen.2	308

Data Cables & Adapters

CAT/USB Converters	308
Firewire	310
PS/2	311
Serial/Parallel/Midi	312

External Hdd Equipment

HDD Housings	316
Docking Stations & Converters	317

PC Components

Case/Slot Modules	318
IDE/SATA Cables & Adapters	319
Data & Power Cables	322

Organization & Safety



Everki

Concept

Premium Laptop Backpack, fits up to 17.3-inch

- Checkpoint Friendly 17.3-inch laptop/tablet compartment
- Hard-shell quick-access sunglasses case
- Patented corner-guard protection system
- Premium leather handle and accents
- Water-repellent ballistic nylon exterior and weather cover
- Spacious, well-organized compartments
- Limited Lifetime Warranty protection



Devices Suitable Max	Weight	Width x Height x Depth	
44 (17.3")	2050 g	330x500x200 mm	95366 Bulk

Everki

Suite

Premium Laptop Backpack, fits up to 14-inch

- Checkpoint Friendly 14-inch laptop compartment
- Hard-shell quick-access sunglasses case
- RFID-protected pocket
- Patented corner-guard protection system
- Felt-lined iPad/Kindle/tablet pocket
- Premium leather handles and accents
- Limited Lifetime Warranty protection



Devices Suitable Max	Weight	Width x Height x Depth	
35.6 (14")	1300 g	320x410x190 mm	38501 Bulk

Everki

Versa

Premium Laptop Backpack, fits up to 14,1-inch/MacBook Pro 15-inch

- Checkpoint Friendly 14.1-inch laptop/15-inch MacBook Pro compartment
- Hard-shell quick-access sunglasses case
- Patented corner-guard protection system
- Front-loading quick-access file divider
- Felt-lined iPad/Kindle/tablet pocket
- Premium leather handles and accents
- Limited Lifetime Warranty protection



Devices Suitable Max	Weight	Width x Height x Depth	
35.9 (14.1")	1790 g	330x430x200 mm	95364 Bulk



Everki

Titan

Laptop Backpack, fits up to 18.4-inch

- Checkpoint Friendly 18.4-inch laptop compartment
- Water-resistant weather cover
- Spacious, well-organized compartments
- Felt-lined iPad/Kindle/tablet pocket
- Zippered media player compartment and headphone/audio cable outlet
- 5-point balance strap system
- Limited Lifetime Warranty protection



Devices Suitable Max	Weight	Width x Height x Depth	
46.8 (18.4")	1810 g	380x540x210 mm	95330 Bulk



Everki

Atlas

Laptop Backpack, 13-inch to 17.3-inch Adaptable Compartment

- Adjustable laptop pocket for 13-inch to 17.3-inch devices
- Checkpoint Friendly design
- Trolley handle pass-through
- Felt-Lined iPad/Kindle/tablet pocket
- Quick-access magazine/newspaper pocket
- Spacious, well-organized compartments
- Limited Lifetime Warranty protection



Devices Suitable Max	Weight	Width x Height x Depth		
39.6 (15.6")	1600 g	340x460x210 mm	38500	Bulk
44 (17.3")	1720 g	340x480x230 mm	95691	Bulk



Everki

Beacon

Laptop Backpack with Gaming Console Sleeve, fits up to 18-inch

- Spacious storage compartment with removable sleeve for Wii, Xbox, and PS series
- 5-point balance strap system
- Easy-lift dual handles
- Water-resistant weather cover
- Ergonomic back panel and shoulder straps
- Quick-access pocket
- Limited Lifetime Warranty protection



Devices Suitable Max	Weight	Width x Height x Depth		
45.8 (18")	1600 g	430x530x160 mm	95320	Bulk



Everki

ContemPRO Commuter

Laptop Backpack, fits up to 15.6-inch

- Dedicated 15.6-inch laptop and iPad/Pro/Kindle/tablet compartment
- Personalizable window
- Spacious, well-organized compartments
- Multifunctional side pockets with water bottle loop
- Comfortable and cooling molded back panel
- Trolley handle pass-through
- Limited Lifetime Warranty protection



black

Devices Suitable Max	Weight	Width x Height x Depth	
39.5 (15.6")	1140 g	370x470x160 mm	72585 Bulk

Navy

Devices Suitable Max	Weight	Width x Height x Depth	
39.5 (15.6")	1140 g	370x470x160 mm	72586 Bulk



Everki

ContemPRO Roll Top

Laptop Backpack, fits up to 15.6-inch

- Dedicated pockets for 15.6-inch laptop and iPad/Pro/Kindle/tablet
- Personalizable window
- Spacious, well-organized compartments
- Multifunctional side pockets with water bottle loop
- Comfortable and cooling molded back panel
- Trolley handle pass-through
- Limited Lifetime Warranty protection



black

Devices Suitable Max	Weight	Width x Height x Depth	
39.5 (15.6")	860 g	320x570x180 mm	72587 Bulk

Navy

Devices Suitable Max	Weight	Width x Height x Depth	
39.5 (15.6")	860 g	320x570x180 mm	72588 Bulk



Everki

Studio

Laptop Backpack, fits up to 14.1-inch/MacBook Pro 15-inch

- Dedicated pockets for 14.1-inch laptop/MacBook Pro 15-inch
- Integrated laptop corner guard system
- Felt-lined iPad/Kindle/tablet pocket
- Spacious, well-organized compartments
- Wide, ergonomic shoulder straps with zippered stash pocket
- Trolley handle pass-through with hidden stash pocket
- Limited Lifetime Warranty protection



Devices Suitable Max	Weight	Width x Height x Depth	
35.9 (14.1")	1000 g	280x400x115 mm	90980 Bulk



Everki

Flight

Laptop Backpack, fits up to 16-inch

- Checkpoint Friendly 16-inch laptop compartment
- Headphone/Audio cable outlet
- Felt-lined iPad/Kindle/tablet pocket
- Multifunctional side pockets
- 5-point balance strap system
- Ergonomic back panel and shoulder straps
- Limited Lifetime Warranty protection



Devices Suitable Max	Weight	Width x Height x Depth	
40.6 (16")	1500 g	330x450x240 mm	95321 Bulk



Everki

Glide

Laptop Backpack?, fits up to 17.3-inch

- Dedicated 17.3-inch laptop pocket
- Integrated laptop corner guard system
- Felt-Lined iPad/Kindle/tablet pocket
- Spacious, well-organized compartments
- Wide, ergonomic shoulder straps with zippered stash pocket
- Reflective safety strips
- Limited Lifetime Warranty protection



Devices Suitable Max	Weight	Width x Height x Depth	
44 (17.3")	1100 g	320x470x190 mm	95365 Bulk

NOTEBOOK & PC – BAGS & BACKPACKS – BRIEFCASES

Everki

Versa

Premium Laptop Bag - Briefcase, fits up to 17.3-inch

- Checkpoint Friendly 17.3-inch Laptop Compartment
- Patented corner-guard protection system
- Double-sided structured organization panel
- Felt-Lined iPad/Kindle/tablet pocket
- Premium leather handles and accents
- Ample storage space
- Limited Lifetime Warranty protection



Devices Suitable Max	Weight	Width x Height x Depth	
40.6 (16")	1710 g	430x305x140 mm	95361 Bulk
44 (17.3")	2010 g	460x340x150 mm	95362 Bulk



Everki
Lunar

Laptop Bag - Briefcase, fits up to 18.4-inch

- Dedicated 18.4-inch laptop pocket
- Spacious, well-organized compartments
- Premium leather handle and accents
- Magnetic quick-access pocket and back stash compartment
- Trolley handle pass-through
- Ergonomic two-way adjustable shoulder strap
- Limited Lifetime Warranty protection



Devices Suitable Max	Weight	Width x Height x Depth
46.8 (18.4")	1330 g	475x360x80 mm 95316 Bulk



Everki
Flight

Laptop Bag – Briefcase, fits up to 16-inch

- Checkpoint Friendly 16-inch laptop compartment
- Felt-lined iPad/Kindle/tablet pocket
- Spacious, well-organized compartments
- Trolley handle pass-through
- Ergonomic two-way adjustable shoulder strap
- Large zippers and metal pulls
- Limited Lifetime Warranty protection



Devices Suitable Max	Weight	Width x Height x Depth
40.6 (16")	1080 g	430x300x95 mm 95360 Bulk

Everki
ContemPRO Commuter

Laptop Bag – Briefcase, fits up to 15.6-inch

- Dedicated 15.6-inch laptop and iPad/Pro/Kindle/tablet compartment
- Personalizable window
- Spacious, well-organized compartments
- File organizer
- Removable two-way adjustable shoulder strap
- Trolley handle pass-through
- Limited Lifetime Warranty protection



black

Devices Suitable Max	Weight	Width x Height x Depth
39.5 (15.6")	1160 g	430x300x95 mm 72594 Bulk

Navy

Devices Suitable Max	Weight	Width x Height x Depth
39.5 (15.6")	1160 g	430x300x95 mm 72595 Bulk



Everki

Advance

Laptop Bag - Briefcase, fits up to 18.4-inch

- Accommodates up to 18.4-inch laptops
- Extra-padded, ergonomic, non-slip shoulder pad
- Separate zippered accessory compartment and front stash pocket
- Trolley handle pass-through strap
- High contrast lining makes items easy to find
- Self-healing zippers
- Limited Lifetime Warranty protection



Devices Suitable Max	Weight	Width x Height x Depth	
29.5 (11.6")	430 g	320x230x50 mm	95996 Bulk
35.9 (14.1")	480 g	360x280x50 mm	96002 Bulk
40.6 (16")	700 g	395x315x55 mm	95313 Bulk
44 (17.3")	750 g	440x330x110 mm	95337 Bulk
46.8 (18.4")	820 g	490x360x80 mm	95314 Bulk



NOTEBOOK & PC – BAGS & BACKPACKS – WHEELED

Everki

Titan

Laptop Trolley, fits 15-inch to 18.4-inch

- Removable felt-lined adjustable laptop sleeve for 15-inch to 18.4-inch devices
- Spacious storage compartment
- Felt-lined iPad/Pro/Kindle/tablet pocket
- Magnetic quick-access pocket
- Smooth, quiet wheels
- External water bottle pocket
- Limited Lifetime Warranty protection



Devices Suitable Max	Weight	Width x Height x Depth	
46.8 (18.4")	3685 g	360x500x225 mm	58842 Bulk



Everki

Journey

Laptop Trolley – Rolling Briefcase, 11-inch to 16-inch Adaptable Compartment

- Adjustable laptop pocket for 11-inch to 16-inch devices
- Spacious clothing compartment
- Felt-lined iPad/Kindle/tablet pocket
- Lightweight construction
- Spacious, well-organized compartments
- Smooth, quiet wheels
- Limited Lifetime Warranty protection



Devices Suitable Max	Weight	Width x Height x Depth	
40.6 (16")	2870 g	410x370x190 mm	90981 Bulk



Everki

Atlas

Wheeled Laptop Backpack, 13-inch to 17.3-inch Adaptable Compartment

- Removable adjustable laptop pocket for 13-inch to 17.3-inch devices
- Spacious, well-organized compartments
- Felt-lined iPad/Kindle/tablet pocket
- Smooth, quiet wheels
- RFID-protected pocket
- Hidden wide, comfortable and well padded shoulder straps
- Limited Lifetime Warranty protection



Devices Suitable Max	Weight	Width x Height x Depth	
44 (17.3")	3050 g	400x540x203 mm	90986 Bulk



Everki
Venue

- Felt-lined iPad/Kindle/tablet pocket
- RFID-protected pocket
- Well-organized compartments with easy access phone pocket
- Premium leather accents
- Magnetic quick-access pocket
- Wide, ergonomic shoulder strap
- Limited Lifetime Warranty protection



Premium iPad/Kindle/Tablet RFID Mini Messenger, fits up to 10.5-inch

Devices Suitable Max	Weight	Width x Height x Depth	
26.7 (10.5")	580 g	265x310x60 mm	90984 Retail Box

Premium iPad Pro 12-inch/Surface Pro/MacBook 12-inch RFID Mini Messenger

Devices Suitable Max	Weight	Width x Height x Depth	
33 (13")	650 g	280x335x70 mm	58843 Retail Box



Everki
ContemPRO Laptop Bike Messenger

Laptop Bike Messenger, fits up to 14.1-inch/MacBook Pro 15-inch

- Dedicated pockets for 14.1-inch laptop/MacBook Pro 15-inch and iPad/Pro/Kindle/tablet
- Personalizable window
- Spacious, well-organized compartments
- Multifunctional side pockets with water bottle loop
- Stabilizing cross-body strap
- Trolley handle pass-through
- Limited Lifetime Warranty protection



black

Devices Suitable Max	Weight	Width x Height x Depth	
35.8 (14.1")	860 g	460x360x170 mm	72589 Bulk

Navy

Devices Suitable Max	Weight	Width x Height x Depth	
35.8 (14.1")	860 g	460x360x170 mm	72590 Bulk



Everki

ContemPRO Shoulder Bag

Laptop Shoulder Bag, fits up to 14.1-inch/MacBook Pro 15-inch

- Dedicated pockets for 14.1-inch laptop/MacBook Pro 15-inch and iPad/Pro/Kindle/tablet
- Personalizable window
- Spacious, well-organized compartments
- File divider
- Padded carry handle
- Trolley handle pass-through
- Limited Lifetime Warranty protection



black

Devices Suitable Max	Weight	Width x Height x Depth	
35.8 (14.1")	830 g	385x320x90 mm	72592 Bulk

Navy

Devices Suitable Max	Weight	Width x Height x Depth	
35.8 (14.1")	830 g	385x320x90 mm	72592 Bulk



Everki

Urbanite

Laptop Vertical Messenger Bag, fits up to 14.1-inch/MacBook Pro 15-inch

- Checkpoint Friendly 14.1-inch laptop/15-inch MacBook Pro compartment
- Spacious, well-organized compartments
- Felt-Lined iPad/Kindle/tablet pocket
- Multifunctional side pockets
- Ergonomic two-way adjustable shoulder strap
- Trolley handle pass-through
- Limited Lifetime Warranty protection



Devices Suitable Max	Weight	Width x Height x Depth	
35.9 (14.1")	1270 g	330x400x20 mm	95331 Bulk



Everki

ContemPRO Sleeve

Laptop Sleeve, fits up to 15.6-inch

- Memory foam protection
- Personalizable window
- Quick-access pocket
- Rear stash pocket
- Dual carry handles
- Durable zippers and metal pulls
- Limited Lifetime Warranty protection



black

Devices Suitable Max	Weight	Width x Height x Depth		
29.5 (11.6")	320 g	313x227x30 mm	72597	Bulk
33.9 (13.3")	350 g	345x270x33 mm	72599	Bulk
39.5 (15.6")	420 g	400x285x35 mm	72601	Bulk

Navy

Devices Suitable Max	Weight	Width x Height x Depth		
29.5 (11.6")	320 g	313x227x30 mm	72598	Bulk
33.9 (13.3")	350 g	345x270x33 mm	72600	Bulk
39.5 (15.6")	420 g	400x285x35 mm	72602	Bulk



Everki

Commute

Laptop Sleeve, fits up to 18.4-inch

- Accommodates up to 18.4-inch laptops
- Advanced memory foam padding to guard against bumps
- Soft fine-felt inner lining will not scratch
- Front stash slot for documents or power adapter
- Design allows optional carrying handles to easily be stashed away
- Unique in-between handle cover to keep moisture/dust out
- Limited Lifetime Warranty protection



Devices Suitable Max	Weight	Width x Height x Depth		
46.8 (18.4")	610 g	450x340x60 mm	95325	Bulk

Everki

Shield

Backpack Rain Cover

- Protection for your Everki backpack from the elements
- Fits these backpacks: Everki Atlas (EKP121 & EKP121S15), Everki Versa (EKP127), Everki Flight (EKP119), Everki Glide (EKP129)
- Limited Lifetime Warranty protection



96003 Bulk



Everki

Pouch

Accessories Pouch

- Separates cables, power supplies and additional accessories
- Padding on the bottom adds extra protection
- Limited Lifetime Warranty protection



58947 Bulk



Goobay

120 W automatic notebook power supply

incl. 1 USB and 10 DC adapter; 15 V - 24 V with max. 8 A



54794 Retail Box



Goobay

90 W automatic notebook power supply

incl. 1 USB and 10 DC adapter; 5 V - 24 V with max. 6 A



54795 Retail Box



- provides stabilized direct current of 6 A
- automatic detection of output voltage between 15 V and 24 V
- various adapters for connection of popular notebooks included with delivery
- additional USB connector for simple connection of a smartphone/tablet
- thanks to wide-range input of 100 V to 240 V, perfectly suited for worldwide use
- fuses protect against short circuit, overload, overheating, overvoltage, and overcurrent

Goobay

150 W notebook power supply

incl. 1 USB and 8 DC adapter; 12 V - 24 V with max. 8.5 A



55004 Retail Box



Goobay

110 W notebook power supply

incl. 1 USB and 8 DC adapter; 12 V - 22 V with max. 6.5 A



55003 Retail Box



NEW

Goobay

110 W notebook power supply UK

incl. 1x USB and 9x DC adapter; 12 V - 22 V with max. 6.5 A



59117 Retail Box



Goobay

81 W notebook power supply

incl. 1 USB and 8 DC adapter; 12 V - 22 V with max. 6 A



- provides stabilized direct current of 6 A
- output voltage from 12 V to 22 V selectable via rotary switch
- various adapters for connection of popular notebooks included with delivery
- additional USB connector for simple connection of a smartphone/tablet
- up to 96% energy savings in standby mode
- thanks to wide-range input of 100 V to 240 V, perfectly suited for worldwide use
- fuses protect against short circuit, overload and overcurrent

55001 Retail Box



Goobay

72 W notebook power supply

incl. 1 USB and 9 DC adapter; 9.5 V - 24 V with max. 3.6 A



- provides stabilized direct current of 3.6 A
- output voltage from 9,5 V to 24 V selectable via rotary switch
- various adapters for connection of popular notebooks included with delivery
- additional USB connector for simple connection of a smartphone/tablet
- up to 96% energy savings in standby mode
- thanks to wide-range input of 100 V to 240 V, perfectly suited for worldwide use
- fuses protect against short circuit, overload, overheating, overvoltage, and overcurrent

53985 Retail Blister



Goobay

65 W notebook power supply

incl. 1 USB and 9 DC adapter; 9.5 V - 20 V with max. 3.5 A



- provides stabilized direct current of 3.5 A
- output voltage from 9.5 V to 20 V selectable via rotary switch
- various adapters for connection of popular notebooks included with delivery
- additional USB connector for simple connection of a smartphone/tablet
- up to 96% energy savings in standby mode
- thanks to wide-range input of 100 V to 240 V, perfectly suited for worldwide use
- fuses protect against short circuit, overload, overheating, overvoltage, and overcurrent

53986 Retail Blister



Goobay

60 W notebook power supply

incl. 1 USB and 8 DC adapter; 9.5 V - 20 V with max. 4.5 A



- provides stabilized direct current of 4.5 A
- output voltage from 9 V to 20 V selectable via rotary switch
- various adapters for connection of popular notebooks included with delivery
- additional USB connector for simple connection of a smartphone/tablet
- up to 96% energy savings in standby mode
- thanks to wide-range input of 100 V to 240 V, perfectly suited for worldwide use
- fuses protect against short circuit, overload and overcurrent

55000 Retail Box



NEW

Goobay

60 W notebook power supply UK

incl. 1 USB and 9 DC adapter; 9.5 V - 20 V with max. 4.5 A



- provides stabilized direct current of 4.5 A
- output voltage of 9 V to 20 V selectable using a rotary switch
- various adapters for connecting common notebooks included in delivery
- additional USB output for simple connection of a smartphone/tablet
- up to 96 per cent energy savings in standby mode
- perfectly suited for worldwide use thanks to wide-range input of 100 V to 240 V
- fuses protect against short-circuits, overload and overcurrent

59116 Retail Box



NOTEBOOK & PC – NOTEBOOK POWER SUPPLIES – REPLACEMENT ADAPTERS



Goobay

Notebook DC plug; black

for HP devices with plug size 7.4 x 5.1 x 13 mm

- fits Goobay notebook power supplies:
67900 - NTS 70 WAMC MW 2118AGS EuP 3.6A

black	67903	Bulk
white	67913	Bulk



Goobay

Notebook DC plug; black

for Dell devices with plug size 7.4 x 5.1 x 12 mm

- fits Goobay notebook power supplies

black	67902	Bulk
-------	-------	------





Goobay

USB keyboard and mouse set

wired desktop set; USB 1.1

- elegant design and robust construction for convenient and low-noise operation
- six-key mouse with scroll wheel and 5 V DC USB connection;
Resolutions: 800~1200~1600~2400 DPI
- red sensor light; Report rate 3000x/sec.; Sensor: 28+ inches/second
- mouse = 30 mA (own keys); Keys: 300,000 cycles; Scroll wheel: 100,000 cycles; 85 ±10 g
- QWERTZ keyboard with German layout (105 keys) and USB connection (1.5 m)
- keyboard: 25 mA (in operation); 8,000,000 cycles; 436 ±10 g
- compatible with Windows 2000/XP/ME/VISTA/7/8/10



96493 Retail Box



Goobay

All-in-one card reader USB 2.0

6 card slots for reading SD memory card formats

- compatible with SD, SDHC, SDXC, Micro SD, XD series, MS series, and CF Micro Drive series memory cards
- read speed of over 480 Mbps
- fast data transmission thanks to Hi-Speed USB 2.0 connection
- supports plug & play and hot swapping
- system requirements: Windows 2000, XP, VISTA, Windows 7 and Windows 8, 10

95674 Retail Blister



Goobay

Card reader USB 2.0

for reading Micro SD and SD memory card formats

- compatible with SD, SDHC, SDXC, and Micro SD (with adapter) memory cards
- read speed of over 480 Mbps
- fast data transmission thanks to Hi-Speed USB 2.0 connection
- supports plug & play and hot swapping
- system requirements: Windows 2000, XP, VISTA, Windows 7 and Windows 8, 10

95682 Retail Blister



NEW



Goobay

Card reader USB 2.0

for reading MicroSD memory card formats

- reads MicroSD memory cards
- read speed of over 480 Mbps
- fast data transmission thanks to Hi-Speed USB 2.0 connection
- supports plug & play and hot swapping

38656 Retail Polybag



Goobay

Card reader USB-C™; USB 2.0

for direct data exchange between memory cards, notebooks and smartphones

- compatible with Micro SD, Micro SDHC, Micro SDXC memory cards
- universally compatible, thanks to the combination of USB 2.0 A and USB-C™ connectors
- card slot integrated in the USB connector, the card fits directly in the connector, saving space
- system requirements: Windows 10/8/7/Vista and MAC OS X 10.6 or higher

71891 Retail Blister



NEW

Goobay

USB 3.0 card reader

for reading microSD and SD memory cards

- reads SDXC, SDHC, microSD and SD memory cards
- read speed up to 5.0 Gbps
- fast data transfer thanks to SuperSpeed USB 3.0 connection
- LED indicates the operating status of the card reader
- supports Plug & Play

59089 Retail Blister

**NEW**

Goobay

USB 3.0 – USB-C™ card reader

for reading microSD and SD memory cards

- reads SDXC, SDHC, Micro SD and SD memory cards
- read speed up to 5.0 Gbps
- fast data transfer thanks to USB-C™ connection with SuperSpeed USB 3.0
- LED indicates the operating status of the card reader
- supports Plug & Play

59090 Retail Blister

**NEW**

Goobay

USB 3.0 – USB-C™ 2in1 card reader

for reading microSD and SD memory cards

- reads SDXC, SDHC, microSD and SD memory cards
- read speed up to 5.0 Gbps
- fast data transfer thanks to SuperSpeed USB 3.0 connection
- in addition, a USB Type-C™ connection with USB 2.0 Hi-Speed data transfer
- LED indicates the operating status of the card reader
- supports Plug & Play

59091 Retail Blister



NEW

Goobay USB-C™ Multiport Adapter CardReader

adds three USB 3.0 connections and a card slot for SD/MMC and micro SD cards to a USB-C™ device

- mirrors signals from USB-C™ to USB devices
- reads SD/MMC and micro SD memory cards
- 3x USB-A 3.0 ports for fast data transfers and charging
- suitable for MacBook and MacBook Pro and other devices with USB-C™ connection



62097 Retail Polybag

NEW

Goobay USB-C™ hub 3.0, PD, white

adds four USB 3.0 connections to a USB-C™ device

- mirrors signals from USB-C™ to USB devices
- USB-C™ port for high-speed charging and data transfer rates of up to 5 Gbps
- 4x USB-A 3.0 ports for fast data transfers and charging
- suitable for MacBook and MacBook Pro and other devices with USB-C™ connection



62098 Retail Polybag

NEW

Goobay USB-C™ Multiport Adapter (VGA, PD), white

adds one USB 3.0 connection and one VGA connection to a USB-C™ device

- mirrors signals from USB-C™ to VGA, USB and USB-C devices
- USB-C™ port for high-speed charging with PD of up to 60 W
- USB-C™ port can also be used for data transfers (5G)
- USB-A 3.0 port for fast data transfers and charging
- supports a resolution of up to 1920 x 1200 pixels at 60 Hz
- suitable for MacBook, MacBook Pro and other devices with USB-C™ connection



62100 Retail Polybag

NEW

Goobay USB-C™ Multiport Adapter (HDMI™, PD), white

adds one HDMI™ connection and one USB 3.0 connection to a USB-C™ device

- mirrors signals from USB-C™ to HDMI™ and USB devices
- USB-C™ port for high-speed charging with PD of up to 60 W
- USB-A 3.0 port for fast data transfers and charging
- suitable for MacBook and MacBook Pro and other devices with USB-C™ connection
- supports a resolution of up to 1080 pixels at 60 Hz4k@30Hz



62104 Retail Polybag

NEW



Goobay
**USB-C™ Multiport Adapter
 (HDMI™ + Ethernet, PD), white**

adds one Ethernet connection, one HDMI™ connection and one USB 3.0 connection to a USB-C™ device

- mirrors signals from USB-C™ to HDMI™ and USB devices
- supports HDMI™ resolution of up to 4k x 2k @ 30 Hz
- USB-C™ port for high-speed charging with PD of up to 60 W
- high-speed network connection via build-in Ethernet port (gigabit)
- USB-A 3.0 port for fast data transfers and charging
- suitable for MacBook and MacBook Pro and other devices with USB-C™ connection



62105 Retail Polybag

NEW



Goobay
**USB-C™ Multiport Adapter
 (Ethernet, PD), white**

adds one Ethernet connection and three USB 3.0 connections to a USB-C™ device

- mirrors signals from USB-C™ to USB devices
- USB-C™ port for high-speed charging with PD of up to 60 W
- high-speed network connection via build-in Ethernet port (gigabit)
- 3x USB-A 3.0 ports for fast data transfers and charging
- suitable for MacBook and MacBook Pro and other devices with USB-C™ connection



62106 Retail Polybag

NEW



Goobay
USB-C™ adapter (VGA, PD), white

adds one VGA connection to a USB-C™ device

- mirrors signals from USB-C™ to VGA devices
- USB-C™ port for high-speed charging with PD of up to 60 W
- supports a resolution of up to 1080 pixels at 60 Hz
- suitable for MacBook and MacBook Pro and other USB-C devices



62107 Retail Polybag

NEW



Goobay
USB-C™ DVI, PD adapter, white

adds one DVI connection to a USB-C™ device

- mirrors signals from USB-C™ to DVI devices
- supports DVI resolution of up to 1080 pixels @ 60 Hz
- USB-C™ port for high-speed charging with PD of up to 60 W
- suitable for MacBook and MacBook Pro and other devices with USB-C™ connection



62108 Retail Polybag

NEW



Goobay
USB-C™ DP adapter (4k 60 Hz), white

adds one DisplayPort connection to a USB-C™ device

- mirrors signals from USB-C™ to DisplayPort devices
- supports DisplayPort resolution of up to 4k x 2k @ 60 Hz
- USB-C™ port for high-speed charging with PD of up to 60 W
- suitable for MacBook and MacBook Pro and other devices with USB-C™ connection



62109 Retail Polybag

NEW



Goobay
USB-C™ HDMI™ adapter (4k 60 Hz), white

Adds one HDMI™ connection to a USB-C™ device

- mirrors signals from USB-C™ to HDMI™
- supports HDMI™ resolution of up to 4k x 2k @ 60 Hz
- USB-C™ port for high-speed charging with PD of up to 60 W
- suitable for MacBook and MacBook Pro and other devices with USB-C™ connection



62110 Retail Polybag

NEW



Goobay
USB-C™ Multiport Adapter (Gen 2 USB), white, 100 W

adds two USB 3.0 connections and one USB-C™ connection to a USB-C™ device

- mirrors signals from USB-C™ to USB devices
- 1. USB-C™ port for high-speed data transfers (up to 10G)
- 2. USB-C™ port for data transfers at up to 10G and simultaneous charging with PD of up to 100 W
- 2x USB-A ports for fast data transfers and charging
- suitable for MacBook and MacBook Pro and other devices with USB-C™ connection



62111 Retail Polybag

NEW



Goobay
USB-C™ Multiport Adapter (USB, PD), white, 100 W

adds two USB 3.0 connections and one USB-C™ connection to a USB-C™ device

- mirrors signals from USB-C™ to USB devices
- 1. USB-C™ port for high-speed data transfers (up to 5G)
- 2. USB-C™ port for data transfers at up to 5G and simultaneous charging with PD of up to 100 W
- suitable for MacBook and MacBook Pro and other devices with USB-C™ connection



62112 Retail Polybag

NEW



Goobay

USB-C™ All-in-1 Multiport Adapter, aluminium, silver

adds one Ethernet, one HDMI™, one VGA, one mini DisplayPort and three USB-A 3.0 connections as well as one 3.5 mm jack connection and a card reader for SD and micro SD cards to a USB-C™ device

- mirrors signals from USB-C™ to HDMI™, VGA, MiniDP and USB devices
- supports HDMI™ and mini DisplayPort resolutions of up to 4k x 2k @ 30 Hz
- supports VGA resolution of up to 1920 x 1200 @ 60 Hz
- USB-C™ port for high-speed charging with PD of up to 60 W
- high-speed network connection via build-in Ethernet port (gigabit)
- suitable for MacBook and MacBook Pro and other devices with USB-C™ connection



62113 Retail Box



Goobay

4x USB-C™ multiport adapter, white

simultaneous connection of 4x USB 3.0 A port to USB-C™ connector

- 4x USB-A ports for fast data transfers and charging
- data transfer rates of up to 5 Gbps
- suitable for computers and smart devices with USB-C™ ports
- very easy to operate



44770 Retail Polybag



Goobay

USB-C™ Multiport Adapter (3x USB + HDMI™), white

USB-C™ > HDMI™ + 2 USB 2.0 + 1 USB 3.0 + 1 USB-C™ charging port

- mirrors signals from USB-C™ to HDMI™ and USB devices
- USB-C™ port for high-speed charging, with data transfer rates of up to 5 Gbps
- supports HDMI™ resolution of up to 4 K*2 K @ 30 Hz
- complete charging function at 14.5 V / 2 A / 29 W
- seamless housing design
- very easy to operate via Plug and Play



71431 Bulk



Goobay

USB-C™ Multiport Adapter (USB 3.0, RJ45), white

simultaneous Ethernet connection and 2 USB 3.0 A ports to USB-C™ connector

- High-speed network connection via build-in Ethernet port
- 2 USB A ports for fast data transfers and charging
- supports networks with 10/100/1000 Mbps with auto-detection
- data transfer rates of up to 5 Gbps
- suitable for the MacBook with USB-C™ port
- very easy to operate



66269 Bulk



Goobay

4 port USB-C™ HUB

simultaneous connection of 4 USB 3.0 A ports to USB-C™ connector

- 4x USB-A ports for fast data transfers and charging
- with very fast data transfer rates of up to 5 Gbps
- suitable for computers and smart devices with USB-C™ ports
- compact design with robust housing



77502 Retail Box

NEW



HP

USB A to USB A Connection HUB

Extend the versatility of your Notebook by adding 4 extra USB A Ports

- Supports USB 3.0 data speeds of up to 5Gbps
- Contains 4 downstream ports and 1 upstream port
- No Drivers required. Plug & Play



38770 Retail Box

NEW



HP

USB-C™ to USB A Connection HUB

Extend the versatility of your Notebook by adding 4 extra USB A Ports

- Supports USB 3.0 data speeds of up to 5Gbps
- Contains 4 downstream ports and 1 upstream port
- No Drivers required. Plug & Play



38771 Retail Box



Goobay

3 port USB 2.0 Hi Speed In-Desk HUB

to be mounted 60 mm desk feedthrough

- to connect up to 3 USB devices to a USB port
- to mount inside the desk cable feedthrough - ø 60 mm
- USB 2.0 up to 480 Mbps data transfer backwards compatible with USB 1.1
- Windows 2000, XP, VISTA, 7, 8, 10 and MacOS compatible



93893 Retail Blister



Goobay

3 port USB 2.0 Hi Speed In-Desk HUB + audio

to be mounted 60 mm desk feedthrough with audio connection

- to connect up to 3 USB devices to a USB port
- to mount inside the desk cable feedthrough - \varnothing 60 mm
- USB 2.0 up to 480 Mbps data transfer backwards compatible with USB 1.1
- with 2 audio jacks 3.5 mm to connect a headset
- Windows 2000, XP, VISTA, 7, 8, 10 and MacOS compatible



93894 Retail Blister



Goobay

4 port USB 2.0 Hi Speed In-Desk HUB

to be mounted 80 mm desk feedthrough

- to connect up to 4 USB devices to a USB port
- to mount inside the desk cable feedthrough - \varnothing 80 mm
- USB 2.0 up to 480 Mbps data transfer backwards compatible with USB 1.1
- Windows 2000, XP, VISTA, 7, 8, 10 and MacOS compatible



93895 Retail Blister



Goobay

4 port USB 2.0 Hi Speed In-Desk HUB + audio

to be mounted 80 mm desk feedthrough with audio connection

- to connect up to 4 USB devices to a USB port
- to mount inside the desk cable feedthrough - \varnothing 80 mm
- 2 pcs. 3.5 mm audio jacks to connect a headset
- USB 2.0 up to 480 Mbps data transfer backwards compatible with USB 1.1
- Windows 2000, XP, VISTA, 7, 8, 10 and MacOS compatible



93896 Retail Blister



Goobay

4 port USB 2.0 Hi Speed HUB

to connect up to 4 USB devices to one USB port

- slim line version
- USB 2.0 up to 480 Mbps data transfer backwards compatible with USB 1.1
- incl. 0.4 m USB cable
- with power supply interface (power supply not included)
- works with Windows Windows 2000, XP, VISTA, 7, 8, 10 and MacOS



95670 Retail Blister



Goobay

4 port USB 2.0 Hi Speed HUB

to connect up to 4 USB devices to one USB port with power supply (5 V / 2 A)

- slim line version
- USB 2.0 up to 480 Mbps data transfer backwards compatible with USB 1.1
- incl. 0.4 m USB cable
- works with Windows 2000, XP, VISTA, 7, 8, 10 and MacOS



95912 Retail Blister



Goobay

4 port USB 2.0 Hi Speed HUB

to connect up to 4 USB devices to one USB port

- slim line version
- USB 2.0 up to 480 Mbps data transfer backwards compatible with USB 1.1
- with power supply interface (not included in delivery)
- Windows 2000, XP, VISTA, 7, 8, 10 and MacOS compatible



68879 Retail Blister



Goobay

7 port USB 2.0 Hi Speed HUB

to connect up to 7 USB devices to one USB port, with power supply

- slim line version
- USB 2.0 up to 480 Mbps data transfer backwards compatible with USB 1.1
- incl. 0.4 m USB cable and 2 A power supply
- works with Windows 2000, XP, VISTA, Windows 7, 8, 10 and MacOS



95680 Retail Blister



Goobay

4 port USB-HUB 3.0

SuperSpeed USB-HUB incl. power supply

- external addition of 4 USB 3.0 connections
- easy to install thanks to Plug and Play
- with on/off switch
- supports data transfer rates of up to 5 Gb/s
- incl. 0.4 m connection cable for connection to PC
- compatible with Windows 2000, XP, VISTA, 7, 8, 10



95347 Retail Blister



Goobay

7 port USB-HUB 3.0

SuperSpeed USB-HUB incl. power supply

- external addition of four USB 3.0 connections
- 3 special USB connections supply tablets and smartphones with 2.4 A charging current
- easy to install thanks to Plug and Play
- supports data transfer rates of up to 5 Gb/s
- with overload and overvoltage protection
- compatible with Windows 2000, XP, VISTA, 7, 8, 10



67834 Retail Box



Goobay

9 port USB-HUB 3.0

SuperSpeed USB-HUB including power unit

- external addition of 7 USB 3.0 connections
- 2 special USB connections supply tablets and smartphones with 2.4 A charging current
- easy to install thanks to Plug and Play
- supports data transfer rates of up to 5 Gb/s
- with overload and overvoltage protection



67836 Retail Box

NEW



Goobay

USB-C™ Gen2 hub

adds four USB-A connections to a USB-C™ device

- mirrors signals from USB-C™ to USB devices
- 4x USB-A ports for fast data transfers and charging
- max. data transfer rate of 10 Gbps
- 12 V connection for devices with high power requirements (we recommend Goobay 59034)
- includes 1x 0.5 m USB-C™ to USB-C™ 3.1 Gen2 cable (max. 10 Gbps)
- for MacBook and MacBook Pro as well as other devices with USB-C™ connection



66456 Retail Box

NOTEBOOK & PC – PC-PERIPHERAL DEVICES – SOUND CARDS

Goobay

USB 2.0 sound card

for connection of microphones and speakers



- perfect as second sound card, e.g. for Skype
- Line-out for connection of headphones or PC speakers
- Microphone-in for connection of various microphones
- easy to install thanks to plug-and-play
- compatible with Windows 2000, XP, VISTA, 7, 8, 10



transparency 95451 Bulk 68878 Retail Blister



Goobay

USB 2.0 Hi-Speed cable with USB certificate, grey

USB 2.0 male (type A) > USB 2.0 male (type A)

- USB 2.0 cable for synching and charging
- Hi-speed data transmission up to 480 Mbit/s
- suitable for many mass storage devices and peripherals such as hard disks or HUBs
- UL-E258105 Style 2725

2.00 m	50796	Bulk
3.00 m	50797	Bulk
5.00 m	50798	Bulk



Goobay

USB 2.0 Hi-Speed cable, black

USB 2.0 male (type A) > USB 2.0 male (type A)

- USB 2.0 cable for synching and charging
- Hi-speed data transmission up to 480 Mbit/s
- suitable for many mass storage devices and peripherals such as hard disks or HUBs

1.80 m	93593	Bulk
3.00 m	93594	Bulk
5.00 m	93595	Bulk



Goobay

USB 2.0 Hi-Speed cable, grey

USB 2.0 male (type A) > USB 2.0 male (type A)

- USB 2.0 cable for synching and charging
- Hi-speed data transmission up to 480 Mbit/s
- suitable for many mass storage devices and peripherals such as hard disks or HUBs

1.80 m	93375	Bulk
3.00 m	93376	Bulk
5.00 m	93377	Bulk

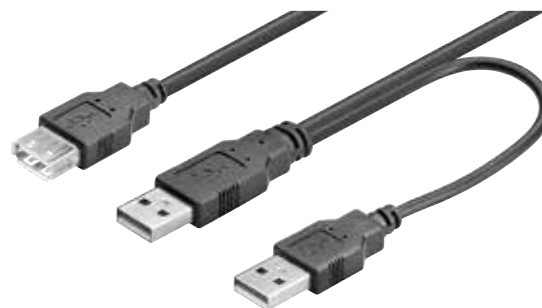

Goobay

USB 2.0 Hi-Speed Dual-Power cable, black

USB 2.0 male (type A) + USB 2.0 male (type A) > USB 2.0 female (type A)

- Y USB cable to feed the power of two USB ports inside
- for high engerie USB devices like e.g. external 2.5 haddisks

0.30 m	93353	Bulk
--------	-------	------





Goobay
USB 2.0 Hi-Speed extension cable with USB certificate, grey

USB 2.0 male (type A) > USB 2.0 female (type A)

- suitable for devices with USB connection
- USB 2.0 cable for synching and charging
- Hi-speed data transmission up to 480 Mbit/s
- extension cable compatible with USB-A connectors
- UL-E258105 Style 2725

1.80 m	68914	Bulk
3.00 m	68915	Bulk
5.00 m	68916	Bulk



Goobay
USB 2.0 Hi-Speed extension cable, black

USB 2.0 male (type A) > USB 2.0 female (type A)

- suitable for devices with USB connection
- USB 2.0 cable for synching and charging
- Hi-speed data transmission up to 480 Mbit/s
- extension cable compatible with USB-A connectors

0.30 m	68622	Bulk
0.60 m	68625	Bulk
1.80 m	68903	Bulk
3.00 m	68904	Bulk
5.00 m	68905	Bulk



Goobay
USB 2.0 Hi-Speed extension cable, white

USB 2.0 male (type A) > USB 2.0 female (type A)

- suitable for devices with USB connection
- USB 2.0 cable for synching and charging
- Hi-speed data transmission up to 480 Mbit/s
- extension cable compatible with USB-A connectors

0.30 m	96196	Bulk
0.60 m	96197	Bulk
1.80 m	96198	Bulk
3.00 m	96199	Bulk
5.00 m	96288	Bulk



Goobay
USB 2.0 Hi-Speed extension cable, grey

USB 2.0 male (type A) > USB 2.0 female (type A)

- suitable for devices with USB connection
- USB 2.0 cable for synching and charging
- Hi-speed data transmission up to 480 Mbit/s
- extension cable compatible with USB-A connectors

0.30 m	68621	Bulk
0.60 m	68624	Bulk
1.80 m	50960	Bulk
3.00 m	50961	Bulk
5.00 m	50962	Bulk





Goobay

USB 2.0 Hi-Speed extension cable, transparency

USB 2.0 male (type A) > USB 2.0 female (type A)

- suitable for devices with USB connection
- USB 2.0 cable for synching and charging
- Hi-speed data transmission up to 480 Mbit/s
- extension cable compatible with USB-A connectors

0.30 m	68623	Bulk
0.60 m	68626	Bulk
1.80 m	68975	Bulk
3.00 m	68976	Bulk
5.00 m	68977	Bulk



Goobay

USB 2.0 Hi-Speed extension cable, black

USB 2.0 male (type A) > USB 2.0 female (type A)

- suitable for devices with USB connection
- USB 2.0 cable for synching and charging
- Hi-speed data transmission up to 480 Mbit/s
- Extension cable compatible with USB-A connectors

1.80 m	93599	Bulk
3.00 m	93600	Bulk
5.00 m	93601	Bulk



Goobay

USB 2.0 Hi-Speed extension cable, grey

USB 2.0 male (type A) > USB 2.0 female (type A)

- suitable for devices with USB connection
- USB 2.0 cable for synching and charging
- Hi-speed data transmission up to 480 Mbit/s
- extension cable compatible with USB-A connectors

1.80 m	68715	Bulk
3.00 m	68716	Bulk
5.00 m	68717	Bulk



Goobay

USB 2.0 Hi-Speed extension cable with desktop foot, black

USB 2.0 male (type A) > USB 2.0 female (type A)

1.50 m	68913	Bulk
--------	-------	------





Goobay
USB 2.0 Hi-Speed extension cable with mounting bracket, black

USB 2.0 male (type A) > USB 2.0 female (type A)

- particularly suitable for example for use with MP3 car audio systems
- hole distance (from center to center): 4.2 cm
- incl. mounting screws
- with ferrite

0.60 m	95444	Bulk
1.20 m	95445	Bulk
2.00 m	93351	Bulk
3.00 m	95446	Bulk
5.00 m	95449	Bulk



Goobay
USB 2.0 Hi-Speed extension cable with securing clip, black

USB 2.0 male (type A) > USB 2.0 female (type A)

- with the clip, the connected cable can be additionally fixed to the USB jack
- particularly suitable, if the cable is to be installed in a poorly accessible location
- with ferrite

2.00 m	93284	Bulk
--------	-------	------



Goobay
EASY USB extension charging cable, black

USB 2.0 easy male (type A) > USB 2.0 Easy male (Type A)

- suitable for devices with USB connection
- USB connector can be used on both sides
- USB 2.0 cable for synching and charging
- Hi-speed data transmission up to 480 Mbit/s
- extension cable compatible with USB-A connectors

0.30 m	69142	Bulk
0.60 m	69143	Bulk
1.80 m	69144	Bulk
3.00 m	69160	Bulk



Goobay
Active USB 2.0 extension cable, black

USB 2.0 male (type A) > USB 2.0 female (type A)

- with integrated booster for a lossless signal transmission
- a maximum of 4 extensions can be connected for a total length of 20 metres
- compatible with Windows 2000, XP, VISTA, 7, 8, 10 & MAC
- no power adapter required

5.00 m	95439	Bulk	68876	Retail Blister	
10.00 m				95119	Retail Box



Goobay

USB 2.0 Hi-Speed extension cable 90°, black

USB 2.0 female (type A) > USB 2.0 male (Type A) 90°

- suitable for devices with USB connection
- USB 2.0 cable for synching and charging
- Hi-speed data transmission up to 480 Mbit/s
- extension cable compatible with USB-A connectors

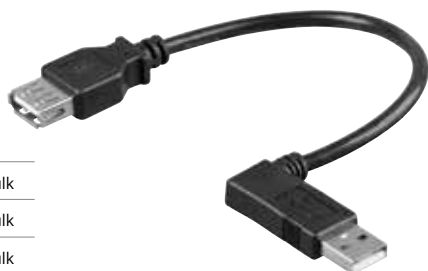

0.15 m	95704	Bulk
0.30 m	95705	Bulk
0.45 m	95706	Bulk



0.15 m	95701	Bulk
0.30 m	95702	Bulk



Clicktronic Casual

USB 2.0 cable

data cable with A/B plug combination

- suitable for many peripheral devices like printers or scanners
- Hi-Speed data transmission at up to 480 Mbit/s
- disturbance-free signal flow through pure copper conductor and double shielding
- 24 carat gold-plated contacts for minimum transmission resistance

0.50 m	70094	Retail Box
1.00 m	70095	Retail Box
1.80 m	70096	Retail Box
3.00 m	70097	Retail Box



Goobay

USB 2.0 Hi-Speed cable with USB certificate, grey

USB 2.0 male (type A) > USB 2.0 male (type B)

- suitable for many peripheral devices such as printers or scanners
- Hi-Speed data transfers of up to 480 Mbps
- UL-E258105 Style 2725

2.00 m	50831	Bulk
3.00 m	50832	Bulk
5.00 m	50833	Bulk



Goobay

USB 2.0 Hi-Speed cable, black

USB 2.0 male (type A) > USB 2.0 male (type B)

- suitable for many peripheral devices such as printers or scanners
- Hi-Speed data transfers of up to 480 Mbps

1.00 m	96185	Bulk
1.80 m	68900	Bulk
3.00 m	68901	Bulk
5.00 m	68902	Bulk





Goobay

USB 2.0 Hi-Speed cable, white

USB 2.0 male (type A) > USB 2.0 male (type B)

- Hi-Speed data transfers of up to 480 Mbps
- suitable for many peripheral devices such as printers or scanners

1.00 m	96186	Bulk
1.80 m	96187	Bulk
3.00 m	96188	Bulk
5.00 m	96189	Bulk



Goobay

USB 2.0 Hi-Speed cable, grey

USB 2.0 male (type A) > USB 2.0 male (type B)

- Hi-Speed data transfers of up to 480 Mbps
- suitable for many peripheral devices such as printers or scanners

1.80 m	50953	Bulk
3.00 m	50954	Bulk
5.00 m	50955	Bulk



Goobay

USB 2.0 Hi-Speed cable, transparency

USB 2.0 male (type A) > USB 2.0 male (type B)

- Hi-Speed data transfers of up to 480 Mbps
- suitable for many peripheral devices such as printers or scanners

1.00 m	68606	Bulk
1.80 m	68972	Bulk
3.00 m	68973	Bulk
5.00 m	68974	Bulk



Goobay

USB 2.0 Hi-Speed cable, black

USB 2.0 male (type A) > USB 2.0 male (type B)

- suitable for many peripheral devices such as printers or scanners
- USB 2.0 cable for synching and charging
- Hi-speed data transmission up to 480 Mbit/s

0.25 m	95129	Bulk
1.80 m	93596	Bulk
3.00 m	93597	Bulk
5.00 m	93598	Bulk





Goobay

USB 2.0 Hi-Speed cable, grey

USB 2.0 male (type A) > USB 2.0 male (type B)

- suitable for many peripheral devices such as printers or scanners
- USB 2.0 cable for synching and charging
- Hi-speed data transmission up to 480 Mbit/s

1.80 m 68712 Bulk

3.00 m 68713 Bulk

5.00 m 68714 Bulk

**NEW**

HP

USB A to USB B Cable, black

USB 3.0 male (type A) > USB 3.0 male (type B)

- Connect your notebook to a Printer or External Hard Drive or any other USB B enabled device
- Supports USB Protocol 480Mbps data transfer rate
- Contains shielded cable to minimize interference
- Strong moulded stress relief to protect the connector

1.00 m 38760 Retail Box



Goobay

EASY USB sync and charging cable, black

USB 2.0 easy male (type A) > USB 2.0 male (type B)

- suitable for many peripheral devices such as printers or scanners
- USB connector can be used on both sides
- USB 2.0 cable for synching and charging
- Hi-speed data transmission up to 480 Mbit/s

0.50 m 69134 Bulk

1.80 m 69135 Bulk

3.00 m 69136 Bulk



Goobay

USB 2.0 Hi-Speed cable 90°, black

USB 2.0 male (type A) > USB 2.0 male (type B)

- suitable for many peripheral devices such as printers or scanners
- USB 2.0 cable for synching and charging
- Hi-speed data transmission up to 480 Mbit/s

0.50 m 93016 Bulk

1.00 m 93017 Bulk

2.00 m 50856 Bulk

3.00 m 68733 Bulk

5.00 m 95118 Bulk





Goobay
USB 2.0 Hi-Speed cable 90°, transparency

USB 2.0 male (type A) > USB 2.0 male (Type B) 90°

- suitable for many peripheral devices such as printers or scanners
- USB 2.0 cable for synching and charging
- Hi-speed data transmission up to 480 Mbit/s

0.50 m	93575	Bulk
1.00 m	93576	Bulk
2.00 m	93577	Bulk
3.00 m	93578	Bulk



Clicktronic Casual
Mini USB 2.0 adapter cable

adapter cable to Mini type-B USB plugs

- suitable for many mobile devices like Smartphones, cameras or MP3-players
- Hi-Speed data transmission at up to 480 Mbit/s
- disturbance-free signal flow through pure copper conductor and double shielding
- 24 carat gold-plated contacts for minimum transmission resistance

0.50 m	70125	Retail Box
1.00 m	70126	Retail Box
1.80 m	70127	Retail Box
3.00 m	70128	Retail Box



Goobay
USB 2.0 Hi-Speed cable with USB certificate, black

USB 2.0 male (type A) > USB 2.0 mini male (type B, 5-pin)

- Hi-Speed data transfers of up to 480 Mbps
- suitable for numerous mobile devices such as smartphones, cameras or MP3 players

1.80 m	93902	Bulk
3.00 m	93903	Bulk



Goobay
USB 2.0 Hi-Speed cable, black

USB 2.0 male (type A) > USB 2.0 mini male (type B, 5-pin)

- suitable for numerous USB hubs, card readers, navigation devices, cameras or MP3 players
- Hi-Speed data transfers of up to 480 Mbps

0.15 m	93228	Bulk
0.30 m	93229	Bulk
1.00 m	45740	Bulk
1.50 m	93623	Bulk
1.80 m	50767	Bulk
3.00 m	50768	Bulk
5.00 m	50769	Bulk





Goobay
USB 2.0 Hi-Speed cable, transparent
 USB 2.0 male (type A) > USB 2.0 mini male (type B, 5-pin)

- suitable for numerous mobile devices such as smartphones, cameras or MP3 players
- Hi-Speed data transfers of up to 480 Mbps

0.60 m	93193	Bulk
1.00 m	93194	Bulk



Goobay
EASY USB sync and charging cable, black
 USB 2.0 easy male (type A) > USB 2.0 mini male (type B, 5-pin)

- suitable for many mobile devices such as smartphones, cameras, or MP3 players
- USB connector can be used on both sides
- USB 2.0 cable for synching and charging
- Hi-speed data transmission up to 480 Mbit/s

0.60 m	69138	Bulk
1.00 m	69119	Bulk
1.50 m	69139	Bulk
2.00 m	69140	Bulk



Goobay
USB 2.0 Hi-Speed cable 90°, black
 USB 2.0 male (type A) > USB 2.0 Mini male (Type B, 5-pin) 90°

- suitable for numerous mobile devices such as smartphones, cameras or MP3 players
- Hi-Speed data transfers of up to 480 Mbps

1.80 m	93971	Bulk
--------	-------	------



Goobay
Retractable USB 2.0 Hi-Speed cable, black
 USB 2.0 male (type A) > USB 2.0 mini male (type B, 5-pin)

- suitable for numerous mobile devices such as smartphones, cameras or MP3 players
- retractable USB cable with spool
- Hi-Speed data transfers of up to 480 Mbps
- flat profile prevents cable knots

0.65 m	68170	Bulk
--------	-------	------





Goobay

USB 2.0 Hi-Speed Dual-Power cable, black

USB 2.0 male (type A) + USB 2.0 male (type A) >
USB 2.0 mini male (type B, 5-pin)

- Y USB cable to feed the power of two USB ports inside
- for high energie USB devices like e.g. external 2.5 harddisks

0.60 m	93587	Bulk
1.00 m	93588	Bulk
1.80 m	93352	Bulk



Goobay

USB 2.0 Hi-Speed cable, black

USB 2.0 male (type A) > USB 2.0 Mini male (Type B, 8-Pin)

- suitable for numerous mobile devices such as smartphones, cameras or MP3 players
- USB 2.0 cable for synching and charging
- Hi-Speed data transfers of up to 480 Mbps

1.80 m	93972	Bulk
--------	-------	------



Clicktronic Casual

Micro USB 2.0 cable

adapter cable to Micro type-B USB plugs

- suitable for many mobile devices like Smartphones, cameras or MP3-players
- Hi-Speed data transmission at up to 480 Mbit/s
- disturbance-free signal flow through pure copper conductor and double shielding
- 24 carat gold-plated contacts for minimum transmission resistance

0.50 m	64002	Retail Box
1.00 m	64003	Retail Box
1.80 m	64004	Retail Box
3.00 m	64006	Retail Box



Goobay

USB 2.0 Hi-Speed cable, black

USB 2.0 male (type A) > USB 2.0 micro male (type B)

- Hi-Speed data transfers of up to 480 Mbps
- suitable for numerous mobile devices such as smartphones, cameras or MP3 players

0.15 m	95736	Bulk
0.30 m	95735	Bulk
0.60 m	93922	Bulk
1.00 m	93918	Bulk
1.80 m	93181	Bulk
3.00 m	93920	Bulk
5.00 m	93921	Bulk



NEW



Goobay

USB 2.0 Hi-Speed cable, white

USB 2.0 male (type A) > USB 2.0 micro male (type B)

- Hi-Speed data transfers of up to 480 Mbps
- suitable for numerous mobile devices such as smartphones, cameras or MP3 players

0.15 m	96190	Bulk
0.30 m	96191	Bulk
0.60 m	96192	Bulk
1.00 m	96193	Bulk
1.80 m	95143	Bulk
3.00 m	96194	Bulk
5.00 m	96195	Bulk



NEW



HP

USB A to Micro USB Cable, black

USB 2.0 male (type A) > USB 2.0 micro male (type A)

- Ideal for charging portable devices such as mobile phones
- Supports charging current up to 2.5A
- Supports USB Protocol 480Mbps data transfer rate
- Contains shielded cable to minimize interference
- Strong moulded stress relief to protect the connector

1.00 m	38761	Retail Box
3.00 m	38762	Retail Box



NEW

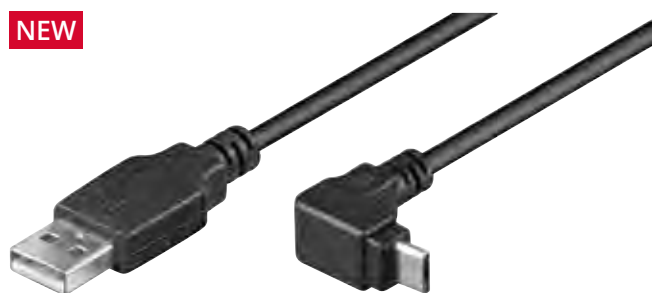

Goobay

USB 2.0 Hi-Speed cable 90°, black

USB 2.0 female (type A) > USB 2.0 Micro male (Type B) 90°

- Hi-Speed data transfers of up to 480 Mbps
- suitable for numerous mobile devices such as smartphones, cameras or MP3 players

1.80 m	95343	Bulk
--------	-------	------



Goobay

EASY USB sync and charging cable, black

USB 2.0 easy male (type A) > USB 2.0 micro male (type B)

- suitable for many mobile devices such as smartphones, cameras, or MP3 players
- USB connector can be used on both sides
- USB 2.0 cable for syncing and charging
- Hi-speed data transmission up to 480 Mbit/s

0.60 m	96020	Bulk
1.00 m	96021	Bulk
2.00 m	96022	Bulk
3.00 m	96023	Bulk





Goobay

EASY TWIN+ USB sync and charging cable, black

USB 2.0 easy male (type A) > USB 2.0 micro male (type B)

- suitable for numerous mobile devices such as smartphones, cameras or MP3 players
- both USB connectors can be used on both sides
- USB 2.0 cable for synchronising and charging
- Hi-speed data transfers of up to 480 Mbps

1,00 m 96495 Bulk



Goobay

USB printer cable, transparent

USB 2.0 male (type A) > D-SUB/IEEE 1284 female (25-pin)

- for connecting D-SUB 25 printers to USB port
- supports bi-directional printers, EPP, ECP
- USB 1.1 and USB 2.0 compatible
- up to 12 Mbps data transfer (USB Full Speed)
- compatible with Windows 2000, XP, Vista, Windows 7, Windows 8 and Windows 10

1.50 m 95433 Bulk 93317 Retail Blister

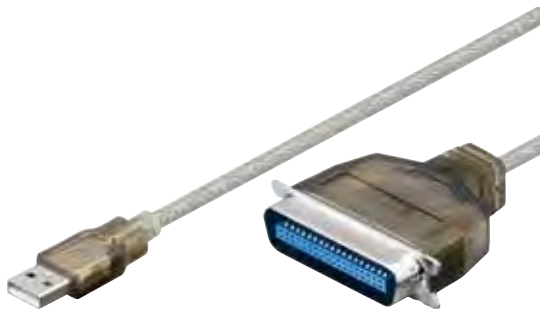

Goobay

USB printer cable transparent

USB 2.0 male (type A) > Centronics male (36-Pin)

- for connecting printers to the USB port
- supports bi-directional printers, EPP, ECP
- USB 1.1 and USB 2.0 compatible
- up to 12 Mbps data transfer (USB Full Speed)
- compatible with Windows 2000, XP, Vista, Windows 7, Windows 8 and Windows 10

1.50 m 95434 Bulk 68874 Retail Blister



Goobay

CAT 5/5a/6 / USB 2.0 Converter, black

transmits USB signals via network cable up to 100 m

- suitable for connection of USB devices (mouse, keyboard, printer) to a PC or notebook
- Hi-speed data transmission up to 480 Mbit/s
- no driver software needed
- supported standards: USB 2.0 (Hi-Speed), USB 1.0/1.1 (Full Speed)
- connector material: ABS
- Windows & MAC compatible
- compatible with Windows 2000, XP, VISTA, 7, 8, 10

69074 Retail Box





Goobay

USB MIDI converter, transparent

USB 2.0 male (type A) >

Mini DIN 5 male (MIDI) + Mini DIN 5 male (MIDI)

- for connecting MIDI music devices to the USB port
- with 16 MIDI input and 16 MIDI output channels
- LED for operation and data direction
- power supply via USB connection
- compatible with Windows 2000, XP, Vista, 7, 8 and 10 (no driver installation required)



1.50 m 93318 Retail Blister

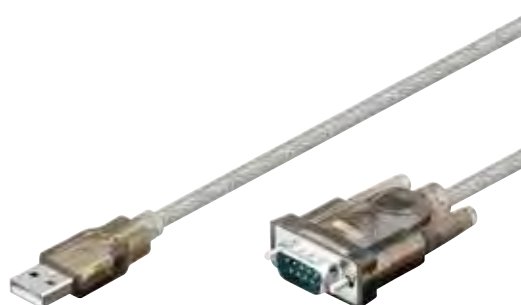

Goobay

USB serial RS 232 converter, transparent

USB 2.0 male (type A) > D-SUB/RS-232 male (9-pin)

- to connect serial devices to the USB-port
- suitable for devices with serial interface like modems, apparatus, toys, service interface e.g. for PBX and many more
- with Prolific chipset
- USB 1.1 and USB 2.0 compatible
- up to 1 Mbps data transfer
- compatible with Windows 2000, XP, VISTA, 7, 8 and 10



1.50 m 95435 Bulk 68875 Retail Box



Goobay

USB serial RS232 converter mini, transparent

USB 2.0 male (type A) > D-SUB/RS-232 male (9-pin)

- to connect serial devices to the USB port
- mini adapter (USB > 9-pin. RS232) with USB extension cable
- connects to modems, measurement devices, toys and service interfaces for telephone systems etc.
- with Prolific chipset
- USB 1.1 and USB 2.0 compatible
- up to 1 Mbps data transfer
- compatible with Windows 2000, XP, Vista, Windows 7 and Windows 8



1.50 m 95436 Bulk 93128 Retail Blister



Goobay

USB serial RS 232 converter/adapter, transparent

USB 2.0 male (type A) > D-SUB/RS-232 female (9-pin)

- USB to serial converter (COM)
- prolific chipset
- D-SUB 9 pin plug
- USB 1.1 and USB 2.0 compatible
- up to 1 Mbps data transfer
- Windows 2000, XP and Windows 7, 8 compatible



69822 Bulk

NEW



Goobay
USB 2.0 cable (USB-C™ to USB A), black
 suitable for devices with a USB-C™ connection

- High-speed data transmissions of up to 480 Mbps
- high-speed charging with a maximum of 3 A
- flexible 0.5 m cable for sufficient reach
- USB-C™ connector can be used on both sides

0.50 m	55467	Bulk
1.00 m	55466	Bulk
1.80 m	55468	Bulk
3.00 m	55469	Bulk



NEW



Goobay
USB 2.0 cable (USB-C™ to mini-B 2.0), black
 suitable for devices with a USB-C™ connection

- Mini USB 2.0 for high-speed data transmissions of up to 480 Mbps
- High-speed charging with a maximum of 3 A
- flexible 1.8 m cable for sufficient reach
- USB-C™ connector can be used on both sides

1.80 m	55474	Bulk
--------	-------	------



NEW



Goobay
USB 2.0 cable (USB-C™ to micro-B 2.0), black
 suitable for devices with a USB-C™ connection

- Micro USB 2.0 for high-speed data transmissions of up to 480 Mbps
- High-speed charging with a maximum of 3 A
- flexible 3 m cable for sufficient reach
- USB-C™ connector can be used on both sides

3.00 m	55475	Bulk
--------	-------	------



NEW



Goobay
USB-C™ extension cable, black
 suitable for devices with a USB-C™ connection

- High-speed data transmissions of up to 480 Mbps
- High-speed charging with a maximum of 3 A
- flexible 0.2 m cable for sufficient reach
- USB-C™ connector and port can be used on both sides

0.20 m	55470	Bulk
0.50 m	55471	Bulk



NEW

Goobay

USB 2.0 Micro-B to USB-C™ adapter

USB-C™ female > USB 2.0 micro male (type B)

- for connecting a Micro-USB device with a USB-C™ cable
- data transfer rate of up to 480 Mbps

grey	55553	Retail Polybag
silver	55552	Retail Polybag
gold	55551	Retail Polybag

**NEW**

Goobay

USB 2.0 Micro-B to USB-C™ adapter, white

USB 2.0 micro male (type B) > USB-C™ female

- for connecting a Micro-USB device with a USB-C™ cable
- data transfer rate of up to 480 Mbps

55550 Bulk

**NEW**

Goobay

USB-C™ to USB A 2.0 adapter, white

USB-C™ male > USB 2.0 female (type A)

- for easily connecting USB-C™ and USB-A devices
- suitable for MacBook with USB-C™ port
- USB-C™ connector can be used on both sides

white 45398 Retail Polybag

**NEW**

Goobay

USB-C™ to USB A 2.0 adapter, black

USB-C™ male > USB 2.0 female (type A)

- for easily connecting USB-C™ and USB-A devices
- suitable for MacBook with USB-C™ port
- USB-C™ connector can be used on both sides

45397 Retail Polybag





Goobay
USB 2.0 Hi-Speed Adapter
 USB 2.0 female (type A) > USB 2.0 female (type A)



50293 Bulk



Goobay
USB 2.0 Hi-Speed Adapter
 USB 2.0 male (type A) > USB 2.0 male (type A)



50294 Bulk



Goobay
USB 2.0 Hi-Speed Adapter
 USB 2.0 male (type A) > USB 2.0 female (Type A) 90°



68920 Bulk



Goobay
USB 2.0 Hi-Speed Adapter
 USB 2.0 female (type A) > USB 2.0 female (Type B)



50290 Bulk



Goobay
USB 2.0 Hi-Speed Adapter
 USB 2.0 female (type A) > USB 2.0 male (type B)



50291 Bulk



Goobay
USB 2.0 Hi-Speed Adapter
 USB 2.0 female (type A) > USB 2.0 mini male (type B, 5-pin)



50970 Bulk



Goobay

USB 2.0 Hi-Speed Adapter

USB 2.0 male (type A) > USB 2.0 Mini female (Type B, 5-pin)

50969 Bulk



Goobay

USB 2.0 Hi-Speed Adapter

USB 2.0 micro male (type B) > USB 2.0 Mini female (Type B, 5-pin)

93983 Bulk



Goobay

USB 2.0 Hi-Speed Adapter 0.2 m

USB 2.0 female (type A) > USB 2.0 mini male (type B, 5-pin)

95006 Bulk



Goobay

USB 2.0 Hi-Speed Adapter

USB 2.0 female (type A) > USB 2.0 micro male (type A)

95190 Bulk





Goobay

USB 2.0 Hi-Speed Adapter 0.2 m

USB 2.0 female (type A) > USB 2.0 micro male (type B)

- suitable for connecting devices such as a USB stick, card reader, hard drive, keyboard or mouse to a smartphone or tablet
- easy to copy data onto external storage media
- USB OTG (USB On-The-Go): for directly transferring images, music, videos etc.
- the Android device behaves like a regular computer when in host mode
- short length – perfect for when you're on the go



95194 Bulk



Goobay

USB 2.0 Hi-Speed Adapter 0.2 m

USB 2.0 female (type A) > USB 2.0 micro male (type B)

- suitable for connecting devices such as a USB stick, card reader, hard drive, keyboard or mouse to a smartphone or tablet
- easy to copy data onto external storage media
- the Android device behaves like a regular computer when in host mode
- short length – perfect for when you're on the go



95193 Bulk



Goobay

USB 2.0 Hi-Speed Adapter

USB 2.0 female (type A) > 3.5 mm female (3-pin, stereo)



93982 Bulk



Goobay

USB 2.0 Hi-Speed Adapter

USB 2.0 male (type A) > 3.5 mm male (3-pin, stereo)



93981 Bulk



Goobay
USB A plug
for self soldering

- incl. strain relief

12025 Bulk



Goobay
USB A plug
toolles crimp mount

- incl. strain relief

12035 Bulk



Goobay
USB B plug
for self soldering

- incl. strain relief

12026 Bulk



Goobay
USB B plug
toolles crimp mount

- incl. strain relief

12036 Bulk





Clicktronic Casual

USB 3.0 cable

high-speed data cable with A/A plug combination

- suitable for many mass storage and peripheral devices like hard disks or HUBs
- SuperSpeed data transmission at up to 5 Gbit/s – 10 times faster than USB 2.0
- disturbance-free signal flow through pure copper conductor and double shielding
- 24 carat gold-plated contacts for minimum transmission resistance

0.50 m	70098	Retail Box
1.00 m	70116	Retail Box
1.80 m	70117	Retail Box
3.00 m	70118	Retail Box



Goobay

USB 3.0 SuperSpeed cable, black

USB 3.0 male (type A) > USB 3.0 male (type A)

- SuperSpeed data transmission at up to 5 Gbit/s
- 10 times faster than USB 2.0

0.50 m	95716	Bulk
1.00 m	95717	Bulk
1.80 m	93928	Bulk
3.00 m	93929	Bulk
5.00 m	96117	Bulk

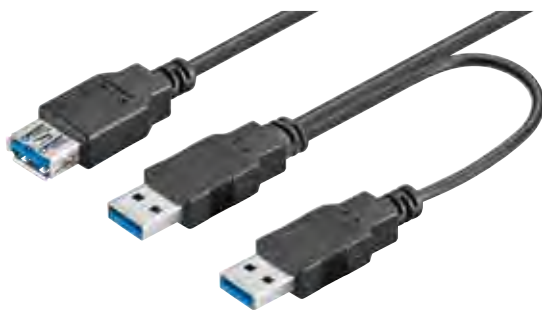

Goobay

USB 3.0 dual power SuperSpeed cable, black

USB 3.0 male (type A) + USB 3.0 male (type A) > USB 3.0 female (Type A)

- SuperSpeed data transmission at up to 5 Gbit/s
- 10 times faster than USB 2.0
- Y USB cable to feed the power of two USB ports inside
- for high energy USB devices like e.g. external 2.5 harddisks
- UL-certified

0.30 m	95749	Bulk
--------	-------	------



NEW



Goobay

USB 3.0 cable with one USB A to USB-C™ adapter, black

USB 3.0 male (type A) > USB 3.0 male (type A)

- USB 3.0 cable with an A to USB-C™ adapter
- for super-fast charging with up to 3 A
- USB-C™ connector can be used on both sides
- for SuperSpeed data transmissions of up to 5 Gbps

0.50 m	55558	Bulk
1.00 m	55560	Bulk
2.00 m	55562	Bulk
3.00 m	55564	Bulk



NEW

Goobay

USB 3.0 cable with one USB A to USB-C™ adapter, white

USB male (type A) > USB-C™ male

- USB 3.0 cable with an A to USB-C™ adapter
- for super-fast charging with up to 3 A
- USB-C™ connector can be used on both sides
- for Hi-Speed data transmissions of up to 5 Gbps

0.50 m	55559	Bulk
1.00 m	55561	Bulk
2.00 m	55563	Bulk
3.00 m	55565	Bulk



Goobay

USB 3.0 SuperSpeed extension cable, black

USB 3.0 male (type A) > USB 3.0 female (Type A)

- SuperSpeed data transmission at up to 5 Gbit/s
- 10 times faster than USB 2.0
- UL-certified

1.80 m	93998	Bulk
3.00 m	93999	Bulk
5.00 m	95726	Bulk



Clicktronic Casual

USB 3.0 Extension

high speed extension for a type-A USB plug

- extension cord compatible with USB 3.0/2.0 type-A plugs
- SuperSpeed data transmission at up to 5 Gbit/s - 10 times faster than USB 2.0
- disturbance-free signal flow through pure copper conductor and double shielding
- 24 carat gold-plated contacts for minimum transmission resistance

1.80 m	70119	Retail Box
3.00 m	70120	Retail Box



Goobay

USB 3.0 Hi-Speed extension cable with desktop foot, black

USB 3.0 male (type A) > 2 USB 3.0 female (Type A)

- SuperSpeed data transmission at up to 5 Gbit/s
- 10 times faster than USB 2.0

1.50 m	95918	Bulk
--------	-------	------





Goobay
Active USB 3.0 extension cable, black

USB 3.0 male (type A) > USB 3.0 female (Type A)

- SuperSpeed data transmission at up to 5 Gbit/s
- 10 times faster than USB 2.0
- interference-free signal flow thanks to copper conductor and double shielding
- max. 2 extensions can be connected for a total length of 10 m
- compatible with Windows 2000, XP, VISTA, 7, 8, 10



5.00 m	95727	Retail Box
--------	-------	------------



Clicktronic Casual
USB 3.0 cable

high-speed data cable with A/B plug combination

- suitable for many peripheral devices like printers or scanners
- SuperSpeed data transmission at up to 5 Gbit/s - 10 times faster than USB 2.0
- disturbance-free signal flow through pure copper conductor and double shielding
- 24 carat gold-plated contacts for minimum transmission resistance

0.50 m	70090	Retail Box
1.00 m	70091	Retail Box
1.80 m	70092	Retail Box
3.00 m	70093	Retail Box



Goobay
USB 3.0 SuperSpeed cable, black

USB 3.0 male (type A) > USB 3.0 male (type B)

- SuperSpeed data transmission at up to 5 Gbit/s
- 10 times faster than USB 2.0
- UL-certified

0.25 m	95721	Bulk
0.50 m	95722	Bulk
1.00 m	95719	Bulk
1.80 m	93655	Bulk
3.00 m	93654	Bulk
5.00 m	96119	Bulk



Clicktronic Casual
Micro USB 3.0 cable

high-speed adapter to type-B Micro USB plug

- suitable for many mobile devices like Smartphones, cameras or MP3-players
- SuperSpeed data transmission at up to 5 Gbit/s - 10 times faster than USB 2.0
- disturbance-free signal flow through pure copper conductor and double shielding
- 24 carat gold-plated contacts for minimum transmission resistance

0.50 m	70121	Retail Box
1.00 m	70122	Retail Box
1.80 m	70123	Retail Box
3.00 m	70124	Retail Box





Goobay

USB 3.0 SuperSpeed cable, black

USB 3.0 male (type A) > USB 3.0 micro male (type B)

- SuperSpeed data transmission at up to 5 Gbit/s
- 10 times faster than USB 2.0
- UL-certified

0.50 m	95734	Bulk
1.00 m	95169	Bulk
1.80 m	95026	Bulk
3.00 m	95027	Bulk
5.00 m	95725	Bulk



Goobay

USB 3.0 dual power SuperSpeed cable, blackUSB 3.0 male (type A), USB 3.0 male (type A) >
USB 3.0 micro male (type B)

- SuperSpeed data transmission at up to 5 Gbit/s
- 10 times faster than USB 2.0
- Y USB cable to feed the power of two USB ports inside
- for high engerie USB devices like e.g. external 2.5 harddisks
- UL-certified

0.30 m	95746	Bulk
0.60 m	95747	Bulk
1.80 m	95748	Bulk

**NEW**

Goobay

USB 3.0 cable with two USB A to USB-C™ adapters, black

USB-C™ male > USB 3.0 male (type A)

- USB 3.0 cable with two USB-C™ adapters
- for super-fast charging with up to 3 A
- USB-C™ connector can be used on both sides
- for Hi-Speed data transmissions of up to 5 Gbps

0.50 m	55566	Bulk
1.00 m	55568	Bulk
2.00 m	55570	Bulk
3.00 m	55572	Bulk

**NEW**

Goobay

USB 3.0 cable with two USB A to USB-C™ adapters, white

USB-C™ male > USB 3.0 male (type A)

- USB 3.0 cable with two USB-C™ adapters
- for super-fast charging with up to 3 A
- USB-C™ connector can be used on both sides
- for SuperSpeed data transmissions of up to 5 Gbps

0.50 m	55567	Bulk
1.00 m	55569	Bulk
2.00 m	55571	Bulk
3.00 m	55573	Bulk





Clicktronic Casual
USB-C™ connection cable

SuperSpeed USB 3.1 data cable with USB-C™ connectors

- suitable for numerous mobile devices such as smartphones, tablets
- SuperSpeed data transmissions up to 5 Gbps – 10 times faster than USB 2.0
- for super-fast synchronising and charging of up to 4.5 W
- USB-C™ connector can be used on both sides
- perfect signal flow through pure copper wires and double shielding
- 24-karat gold-plated contacts for minimum transmission resistance

1.00 m	45131	Retail Box
2.00 m	45132	Retail Box



Clicktronic Casual
USB-C™ adapter cable

Hi-Speed adapter with USB-C™ connector to Micro-USB Type-B connector

- suitable for numerous mobile devices such as smartphones, tablets, cameras or MP3 players
- High-speed data transfers of up to 480 Mbps
- for synchronising and charging of up to 2.5 W
- USB-C™ connector can be used on both sides
- perfect signal flow through pure copper wires and double shielding
- 24-karat gold-plated contacts for minimum transmission resistance

0.50 m	45133	Retail Box
1.00 m	45134	Retail Box
2.00 m	45135	Retail Box
3.00 m	45136	Retail Box



Clicktronic Casual
USB-C™ adapter cable

Hi-Speed adapter with USB-C™ connector to Micro-USB Type-B connector

- Compatible with many mass storage devices and peripherals, such as hard disks or HUBs
- SuperSpeed data transmissions up to 5 Gbps – 10 times faster than USB 2.0
- for super-fast synchronising and charging of up to 4.5 W
- USB-C™ connector can be used on both sides
- perfect signal flow through pure copper wires and double shielding
- 24-karat gold-plated contacts for minimum transmission resistance

1.00 m	45137	Retail Box
2.00 m	45138	Retail Box
3.00 m	45139	Retail Box

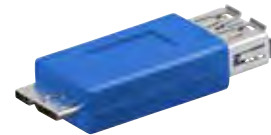

Goobay
USB 3.0 SuperSpeed adapter

USB 3.0 female (Type A) > USB 3.0 micro male (type B)

94952	Bulk
-------	------



Goobay
USB 3.0 SuperSpeed adapter

USB 3.0 female (Type B) > USB 3.0 micro male (type B)

94956	Bulk
-------	------





USB-C™ – One for all

If you have several mobile devices, you also need a multitude of different plugs, cables and adapters. The new USB Type C solves this problem because the basic idea behind the new USB standard is: One cable for everything. The small, twist-proof connection takes up little space and therefore also fits into super-slim notebooks and thin smartphones of the latest generation. The highlight: USB-C™ not only transfers data, but also video and audio signals and even charging current for smartphones, tablets or notebooks. USB-C™ is not only a classic USB port for connecting the keyboard and mouse, but also a display port for external monitors, HDMI™ for TVs, replacement for the headphone jack and a charging connector for mobile devices. USB-C™ is supported by various operating systems such as MacOS, Android, Windows, Google and others.

Why USB-C™?

USB-C™, also known as USB Type C, is the latest USB connector type. It was developed by the USB Implementers Forum (USB-IF), a group of leading electronics companies such as Apple, Intel, Dell and Belkin.

USB-C™ can do more than previous USB ports and prevents cable clutter: You only need this single type of cable to connect your monitor, mobile device or headphones to your PC or notebook and get power at the same time.



High-performance



Twist-proof plug



1 port for smartphones, tablets & PCs

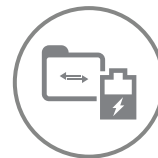

Loading & data transfer with one connection



Designed for 10,000 cycles

USB-Version	USB 1.0/1.1		USB 2.0	USB 3.0/3.1 Gen1	USB 3.1 Gen2
	LowSpeed	FullSpeed	Highspeed	SuperSpeed	SuperSpeed+
Data rate (Mbit/s)	1.5	12	480	5.000	10.000

The future of USB-C™

USB-C™ is more than a new technology trend - it's a new standard. USB-C™ is being introduced across the board to enable ease of use, high speed and universal applicability across different devices.

USB-C™ will be used more and more frequently in the future and integrated into new devices. But that doesn't mean you have to replace all your existing devices. Your new USB-C™ device (such as a laptop) will still be compatible with all your devices such as smartphones, tablets, mouse, printer, etc. All you need is the right USB-C™ cable or USB-C™ adapter.

USB-C™ is user-friendly

The USB-C™ connector does not have to be plugged in in a specific orientation. It can be plugged in on both sides and is twist-proof, which is why it always works, no matter how you align it when plugging it in.

USB-C™ is more powerful

USB-C™ is faster than all other USB types. The new standard can transfer data of up to 10 Gbit/s (gigabits per second). This corresponds to the transfer of a complete HD movie in just 30 seconds. USB-C™ is therefore up to 20 times faster than USB 2.0.

In a nutshell: USB-C™ vs. USB 3.1



What is what?

Although USB-C™ and USB 3.1 were developed at the same time, they are not the same. Behind the name „USB 3.1“ is a new technology. The USB-C™ connector, on the other hand, provides the functionality to support the new USB 3.1 technology.

From USB 3.0 to 3.1

USB 3.1 is an upgrade from the well-known USB 2.0 and the newer USB 3.0, and offers significantly faster data transfer rates.

New, twist-proof plug shape

The new USB-C™ plug has a modified shape and therefore does not fit into sockets of older USB generations. Adapters and USB-C™ cables help to bridge the gap.

More power

With a power output of up to 100 watts or a current of 5 amps, USB-C™ cables can power almost anything, from laptops to large, high-resolution monitors.

Ultra HD experience with 4K resolution

USB-C™ cables can transfer Ultra HD with an image resolution of 4K to USB-C™ and HDMI™ displays. This corresponds to four times the HDTV resolution.





Clicktronic Casual

USB-C™ adapter cable

SuperSpeed adapter with USB-C™ connector to USB Type-A connector"

- compatible with many mass storage devices and peripherals, such as hard disks or HUBs
- SuperSpeed data transmissions up to 5 Gbps – 10 times faster than USB 2.0
- for super-fast synchronising and charging of up to 4.5 W
- USB-C™ connector can be used on both sides
- perfect signal flow through pure copper wires and double shielding
- 24-karat gold-plated contacts for minimum transmission resistance

0.50 m	45123	Retail Box
1.00 m	45124	Retail Box
2.00 m	45125	Retail Box
3.00 m	45126	Retail Box



Clicktronic Casual

USB-C™ adapter cable

SuperSpeed adapter with USB-C™ connector to USB Type-A socket

- compatible with many mass storage devices and peripherals, such as hard disks or HUBs
- SuperSpeed data transmissions up to 5 Gbps – 10 times faster than USB 2.0
- for super-fast synchronising and charging of up to 4.5 W
- USB-C™ connector can be used on both sides
- perfect signal flow through pure copper wires and double shielding
- 24-karat gold-plated contacts for minimum transmission resistance

0.50 m	45127	Retail Box
1.00 m	45128	Retail Box
2.00 m	45129	Retail Box
3.00 m	45130	Retail Box



Goobay

USB-C™ to USB A 3.0 cable, black

USB 3.0 male (type A) > USB-C™ male

- for superfast synching and charging at up to 4.5 W
- USB-C™ connector can be used on both ends
- SuperSpeed data transmissions up to 5 Gbit/s – 10x faster than USB 2.0
- backwards compatability to USB 2.0 and 1.1

0.50 m	67999	Bulk
1.00 m	67890	Bulk
2.00 m	71221	Bulk



Goobay

USB-C™ to USB A 3.0 cable, white

USB 3.0 male (type A) > USB-C™ male

- for superfast synching and charging at up to 4.5 W
- USB-C™ connector can be used on both ends
- SuperSpeed data transmissions up to 5 Gbit/s – 10x faster than USB 2.0
- backwards compatability to USB 2.0 and 1.1

0.20 m	67189	Bulk
0.50 m	67185	Bulk
1.00 m	67188	Bulk



NEW



HP
USB A to USB-C™ Cable

USB 3.0 male (type A) > USB-C™ male

- Ideal for charging portable devices such as mobile phones
- Supports charging current up to 3.0A
- Supports USB Protocol 480Mbps data transfer rate
- Contains shielded cable to minimize interference
- Strong moulded stress relief to protect the connector



1.00 m	38763	Retail Box
3.00 m	38764	Retail Box



Goobay
USB-C™ to USB A port cable, black

USB 3.0 female (Type A) > USB-C™ male

- for superfast synching and charging at up to 4.5 W
- USB-C™ connector can be used on both ends
- SuperSpeed data transmissions up to 5 Gbit/s – 10x faster than USB 2.0
- backwards compatability to USB 2.0 and 1.1



0.20 m	67894	Bulk	44754	Retail Polybag
--------	-------	------	-------	----------------



Goobay
USB 2.0 cable (USB-C™ to micro-B 2.0), black

with Micro-B cable and USB-C™ plug

- for loading and synchronising USB-C™ devices and smartphones with micro-USB ports
- output current of up to 2100 mAh
- high-speed data transfer of up to 480 Mbps
- cable length of 1 m for sufficient reach with charging function



1.00 m	71892	Bulk
--------	-------	------



Goobay
USB 3.0 cable (USB-C™ to B), black

USB 3.0 male (type B) > USB-C™ male

- for superfast synching and charging at up to 4.5 W
- USB-C™ connector can be used on both ends
- SuperSpeed data transmissions up to 5 Gbit/s – 10x faster than USB 2.0
- backwards compatability to USB 2.0 and 1.1



1.00 m	67986	Bulk
--------	-------	------

NEW



Goobay
USB 3.1 cable (USB-C™ to B),
black

USB 2.0 male (type B) > USB-C™ male

- data transmissions up to 480 Mbit/s
- for synching and charging with up to 2.5 W
- USB-C™ connector can be used on both ends
- backwards compatability to USB 1.1

1.00 m	67985	Bulk
--------	-------	------



Goobay
USB 2.0 cable (USB-C™ to B),
black

USB 2.0 mini male (type B, 5-pin) > USB-C™ male

- for synching and charging with up to 2.5 W
- USB-C™ connector can be used on both ends
- data transmissions up to 480 Mbit/s
- backwards compatability to USB 1.1

0.50 m	67989	Bulk
1.00 m	67990	Bulk



Goobay
USB 2.0 cable (USB-C™ to micro-B 2.0),
black

USB 2.0 micro male (type B) > USB-C™ male

- for synching and charging with up to 2.5 W
- USB-C™-Stecker beidseitig verwendbar
- data transmissions up to 480 Mbit/s
- backwards compatability to USB 1.1

0.20 m	67895	Bulk
0.60 m	67992	Bulk
1.00 m	67993	Bulk



Goobay
USB 2.0 cable (USB-C™ to micro-B 2.0),
white

USB 2.0 micro male (type B) > USB-C™ male

- for synching and charging with up to 2.5 W
- USB-C™ connector can be used on both ends
- data transmissions up to 480 Mbit/s
- backwards compatability to USB 1.1

0.20 m	67195	Bulk
0.60 m	67196	Bulk
1.00 m	67197	Bulk





Goobay
USB-C™ to micro-B 3.0 cable,
black

USB 3.0 micro male (type B) > USB-C™ male

- for superfast synching and charging at up to 4.5 W
- USB-C™ connector can be used on both ends
- SuperSpeed data transmissions up to 5 Gbit/s – 10x faster than USB 2.0
- backwards compatability to USB 2.0 and 1.1

0.60 m	67995	Bulk
1.00 m	67996	Bulk



Goobay
USB-C™ HDMI™ adapter cable (4k 60 Hz),
black

USB-C™ male > HDMI™ male (type A)

- for transmitting UHD video signals from a Mac/PC to a television, monitor or overhead projector
- simple addition of an external output device through plug and play
- HDCP 2.2-compliant for protecting HD contents
- USB-C™ connector can be used on both sides
- supports Ultra HD up to 4K*2K@60 Hz

1.80 m	77528	Bulk
--------	-------	------



Goobay
USB-C™- DisplayPort adapter cable
(4k 60 Hz), black

USB-C™ male > DisplayPort male

- for transmitting UHD video signals from a Mac/PC to a monitor or overhead projector, for instance
- simple addition of an external output device through plug and play
- DisplayPort connector has a locking mechanism that prevents loose contacts
- USB-C™ connector can be used on both sides
- supports 4K*2K@60 Hz

1.20 m	79295	Retail Polybag
--------	-------	----------------



Goobay
USB-C™ VGA adapter cable (1080p 60 Hz),
black

USB-C™ male > VGA male (15-pin)

- for transmitting video signals from a Mac/PC to a monitor, television or overhead projector with VGA input
- simple addition of an external output device through plug and play
- gold-plated contacts for minimum transmission resistance
- USB-C™ connector can be used on both sides
- enables video resolutions up to 1920 x 1080p

1.80 m	79293	Bulk
--------	-------	------





Goobay

USB-C™ RS232 adapter cable, black

USB-C™ male > D-SUB/RS-232 male (9-pin)

- to connect PDA, modem or serial applications
- USB-C™ connector can be used on both sides
- with data rates of up to 1 Mbps
- supports serial applications, remote wake-up and power management functions



1.50 m	56589	Retail Polybag
--------	-------	----------------



Goobay

USB-C™ 3.1 generation 1 cable, black

USB-C™ male > USB-C™ male

- SuperSpeed data transmissions up to 5 Gbit/s – 10x faster than USB 2.0
- for superfast synching and charging at up to 4,5 W
- USB-C™ connector can be used on both ends



0.50 m	67975	Bulk
1.00 m	67976	Bulk



Goobay

USB-C™ 3.1 generation 1 cable, white

USB-C™ male > USB-C™ male

- for superfast synching and charging at up to 4,5 W
- USB-C™ connector can be used on both ends
- SuperSpeed data transmissions up to 5 Gbit/s – 10x faster than USB 2.0



0.50 m	67193	Bulk
1.00 m	67194	Bulk

NEW



HP

USB-C™ to USB-C™ Power Delivery Cable

USB-C™ male > USB-C™ male

- Ideal for Charging & Syncing the latest USB-C™ devices
- USB Power Delivery supporting USB-C™ ready devices at maximum speed (3A, 60W Max)
- Supports Super Speed USB Protocol 5Gbps data transfer rate
- Backward Compatible to USB-C™ 2.0 devices
- Contains shielded cable to minimize interference
- Strong moulded stress relief to protect the connector



1.00 m	38765	Retail Box
2.00 m	38766	Retail Box

NEW



Goobay
USB-C™ extension (USB 3.1 generation 1), black

USB-C™ male > USB-C™ female

- for superfast synching and charging at up to 4.5 W
- USB-C™ connector can be used on both ends
- SuperSpeed data transmissions up to 5 Gbit/s – 10x faster than USB 2.0
- backwards compatability to USB 2.0 and 1.1

1.00 m	45393	Bulk
1.80 m	45394	Bulk



NEW



Goobay
USB-C™ to USB A 3.0 adapter, black

USB-C™ male > USB 3.0 female (Type A)

- for easily connecting USB-C™ and USB-A devices
- SuperSpeed data transmissions up to 5 Gbps – ten times faster than USB 2.0
- suitable for MacBook with USB-C™ port
- downward compatible to USB 2.0 and 1.1
- USB-C™ connector can be used on both sides

45395 Retail Polybag



Goobay
USB-C™ to USB A 3.0 adapter

USB-C™ male > USB 3.0 female (Type A)

- for connection between USB-C™ and USB-A devices
- data transfer rates of up to 5 Gbps
- suitable for the MacBook with USB-C™ port
- very easy to operate

grey	56621	Bulk
silver	56620	Bulk
gold	56622	Bulk



Goobay
USB-C™ to USB A 3.0 adapter, white

USB-C™ male > USB 3.0 female (Type A)

- for connection between USB-C™ and USB-A devices
- data transfer rates of up to 5 Gbps
- suitable for the MacBook with USB-C™ port
- very easy to operate

66262 Bulk



NEW

Goobay USB 3.0 to USB-C™ SuperSpeed Adapter, black

USB-C™ female > USB 3.0 male (type A)

- for easily connecting a device with a USB-A connection with a USB-C™ cable
- SuperSpeed data transmissions up to 5 Gbps – ten times faster than USB 2.0
- suitable for MacBook with USB-C™ port
- downward compatible to USB 2.0 and 1.1
- USB-C™ connector can be used on both sides

black	45400	Retail Polybag
white	45399	Retail Polybag

**NEW**

HP USB-C™ to USB A Adapter, black

Ideal for connecting to Mice, Keyboards & USB Flash Drives

- Supports charging current up to 3.0A
- Supports USB Protocol 480Mbps data transfer rate

38768 Retail Box



Goobay USB-C™ to USB 2.0 Micro-B adapter

USB-C™ male > USB 2.0 Micro female (Type B)

- for connecting a USB-C™ device with an USB 2.0 Micro-B cable
- suitable for MacBook with USB-C™™ port
- very easy to operate

black	56635	Retail Polybag
silver	56636	Retail Polybag



Goobay USB-C™ to USB 2.0 Micro-B adapter, white

USB-C™ male > USB 2.0 Micro female (Type B)

- for connecting a USB-C™ device with an USB 2.0 Micro-B cable
- suitable for MacBook with USB-C™™ port
- very easy to operate

71398 Bulk



NEW



Goobay
USB-C™ to USB-C™ adapter, black

USB-C™ female > USB-C™ female

- for easily connecting two USB-C™ cables
- SuperSpeed data transmissions up to 5 Gbps – ten times faster than USB 2.0
- downward compatible to USB 2.0 and 1.1

45401 Bulk



NEW



Goobay
USB-C™ to USB-C™ adapter, 90°, black

USB-C™ female > USB-C™ male

- right-angled adapter extends the USB-C™ cable, even where there is little room
- SuperSpeed data transmissions up to 5 Gbps – 10 times faster than USB 2.0
- suitable for MacBook with USB-C™ port
- downward compatible to USB 2.0 and 1.1
- USB-C™ connector can be used on both sides

45402 Bulk



NEW



Goobay
USB-C™ to USB-C™ adapter, 90°

USB-C™ female > USB-C™ male

- USB-C™ 90-degree angle plug
- data transfer rate of up to 5 Gbps

black	55556	Bulk
white	55557	Bulk



NEW



Goobay
USB-A to USB 2.0 micro-B T-adapter (USB A 2.0)

USB 3.0 female (Type A) > USB 2.0 micro male (type B)

- for connecting a Micro-USB and USB-C™ device with a USB cable

black	55554	Bulk
white	55555	Bulk





Goobay
USB-C™ HDMI™ adapter (4k 60 Hz), black
 USB-C™ male > HDMI™ female (Type A)

- mirrors signals from USB-C™ to HDMI™ devices
- suitable for computers and smart devices with USB-C™ ports
- supports a resolution up to 3840 x 2160p at 60Hz and 3D
- very easy to operate



38532 Retail Polybag



Goobay
USB-C™ HDMI™ adapter, white
 USB-C™ male > HDMI™ female (Type A)

- for connection between USB-C™ and HDMI™ devices
- mirrors signals from USB-C™ to HDMI™ devices
- suitable for computers and smart devices with USB-C™ ports
- supports a resolution up to 4K*2K at 30 Hz and 3D
- very easy to operate



66259 Bulk

NEW



HP
USB-C™ to USB A Cable , black
 Ideal for Charging & Syncing the latest USB-C™ devices

- Ideal for connecting to Mice, Keyboards & USB Flash Drives
- Supports charging current up to 3.0A
- Supports USB Protocol 480Mbps data transfer rate



38767 Retail Box



Goobay
USB-C™ Multiport Adapter (HDMI™ 4k 30 Hz, A 3.0, C), white
 USB-C™ male > HDMI™ female (Type A)

- for simultaneous connection of a USB-C™, HDMI™ and USB 3,0 A-connector
- USB-C™ port for high-speed charging, with data transfer rates of up to 5 Gbps
- USB-A port for fast data transfers and charging
- mirrors signals from USB-C™ to HDMI™ devices
- suitable for computers and smart devices with USB-C™ ports
- supports a resolution up to 4K UHD 2160p@30Hz
- very easy to operate



66265 Bulk



Goobay
USB-C™ DP adapter (4k 60 Hz), black

USB-C™ male > DisplayPort female

- mirrors signals from USB-C™ to DisplayPort devices
- suitable for the MacBook with USB-C™ port
- supports a resolution up to 3840 X 2160 pixels at 60 Hz and 3D
- very easy to operate



38530 Retail Polybag



Goobay
USB-C™ DP adapter, white

USB-C™ male > DisplayPort female

- for connection between USB-C™ and DisplayPort devices
- mirrors signals from USB-C™ to DisplayPort devices
- suitable for the MacBook with USB-C™ port
- supports a resolution up to 1920 X 1080 pixels at 60 Hz and 3D
- very easy to operate



66257 Retail Polybag



Goobay
USB-C™ VGA adapter, black

USB-C™ male > VGA female (15-pin)

- mirrors signals from USB-C™ to VGA devices
- suitable for computers and smart devices with USB-C™ ports
- supports a resolution up to 1920 X 1080 pixels at 60 Hz
- very easy to operate



38531 Retail Polybag



Goobay
USB-C™ VGA adapter, white

USB-C™ male > VGA female (15-pin)

- for connection between USB-C™ and VGA devices
- mirrors signals from USB-C™ to VGA devices
- suitable for computers and smart devices with USB-C™ ports
- supports a resolution up to 1920 X 1080 pixels at 60 Hz
- very easy to operate



66260 Bulk



Goobay

USB-C™ DVI adapter, white

USB-C™ male > DVI-I female Dual-Link (24+5 pin)

- for connection between USB-C™ and DVI devices
- mirrors signals from USB-C™ to DVI devices
- suitable for computers and smart devices with USB-C™ ports
- supports a resolution up to 1920 X 1080 pixels at 60 Hz
- very easy to operate



66266 Bulk



Goobay

USB-C™ RJ45 adapter, black

USB-C™ male > RJ45 female (8P8C)

- fast connection from a computer to a cabled network
- data transfer rates of up to 5 Gbps mean HD films are transferred in a matter of seconds
- suitable for the MacBook with USB-C™ port
- supports networks with 10/100/1000 Mbps with auto- detection
- quick setup without installation



38529 Retail Polybag



Goobay

USB-C™ RJ45 adapter, white

USB-C™ male > RJ45 female (8P2C)

- fast connection from a computer to a cabled network
- data transfer rates of up to 5 Gbps mean HD films are transferred in a matter of seconds
- suitable for the MacBook with USB-C™ port
- supports networks with 10/100/1000 Mbps with auto- detection
- quick setup without installation



66255 Bulk



Goobay

USB-C™ Multiport Adapter (HDMI™ 4k 30 Hz, USB, CR, RJ45, PD), aluminium, silver

adds one Ethernet connection, one HDMI™ connection, two USB 3.0 connections, one USB-C™ connection and a card slot for SD cards to a USB-C™ device

- mirrors signals from USB-C™ to HDMI™ and USB devices
- supports HDMI™ resolution of up to 4kx2k@30Hz
- USB-C™ port for high-speed charging via power delivery and data transfer rates of up to 5 Gbps
- reads SD memory cards
- high-speed network connection via build-in Ethernet port
- 2 USB-A ports for fast data transfers and charging
- suitable for MacBook and MacBook Pro



76788 Retail Box

NEW



Goobay
USB-C™ Multiport Adapter (USB, CR, PD), aluminium

adds two USB 3.0 connections, one USB-C™ connection and a card slot for Micro SD cards to a USB-C™ device

- mirrors signals from USB-C™ to USB devices
- USB-C™ port for high-speed charging via power delivery and data transfer rates of up to 480 Mbps
- reads Micro SD memory cards
- 2 USB-A ports for fast data transfers and charging
- suitable for MacBook and MacBook Pro

silver	45835	Retail Box
grey	45850	Retail Box



NEW



HP
USB-C™ to HDMI™, UBS-C™, USB 3.0 and Ethernet - Multi Connection Hub

Extend the versatility of your Notebook by adding extra connectivity

- Connect via USB-C™, HDMI™, USB3.0 & Gigabit Ethernet ports
- Supports USB 3.0 Superspeed (5Gbps) data transmission, backwards compatible to USB2.0
- The USB 3.0 port supports charge and sync simultaneously
- Supports HDMI™ video resolution up to 4K
- Supports 10/100 /1000Mbps bandwidth

38772 Retail Box



NEW



HP
USB-C™ to HDMI™, USB-C™, USB 3.0 and Ethernet - Multi Connection Hub

Extend the versatility of your Notebook by adding extra connectivity

- Connect via USB-C™, HDMI™, USB3.0 x 2, Gigabit Ethernet & SD Card Ports
- Supports USB 3.1 Superspeed 5Gbps data transmission, backwards compatible to USB2.0
- Supports USB-C pass through charging up to max 20V@3A (60W)
- Supports SD Cards
- Supports 10/100 /1000Mbps bandwidth
- No Drivers required. Plug & Play

38774 Retail Box



NEW



HP
USB-C™ to VGA, USB-C™, USB 3.0 and Ethernet - Multi Connection Hub

Extend the versatility of your Notebook by adding extra connectivity

- Connect via USB-C™, VGA, USB3.0 & Gigabit Ethernet ports
- Supports USB 3.0 Superspeed (5Gbps) data transmission, backwards compatible to USB2.0
- The USB 3.0 port supports charge and sync simultaneously
- Support VGA video resolution up to 1080P
- Supports 10/100 /1000Mbps bandwidth

38773 Retail Box





Goobay

USB-C™ cable (USB 3.1 generation 2, 3A), black

USB-C™ male > USB-C™ male

- for superfast synching and charging at up to 60 W / 20V
- USB-C™ connector can be used on both ends
- SuperSpeed+ data transmissions up to 10 Gbit/s – 20x faster than USB 2.0

0.50 m	71467	Retail Polybag
1.00 m	71468	Retail Polybag



NOTEBOOK & PC – DATA CABLES & ADAPTERS – CAT/USB CONVERTERS



Goobay

USB 3.0 gigabit Ethernet network converter

to connect a PC/MAC with USB port to an Ethernet network

- full-duplex 10/100/1000 Mbps network connection
- ideal for notebooks and desktops, PC/MAC
- low power consumption, no external power adapter needed
- a network connection via USB saves opening the PC housing
- compatible with Windows 2000, XP, VISTA, 7, 8, 10

95442 Retail Blister



Goobay

USB 2.0 fast Ethernet network converter

for connecting a PC/Mac with USB port to an Ethernet network

- full-duplex 10/100 Mbps network connection
- ideal for notebooks and desktops, PC/Mac
- no external power adapter needed
- extremely low power consumption
- USB network connection means there is no need to open PC housing
- compatible with Windows 2000, XP, VISTA, 7, 8, 10

95035 Retail Blister



NEW



Goobay

USB 2.0 Fast Ethernet Network Converter

for connecting a PC/Mac with USB port to an Ethernet network

- full-duplex 10/100 Mbps network connection
- ideal for notebooks and desktops, PC/Mac
- no external power adapter needed
- extremely low power consumption
- USB network connection means there is no need to open PC housing
- Windows/Mac compatible
- compatible with Windows 2000, XP, VISTA, 7, 8, 10



38527 Retail Polybag

NEW



Goobay

USB 3.0 gigabit Ethernet network converter

to connect a PC/MAC with USB port to an Ethernet network

- a network connection via USB saves opening the PC housing
- ideal for notebooks and desktops, PC/MAC
- full-duplex 10/100/1000 Mbps network connection
- low power consumption, no external power adapter needed
- Windows 10/MAC compatible
- compatible with Windows 2000, XP, VISTA, 7, 8, 10



38528 Retail Polybag

NEW



HP

USB A to RJ45 Network Adapter

Connect your Ultrabook to a wired local area network

- Plug & Play. No set up or drivers to install
- Compatible with industry standard RJ45 connectors
- High Speed Data Transmission 10BASE-T/100BASE-TX
- Compact & Portable



38769 Retail Box



Goobay

CAT 5/5a/6 / USB 1.1 Converter

transmits USB signals via network cable up to 40 m

- suitable for connection of USB devices (mouse, keyboard, printer) to a PC or notebook
- to connect the transmitter and receiver unit is a standard CAT 6 cord required
- full speed data transmission up to 12 Mbit/s USB 1,1
- connector material: ABS
- compatible with Windows 2000, XP, VISTA, 7, 8, 10 (no driver software needed)



93321 Retail Blister

Goobay

FireWire™ 400 connector cable;
4-pin; IEEE1394

FireWire 400 male (4-pin) > FireWire 400 male (4-pin)

- max. 400 Mbps data transfer

1.80 m 50347 Bulk



Goobay

FireWire™ 400 adapter cable;
6-pin to 4-pin; IEEE1394

FireWire 400 male (6-pin) > FireWire 400 male (4-pin)

- max. 400 Mbps data transfer

1.80 m 50311 Bulk



Goobay

FireWire™ 400 connector cable;
6-pin; IEEE1394

FireWire 400 male (6-pin) > FireWire 400 male (6-pin)

- max. 400 Mbps data transfer

1.80 m 50350 Bulk



Goobay

FireWire™ 800 adapter cable;
9-pin to 4-pin; IEEE1394b

FireWire 800 male (9-pin) > FireWire 400 male (4-pin)

- max. 800 Mbps data transfer

1.80 m 68182 Bulk



Goobay

FireWire™ 800 adapter cable;
9-pin to 6-pin; IEEE1394b

FireWire 800 male (9-pin) > FireWire 400 male (6-pin)

- max. 800 Mbps data transfer

1.80 m 68179 Bulk



Goobay

FireWire™ 800 connector cable;
9-pin; IEEE1394b

FireWire 800 male (9-pin) > FireWire 800 male (9-pin)

- max. 800 Mbps data transfer

1.80 m 68185 Bulk



Goobay

FireWire™ 400 adapter;
9-pin to 6-pin

FireWire 800 male (9-pin) > FireWire 400 female (6-pin)

68188 Bulk





Goobay

PS/2 keyboard and mouse cable

Mini-DIN 6 male (PS/2) > Mini-DIN 6 male (PS/2)

2.00 m	50555	Bulk
5.00 m	50557	Bulk



Goobay

PS/2 keyboard and mouse extension cable

Mini-DIN 6 male (PS/2) > Mini-DIN 6 female (PS/2)

2.00 m	50222	Bulk
5.00 m	50223	Bulk



Goobay

USB to PS/2 convertor/adapter

USB A plug > 2 x PS/2 jack

- works with mouse und keyboard
- plug & play no driver CD needed
- compatible with PC (Windows 2000, XP, VISTA, 7, 8, 10) and MAC

white	95431	Bulk	50965	Retail Blister
-------	-------	------	-------	----------------



Goobay

USB adapter

USB male (type A) > Mini-DIN 6 female (PS/2)

- to be used with combo keyboard

violet	68918	Bulk
--------	-------	------



Goobay

USB adapter

USB female (Type A) > Mini-DIN 6 male (PS/2)

- to be used with combo mouse or keyboard

green	68919	Bulk
-------	-------	------





Goobay

D-SUB/Centronics printer connector cable

D-SUB/IEEE 1284 male (25-pin) > Centronics male (36-Pin)

- 25-pin

1,80 m 50138 Bulk



Goobay

**D-SUB 9-pin connector cable;
female/female; serial null modem**

D-SUB/RS-232 female (9-pin) > D-SUB/RS-232 female (9-pin)

- pinout: DB9F - DB9F; 6+1 - 4; 2 - 3; 3 - 2;
4 - 6+1; 5 - 5; 7 - 8; 8 - 7

2,00 m 68484 Bulk



Goobay

**D-SUB 9-pin connector cable;
female/female; serial 1:1**

D-SUB/RS-232 female (9-pin) > D-SUB/RS-232 female (9-pin)

2,00 m 50547 Bulk



Goobay

**D-SUB 9-pin connector cable;
male/male; serial 1:1**

D-SUB/RS-232 male (9-pin) > D-SUB/RS-232 male (9-pin)

2,00 m 50549 Bulk



Goobay

**D-SUB 9-pin extension cable;
male/female; serial 1:1**

D-SUB/RS-232 male (9-pin) > D-SUB/RS-232 female (9-pin)

2.00 m 50224 Bulk

5.00 m 50225 Bulk



Goobay

**D-SUB 25-pin extension cable;
male/female; serial 1:1**D-SUB/IEEE 1284 male (25-pin) >
D-SUB/IEEE 1284 female (25-pin)

1,80 m 50541 Bulk



Goobay
Gender Changer D-SUB

D-SUB/RS-232 male (9-pin) >
D-SUB/RS-232 female (9-pin)

- useful for datatransfer between two PCs by the seriell ports
- generate a null-modem cable base on a SUB-D cable



50687 Bulk

Goobay
Gender Changer D-SUB

D-SUB/RS-232 male (9-pin) >
D-SUB/RS-232 male (9-pin)



50300 Bulk

Goobay
Gender Changer D-SUB

D-SUB/RS-232 female (9-pin) >
D-SUB/RS-232 female (9-pin)



50301 Bulk

Goobay
Gender Changer D-SUB

D-SUB plug (15-pin) >
D-SUB plug (15-pin)



50298 Bulk

Goobay
Gender Changer D-SUB

D-SUB female (15-pin) >
D-SUB female (15-pin)



50299 Bulk

Goobay
Gender Changer D-SUB

D-SUB/IEEE 1284 female (25-pin) >
D-SUB/IEEE 1284 female (25-pin)



50297 Bulk

Goobay
SUB-D-male

9| 15| 25 pin



9 pin	12010	Bulk
15 pin	12011	Bulk
25 pin	12014	Bulk

Goobay
SUB-D female

9| 15 pin



9 pin	12040	Bulk
15 pin	12041	Bulk

Goobay
SUB-D hood; metallized plastic
9 pin



12150 Bulk

Goobay
SUB-D hood; metallized plastic
15 pin



12151 Bulk

Goobay
SUB-D hood; plastic
9 pin



12170 Bulk

- with long thump screws

Goobay
SUB-D hood; plastic
15 pin



12173 Bulk

- with long thump screws

Goobay
SUB-D hood; plastic
9 pin



12140 Bulk

Goobay
SUB-D hood; plastic
15 pin



12141 Bulk

Goobay
SUB-D hood; plastic
25 pin



12144 Bulk



Goobay
SUB-D accessories

thread 2.7 mm x 8.5 mm

- consisting of 2 hex-screws, 2 extenders and 4 flat washers
- one set per polybag



12211 Bulk



Goobay
Computer mounting screw set

6 different types

- often needed individual components for PC repairing
- here we only show the different sizes and types the set consists of 50 pcs.



12222 Bulk



Goobay
Laptop-mounting-screw-kit

contents: 80 pcs

- often needed individual components for laptop repairing



69935 Retail Box

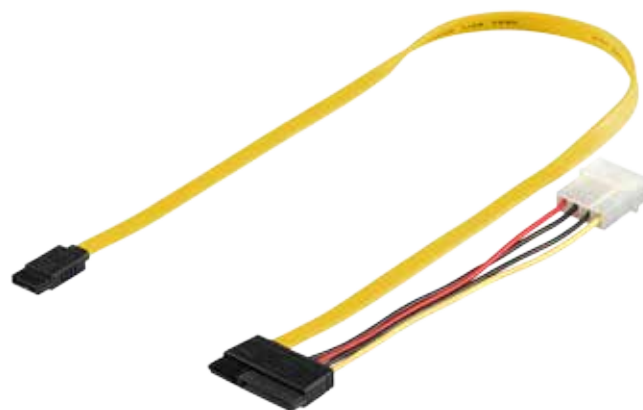

Goobay
PC data cable; 1.5/3/6 Gbps

SATA Standard male > SATA L-Type male

- for connecting HDDs, SDDs, DVD/BluRay drives to SATA/RAID controllers or motherboards
- compatible with all serial ATA transfer rates: 1.5/3.0/6.0 Gbps (SATA I, II, III)
- SATA 2-in-1 data signal + power adapter



68175 Bulk



Goobay

3.5" hard disk installation frame to 2.5"

for installation of one HDD / SSD hard disk

- suitable for installation of one 3.5" hard disks in a 2.5" housing slot
- supports any 3.5" HDD/SSD hard disk
- high-quality materials and uncomplicated installation
- perfect fit for optimal use

94196 Bulk



Goobay

3.5" hard disk installation frame to 5.25"

for installation of one HDD / SSD hard disk

- suitable for installation of a 3.5" hard disk in a 5.25" housing slot
- supports any 3.5" HDD / SSD hard disk
- high-quality materials and uncomplicated installation
- perfect fit for optimal use

93034 Bulk

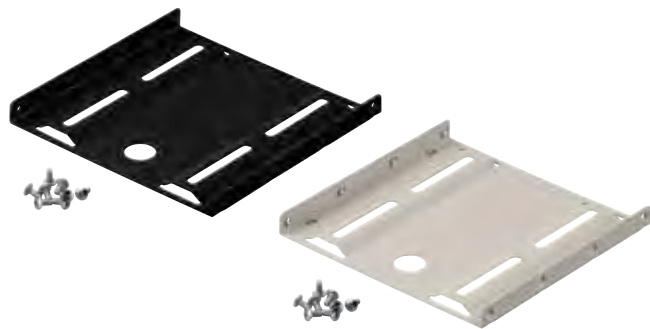

Goobay

2.5" hard disk installation frame to 3.5"

suitable for installation of a 2.5" hard disk in a 3.5" housing slot

- supports any 2.5" HDD/SSD hard disk
- high-quality materials and uncomplicated installation
- perfect fit for optimal use

black 93990 Bulk

beige 94343 Bulk



Goobay

Double 2.5" hard disk installation frame to 3.5"

suitable for installation of up to two 2.5" hard disks in a 3.5" housing slot

- supports any 2.5" HDD/SSD hard disk
- high-quality materials and uncomplicated installation
- perfect fit for optimal use

95875 Bulk





Goobay Quadruple 2.5" hard disk installation frame to 3.5"

suitable for installation of up to four 2.5" hard disks in a 3.5" housing slot

- supports any 2.5" HDD/SSD hard disk
- high-quality materials and uncomplicated installation
- perfect fit for optimal use

96124 Bulk



Goobay Harddisk adapter 2.5" to 3.5" for ATA 44 interface

- to connect a 2.5" notebook HDD to a HDD controller

0.17 m 93031 Bulk



NOTEBOOK & PC – EXTERNAL HDD EQUIPMENT – DOCKING STATIONS & CONVERTERS



Goobay SATA HDD dual hard disk docking station for connection to the PC via SuperSpeed USB 3.0

- reads and writes two hard disks simultaneously
- perfect fit for 2.5" and 3.5" hard disks with SATA I/II/III connection
- USB 3.0 connection, downward compatibility to USB 2.0 and 1.1
- data transfer rate 5 Gbps
- supports offline & online clone function
- suitable for Windows XP/VISTA, Windows 7/8/8.1/10

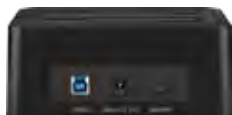

96056 Retail Box





Goobay

Frontpanel, 2x USB 3.0

suitable for installation in PC in a 3.5" / 5.25" opening

- adds two USB 3.0 to a PC mainboard
- including USB 3.0 connection cable with 20 pin plug
- supports data transfer rates of up to 5 GB/s
- easy to install thanks to plug-and-play
- bracket slot and screws included in delivery

95370 Retail Box



Goobay

Slot cover, USB 3.0

for use of USB ports on a PC mainboard

95369 Bulk



Goobay

Slot cover, 8-pin USB 2.0

for use of USB ports on a PC mainboard

- pin assignment:
- black (ground) - red (USB + 5 V)
- green (data +) - white (data -)
- white (data -) - green (data +)
- red (USB + 5 V) - black (ground)

93287 Bulk



Goobay

Slot cover, 5-pin USB 2.0

for use of USB ports on a PC mainboard

- E18860I-T Type

93035 Bulk



Goobay

Slot cover, 2x eSATA

2x SATA (L-type) mainboard plug > 2x eSATA (I-type) slot socket

- for use of SATA ports on a PC mainboard for external eSATA devices
- compatible with serial ATA standard
- suitable for data transfer rates of up to 300 Mbps

93046 Bulk





Goobay

HDD S-ATA cable 1.5 GBits / 3 GBits

SATA L-Type male > SATA L-Type male

- SATA II Serial ATA 3.0 Gbit/s

0.50 m 50915 Bulk



Goobay

HDD S-ATA cable 1.5 GBits / 3 GBits 90°

SATA L-Type male > SATA L-Type male 90°

- SATA II Serial ATA 3.0 Gbit/s

0.50 m 68177 Bulk



Goobay

HDD S-ATA cable 1.5 GBits / 3 GBits Clip

SATA L-Type male > SATA L-Type male

- SATA II Serial ATA 3.0 Gbit/s
- with locking latch to ensure it doesn't work itself loose

0.50 m 93115 Bulk

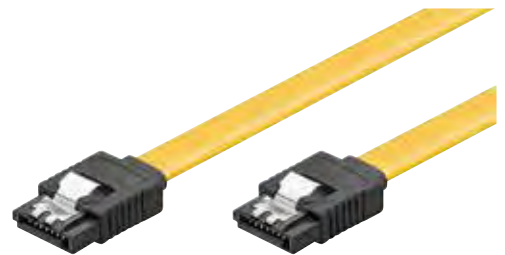

Goobay

PC data cable; 6 Gbps; clip

SATA L-Type male > SATA L-Type male

- for connecting HDDs, SDDs, DVD/BluRay drives to SATA/RAID controllers or motherboards
- compatible with all serial ATA transfer rates: 1.5/3.0/6.0 Gbps (SATA I, II, III)
- with lock for improved tensile strength

0.10 m 94013 Bulk

0.20 m 94012 Bulk

0.30 m 95019 Bulk

0.50 m 95021 Bulk

0.70 m 95023 Bulk

1.00 m 95025 Bulk





Goobay

PC data cable; 6 Gbps; 90° clip

SATA L-Type male > SATA L-Type male 90°

- for connecting HDDs, SSDs, DVD/BluRay drives to SATA/RAID controllers or motherboards
- compatible with all serial ATA transfer rates: 1.5/3.0/6.0 Gbps (SATA I, II, III)
- with lock for improved tensile strength

0.10 m	93947	Bulk
0.20 m	93946	Bulk
0.30 m	95018	Bulk
0.50 m	95020	Bulk
0.70 m	95022	Bulk
1.00 m	95024	Bulk



Goobay

PC data cable; 6 Gbps; 90° clip

SATA L-Type male > SATA L-Type male 90°

- for connecting HDDs, SSDs, DVD/BluRay drives to SATA/RAID controllers or motherboards
- compatible with all serial ATA transfer rates: 1.5/3.0/6.0 Gbps (SATA I, II, III)
- with lock for improved tensile strength

0.30 m	95295	Bulk
0.50 m	95296	Bulk
0.70 m	95297	Bulk



Goobay

HDD eSATA cable 1.5 GBits / 3 GBits / 6 GBits

eSATA I-Type male > eSATA I-Type male

0.50 m	93248	Bulk
1.00 m	68889	Bulk
1.50 m	93249	Bulk
2.00 m	68890	Bulk



Goobay

HDD eSATA cable 1.5 GBits / 3 GBits / 6 GBits

SATA L-Type male > eSATA I-Type male

0.50 m	93246	Bulk
1.00 m	68891	Bulk
1.50 m	93247	Bulk



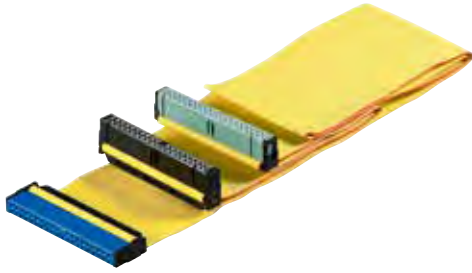

Goobay

HDD IDE cable for Ultra ATA hard drives with max. transfer rate of 133 Mbps

for connecting HDDs, CD/DVD drives with an
ATA/IDE 40-pin connector

0.60 m 50670 Bulk



Goobay

HDD S-ATA adapter

S-ATA > S-ATA SlimLine

95710 Bulk



NEW



Goobay

SATA HDD/SSD Adapter

for connection to the PC via Hi-Speed USB 2.0

- fast data transfer thanks to Hi-Speed USB 2.0 connection and compatible down to USB 1.1
- fits all IDE, EIDE, and SATA 3.5" & 2.5" hard disks
- supports Plug'n Play
- suitable for Windows 2000, XP, VISTA, 7, 8, 10, Mac OS

50847 Retail Box



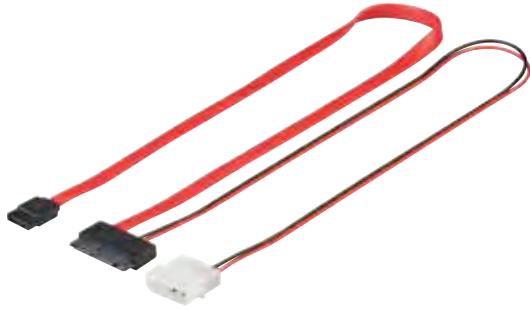

Goobay

HDD S-ATA micro cable
1.5 GBits / 3 GBits 2in1

SATA L-Type male > Micro SATA male

- S-ATA 2-in-1 data signal + power adapter
- SATA II Serial ATA 3.0 Gbit/s

0.30 m 95715 Bulk

0.50 m 95714 Bulk



Goobay

HDD S-ATA SlimLine cable
1.5 GBits / 3 Gbits 2in1

SATA Slimline male > SATA L-Type male

- S-ATA 2in1 data signal + power adapter
- SATA II Serial ATA 3.0 Gbit/s

0.30 m 95713 Bulk

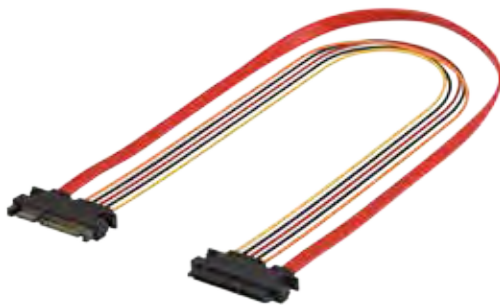

Goobay

PC SATA data and
power extension cable

SATA combo cable data + power

- for connecting HDDs, DVD drives, BluRay drives with a SATA connector

0.30 m 93945 Bulk

0.50 m 93871 Bulk



Goobay

PC SATA data and power cable;
2x SATA

2x SATA data+power combo cable

- for connecting two HDDs, SSDs, DVD drives, BluRay drives with a SATA connector

0.50 m 93875 Bulk





Goobay

PC Y power cable/adapter;
SATA 1x male to 2x female

2 SATA-Standard male > SATA Standard female

- for splitting PC power connections, e.g., for HDDs, CD-ROM/DVD/BluRay drives



0.20 m 95114 Bulk



Goobay

PC Y power cable/adapter;
SATA 1x male to 2x female 90°

SATA Standard female > 2 SATA-Standard male 90°

- for splitting PC power connections, e.g., for HDDs, CD-ROM/DVD/BluRay drives



0.20 m 95115 Bulk



Goobay

PC Y power cable/adapter;
5.25/SATA 1x combo plug to 2x socket

SATA Standard female > 3 HDD/5.25" female (4-pin)

- for splitting PC power connections, e.g., for HDDs, CD-ROM/DVD/BluRay drives



0.20 m 95130 Bulk



Goobay

PC Y power cable/adapter;
5.25 inch male to 2x SATA

HDD/5.25 inch male (4 pin) > 2 SATA-Standard male

- for splitting PC power connections, e.g., for HDDs, CD-ROM/DVD/BluRay drives



0.13 m 68524 Bulk



Goobay

PC Y power cable/adaptor;
5.25 inch male to SATA

4-pin 5.25 inch power plug > 15-pin S-ATA

- for splitting PC power connections, e.g., for HDDs, CD-ROM/DVD/BluRay drives



0.13 m 50674 Bulk

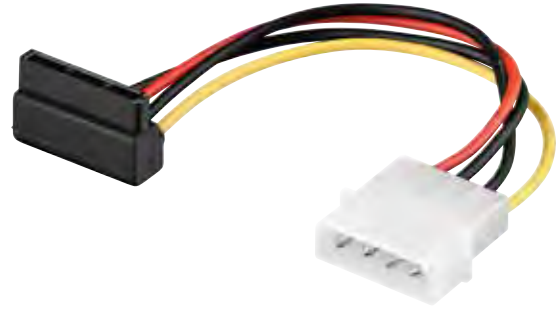

Goobay

PC Y power cable/adaptor;
5.25 inch male to 2x SATA 90°

SATA Standard male 90° > HDD/5.25 inch male (4 pin)

- for splitting PC power connections, e.g., for HDDs, CD-ROM/DVD/BluRay drives



0.13 m 93030 Bulk

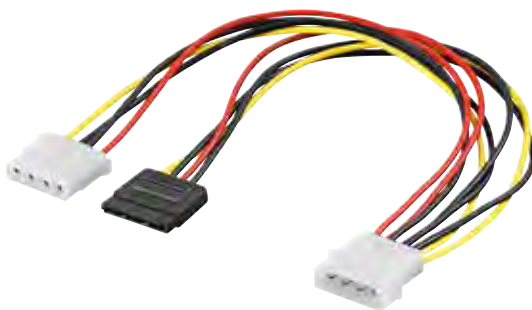

Goobay

PC Y power cable/adaptor (5.25 inch);
1x male to 1x SATA male and
1x female (5.25 inch)

SATA Standard male > HDD/5.25 inch male (4 pin) +
HDD/5.25 inch female (4 pin)

- for splitting power connections in PCs, e.g., for HDDs, CD-ROM/DVD drives
- Molex LP4 compatible male/female connectors



0.30 m 93629 Bulk



Goobay

PC power cable/adaptor;
SATA female to 5.25 inch female

SATA Standard male > HDD/5.25 inch female (4 pin)

- for use as adapter for PC power supplies



0.17 m 93634 Bulk



Goobay

PC Y power cable/adapter (5.25 inch);
1x male to 2x female

HDD/5.25 inch male (4 pin) > 2 HDD/5.25" female (4-pin)

- for splitting PC power connections, e.g., for HDDs, CD-ROM/DVD drives
- Molex LP4 compatible male/female connectors



0.16 m 50684 Bulk



Goobay

PC Y power cable/adapter (5.25 inch);
1x male to 1x female (3.5 mm) and
1x female (5.25 inch)

HDD/5.25 inch male (4 pin) > HDD/5.25 inch female (4 pin) +
Floppy/3,5 inch female (4 pin)

- for splitting PC power connectors, e.g., for HDDs, CD-ROM/DVD/floppy drives, card readers, internal USB hubs
- Molex LP4 compatible male/female connectors



0.15 m 50686 Bulk

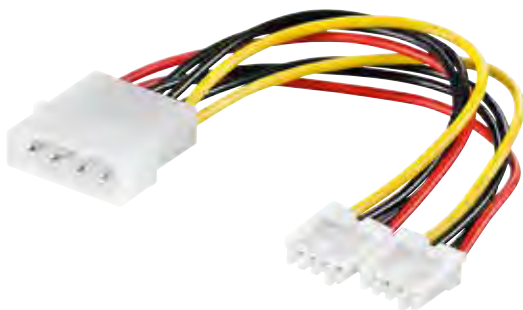

Goobay

PC Y power cable/adapter (5.25 inch);
1x male to 2x female (3.5 mm)

HDD/5.25 inch male (4 pin) > 2 Floppy/3.5" female (4-pin)

- for splitting PC power connections, e.g., for floppy drives, card readers, internal USB hubs
- Molex LP4 compatible male/female connectors



0.15 m 50685 Bulk

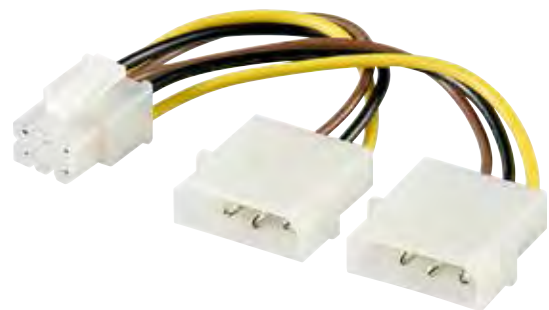

Goobay

Power cable/adapter for PC graphics card;
6-pin PCI-E/PCI Express

2 HDD/5.25" male (4-pin) > PCIe female (6 pin)

- for supplying power to PCI-E/PCI Express graphics cards



0.15 m 51360 Bulk



Goobay

PC power cable/adapter;
5.25 inch male to ATX12 P4; 4-pin

HDD/5.25 inch male (4 pin) > P4 male

- for use as adapter for PC power supplies, 5.25 inch Molex LP4 compatible male (4-pin) to ATX P4 male



0.16 m 51362 Bulk



Goobay

PC power cable/adapter;
5.25 inch male to EPS; 8-pin

HDD/5.25 inch male (4 pin) > EPS male

- for use as adapter for 5.25 inch Molex LP4 PC power supplies; compatible male to EPS 8-pin



0.28 m 50694 Bulk



Goobay

Power cable/adapter for PC graphics cards;
PCI-E to PCI Express 8-pin

2 HDD/5.25" male (4-pin) > PCIe femlae (8 pin)

- for supplying power to PCI-E/PCI Express graphics cards



0.15 m 93241 Bulk



Goobay

PC fan power extension cable;
3-pin male/female connector

Fan male (3 pin) > Fan female (3 pin)

- for use as extension cable for PC fan connections



0.60 m 93876 Bulk



Goobay

Y power cable for PC fan;
3-pin male/female

2 Fan male (3-Pin) > Fan female (3 pin)

- for connecting two fans



0.22 m 93880 Bulk



Goobay

ATX12 P4 PC power extension cable; 4-pin
P4 male > P4 female

- for use as extension cable for ATX12 P4 PC power supplies; 4-pin



0.40 m 51359 Bulk



Goobay

ATX12 P4 PC power cable/adaptor;
4-pin to 8-pin

PCIe male (8 pin) > P4 female

- for use as adaptor for ATX12 P4 PC power supplies; 4-pin to 8-pin



0.20 m 51358 Bulk



Goobay

Power cable/adaptor for PC graphics card;
PCI-E/PCI Express; 6-pin to 8-pin

PCIe female (6 pin) > PCIe femlae (8 pin)

- for supplying power to PCI-E/PCI Express graphics cards



0.20 m 93635 Bulk



Goobay

EPS PC power extension cable; 8-pin

EPS male > EPS female

- for use as extension cable for EPS PC power supplies; 8-pin

0.28 m 51361 Bulk



Goobay

Power extension cable for PC graphics cards; PCI-E/PCI Express 8-pin

PCIe female (8 pin) > PCIe male (8 pin)

- for use as extension cable to supply power for PCI-E/PCI Express graphics cards

0.44 m 93870 Bulk



Goobay

20-pin ATX/eATX power extension cable for PC motherboard

ATX 2.0 male (20 pin) > ATX 2.0 female (20 pin)

- for use as extension cable for PC power connectors to PC motherboards with ATX/eATX ports

0.30 m 93240 Bulk



Goobay

24-pin ATX/eATX power extension cable for PC motherboard

ATX 2.2 male (24 pin) > ATX 2.2 female (24 pin)

- for use as extension cable for PC power connectors to PC motherboards with ATX/eATX ports

0.30 m 93239 Bulk





Goobay

PC power cable/adapter;
4-pin to 3-pin

Fan male (2 pin) > Fan male (3 pin)

- for use as adapter for PC fans

0.30 m 93627 Bulk



Goobay

PC power cable/adapter;
3-pin to 2-pin

Fan male (3 pin) > Fan female (2 pin)

0.30 m 93628 Bulk



Goobay

PC fan power extension cable;
3-pin male/female connector

Fan male (3 pin) > Fan female (3 pin)

- for use as extension cable for PC fan connections

0.30 m 93631 Bulk

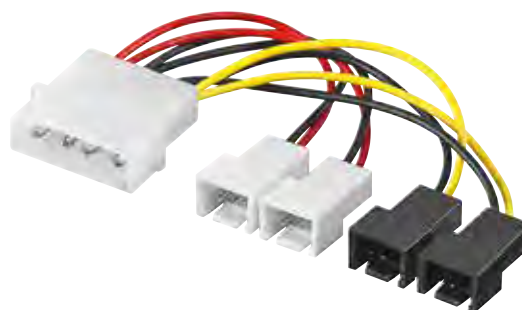

Goobay

Power cable/adapter for PC fans;
5.25 inch male to fan 2x 12 V/2x 5 V

4-pin > 2x 2-pin 12 V + 2x 2-pin 5 V

- for connecting up to four PC fans
- reduction of operating noise level within housing, since two 5 V fans instead of one 12 V fan are running
- lower fan speed reduces the amount of air conveyed
- suitable for CPU fans, housing fans, etc.

0.15 m 93632 Bulk





Goobay

PC fan power extension cable;
4-pin male/female

Fan male (4 pin) > Fan female (4 pin)

- for use as extension cable for PC fan connections

0.15 m 95311 Bulk



Goobay

PC Y power cable/adaptor;
5.25 inch male to 1x 5.25 inch female and
1x 2-pin fan (12 V)

4-pin male > 4-pin female + 3-pin female

- for connecting a PC fan and power connection, e.g., for hard drives, HDDs, CD-ROM/DVD/BluRay drives

0.25 m 96118 Bulk



Goobay

PC fan power cable;
3-pin male/female connector
with resistor

Fan male (3 pin) > Fan female (3 pin)

- for lowering the speed of PC fans; noise reduction

0.08 m 93630 Bulk



Goobay

Power cable for PC fan;
3-pin male/female connector
with resistor

Fan male (3 pin) > Fan female (3 pin)

- for lowering the speed of PC fans; noise reduction

0.06 m 93626 Bulk





Goobay

ATX/eATX power adapter for PC motherboard;
20-pin female to 24-pin male

ATX 2.2 male (24 pin) > ATX 2.0 female (20 pin)

- for use as adapter for PC power supplies and motherboards with ATX/eATX connections

0.15 m 68513 Bulk



Goobay

ATX/eATX power adapter for PC motherboard;
24-pin female to 20-pin male

ATX 2.2 female (24 pin) > ATX 2.0 male (20 pin)

- for use as adapter for PC power supplies and motherboards with ATX/eATX connections

0.15 m 68512 Bulk



NOTEBOOK & PC – ORGANIZATION & SAFETY



Goobay

Memory card storage box

perfect fit for up to 2x 2x SD / Micro SD / MMC cards

- to protect, archive and carry around
- slide-in adapter for Micro SD cards included
- transparent and robust plastic case provides insight
- no memory cards included

95350 Retail Blister



Goobay

Memory card storage box

perfect fit for up to 4x SD / Micro SD / MMC cards

- to protect, archive and carry around
- slide-in adapter for Micro SD cards included
- transparent and robust plastic case provides insight
- no memory cards included

95349 Retail Blister





Goobay

Security lock for notebooks

steel cable with lock; 2 keys included

- Protect your notebook from theft!
- high-quality - plastic-coated steel cable, outer diameter 4.5 mm



93037 Retail Blister



Goobay

PC notebook security lock

combination lock with 4-digit combination

- Protect your notebook against theft!
- high-quality- plastic-coated steel cable, outside diameter 4.5 mm



93038 Retail Blister



Goobay

Rubberised and comfortable mousepad

guarantees fast and precise mouse movement

- the high-quality fabric offers smoothness and precision
- robust and durable surface
- also suitable for mobile use



77603 Bulk



Goobay

Ergonomic and comfortable mousepad

guarantees fast and precise mouse movement

- soft wrist rest for gaming or working comfortably
- the high-quality fabric offers smoothness and precision
- robust and durable surface
- also suitable for mobile use

77604 Bulk

Network

[WHAT TO CONSIDER WITH TWISTED PAIR NETWORK CABLES?](#) 334

CAT 6A patch cords with CAT 7 raw cable 335

CAT 6A Patch Cables

Patch Cables 336
Patch Cables, Duplex 338
Patch Cables, extension cable 339
Patch Cables, Flat 340

CAT 6 Patch Cables

Patch Cables 341
Patch Cables, flat/slim 344
Patch Cables, Outdoor 346
Patch Cables, extensions 346
Patch Cables, Crossover 347

CAT 5e Patch Cables

Patch Cables 348
Patch Cables, Flat 352
Patch Cables, angled 352
Patch Cables, extensions 354
Patch Cables, Crossover Cables 355

Network Installation Cables

CAT 7A+ 357
CAT 7 358
CAT 6A 358
CAT 6 358
CAT 5e 363

Network patch panels

19 inch (48cm) mounting 368
10 inch (25cm) mounting 369
Mini / desktop mounting 370

Network installation accessories

Keystones & Accessories 371
Network connection sockets 381
RJ45 plug / clutch & accessories 385
Network connector/distributor 388
Network testers/tools 394

Network splitter/-switch

passive 392
active 393

Optical Fiber

[WHAT DO WE NEED TO KNOW ABOUT FIBER OPTIC CABLES?](#) 396

OM4 Duplex 397
OM3 Duplex 397
OM2 Duplex 398

Phone connector cable

[WHICH TELEPHONE CONNECTION SYSTEMS ARE AVAILABLE?](#) 399

TAE 400
UAE (Modular) 404

Telephone installation cable

Telephone sockets 409

Phone Connectors & Adapters

TAE/UAE (Modular) 411
FME 417
N 418
TNC 419
UHF 419
BNC 419
SMA 420

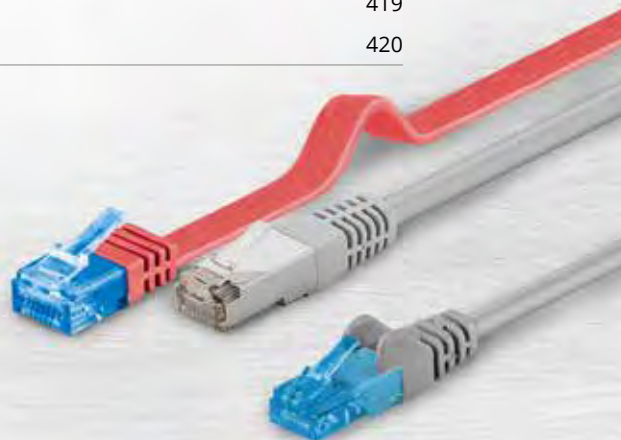

What to consider with twisted pair network cables?

"Twisted Pair" is a network cable containing crossed-over, twisted, or stranded pairs of pairs of cores. This twisting in pairs and an electrically conductive shield avoid interference from external magnetic alternating fields, which can be caused by other cables that conduct electricity. Likewise, crosstalk between neighboring pairs of conductors within the cable is reduced.

Many cables have a halogen-free outer sheath, in order to avoid producing any dangerous gas, smoke, or acid in case of fire (abbreviation: LSZH or LSOH).

Shielding

There are two basic types of cable: shielded and unshielded. In contrast to the shielded cables, unshielded cables offer distinctly poorer transmission quality, which is noticed negatively at high transmission rates and in long lines. The standard ISO/IEC-11801 governs designations for shielding in the uniform form XX/YZZ:

> XX stands for the shielding of the outer sheath
 U: unshielded
 F: foil shield
 S: braided shield
 SF: braided and foil shield

> Y stands for the shielding of the core pairs
 U: unshielded
 F: foil shield
 S: braided shield

> ZZ always stands for TP: twisted pair

U/UTP

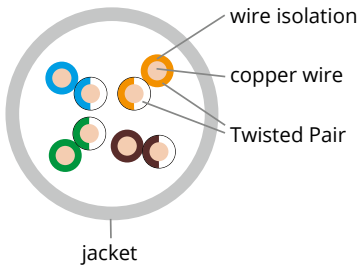

F/UTP

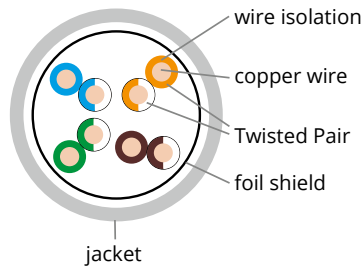

EIA/TIA-568B

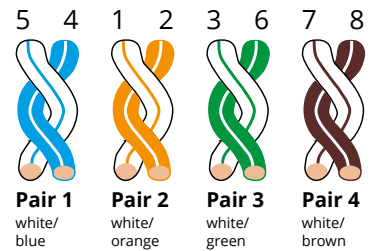

SF/UTP

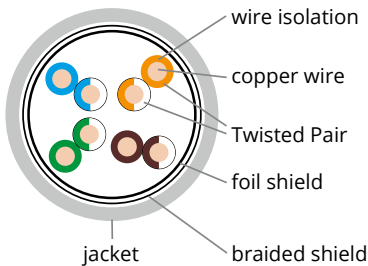

S/FTP

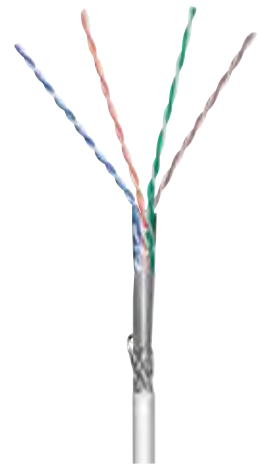
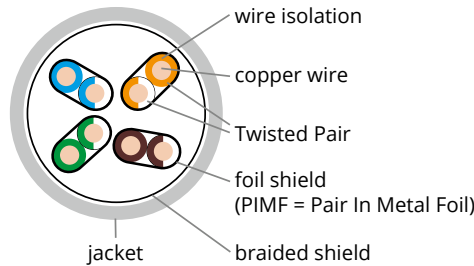

Categories

Twisted pair cables are standardized and divided into performance categories. Each category covers various requirements and quality specifications. The current categories 5 to 7 are specified in ISO/IEC 11801. In addition, there is a European Norm EN 50173, in which twisted pair cables are divided into classes A and F.

ISO/IEC 11801	EN 50173	Cable type	max. frequency	Impedance	Application
Cat. 5	Class D	UTP, S/FTP	100 MHz	100 Ohm	100Base-TX, SONET, SOH
Cat. 5e	Class D	UTP, S/FTP	100 MHz	100 Ohm	1GBase-T
Cat. 6	Class E	UTP, S/FTP	250 MHz	100 Ohm	1GBase-T, 155-MBit-ATM, 622-MBit-ATM
Cat. 6 _A	Class E _A	S/FTP	500 MHz	100 Ohm	10GBase-T
Cat. 7	Class F	S/FTP	600 MHz	100 Ohm	10GBase-T (bis 100 meter)
Cat. 7 _A	Class F _A	S/FTP	1000 MHz	100 Ohm	10GBase-T 40GBase-T and 100GBase-T (limited)



Material cable sheath	LSZH
Cable sheath diameter (approx.)	6.2 mm
max. bandwidth	600 MHz
Cable type	round cable
Inner conductor material	CU (copper)
AWG	26/7 (stranded)
Shielding class	S/FTP (PiMF)
Number of shieldings	2 x
Type 1, shielding	foil (alu) PiMF
Type 2, shielding	braid (alu) overall shield
Connection, type	RJ45 male (8P8C)
Connection, shielding	yes
Latch protection	both sides

Goobay

RJ45 patch cord S/FTP (PiMF), with CAT 7 raw cable

LSZH, RJ45 plug, CU

- LAN / network cable to connect network components with 2 x RJ45 connectors
- Cat 7 tested up to 600 MHz
- with 50µ gold plated PINS
- pairs screening: PiMF (pairs in metal foil) + outer shield: braiding
- with length indication on the slimline strain relief
- with latch protection
- pair-sequence acc. to EIA/TIA 568B



Cable length	grey	black	white	blue	orange	yellow	green	magenta	red	violet
	Bulk	Bulk	Bulk	Bulk	Bulk	Bulk	Bulk	Bulk	Bulk	Bulk
0.25 m	91567	91572	91089	91565	91570	91566	91568	91569	91571	91573
0.50 m	91576	91581	91090	91574	91579	91575	91577	91578	91580	91582
1.00 m	91585	91590	91091	91583	91588	91584	91586	91587	91589	91591
1.50 m	91594	91599	91092	91592	91597	91593	91595	91596	91598	91600
2.00 m	91603	91608	91093	91601	91606	91602	91604	91605	91607	91609
3.00 m	91612	91617	91094	91610	91615	91611	91613	91614	91616	91618
5.00 m	91621	91626	91095	91619	91624	91620	91622	91623	91625	91627
7.50 m	91630	91635	91096	91628	91633	91629	91631	91632	91634	91636
10.00 m	91639	91644	91097	91637	91642	91638	91640	91641	91643	91645
15.00 m	91648	91653	91098	91646	91651	91647	91649	91650	91652	91654
20.00 m	91657	91662	91099	91655	91660	91656	91658	91659	91661	91663
25.00 m	91666	91671	91100	91664	91669	91665	91667	91668	91670	91672
30.00 m	91675	91680	91101	91673	91678	91674	91676	91677	91679	91681



Material cable sheath	LSZH
Cable sheath diameter (approx.)	8.2 mm
Inner conductor material	CU (copper)
AWG	23/1 (solid)
Shielding class	S/FTP (PiMF)
Number of shieldings	2 x
Type 1, shielding	foil (alu) PiMF
Type 2, shielding	braid (alu) overall shield
Connection, type	2 RJ45 female (8P8C)
Connection, shielding	yes

Goobay

Portable RJ45 Network Cable Reel extension

high-quality, shielded, halogen-free CAT 7A S/FTP (1200 MHz) installation cable on a robust cable reel

- ideally suited for portable use, such as at events, presentations or training sessions
- ideal for short-term LAN connections across long distances, such as measuring sections or in outside broadcast vehicles
- Keystone CAT 6A jack and integrated CAT 6A data socket with dust protection cap
- metal base for secure, stable support
- cable and coil in signal colour for easier recognition
- includes CAT 6A test report
- rubberised handle and buckle for firm grip and locking

50.00 m	58934	Bulk
90.00 m	58938	Bulk



NETWORK – CAT 6A PATCH CABLES – PATCH CABLES



Connection, housing material	ABS
Connection, contact material	gold (24 kt)
Cable sheath diameter (approx.)	6 mm
Cable type	round cable
Inner conductor material	OFC (99,9% oxygen-free copper)
AWG	26/7 (stranded)
Shielding class	S/FTP (PiMF)
Number of shieldings	2 x
Type 1, shielding	foil (alu) PiMF
Type 2, shielding	braid (copper)
Connection, type	RJ45 male (8P8C)
Connection, shielding	yes
Latch protection	both sides

Clicktronic Casual

CAT 6A S/FTP Network cable

ethernet patch cable for connection of network ready devices

- GHMT-certified network cable
- dual shielding (PiMF) for optimal signal quality
- High-speed Ethernet at up to 10 Gbit/s
- LSZH material for flame and fire resistance

0.50 m	79956	Retail Box
1.00 m	79957	Retail Box
1.50 m	79958	Retail Box
3.00 m	79960	Retail Box
5.00 m	79961	Retail Box
7.50 m	79962	Retail Box
10.00 m	79963	Retail Box





Material cable sheath	LSZH
Cable sheath diameter (approx.)	6 mm
max. bandwidth	500 MHz
Cable type	round cable
Inner conductor material	CU (copper)
AWG	27/7 (stranded)
Shielding class	S/FTP (PiMF)
Number of shieldings	2 x
Type 1, shielding	foil (alu) PiMF
Type 2, shielding	braid (alu) overall shield
Connection, type	RJ45 male (8P8C)
Connection, shielding	yes
Latch protection	both sides

Goobay

CAT 6a patch cable S/FTP (PiMF)

LSZH halogen-free, CU material

- double shielded LAN/network cable to connect network components with 2 x RJ45 connectors
- Cat 6(A) tested - incl. test report
- with 50µ gold plated PINS
- pairs screening: PiMF (pairs in metal foil) + outer shield: braiding
- with length indication on the slimline strain relief
- with latch protection
- pair-sequence acc. to EIA/TIA 568B

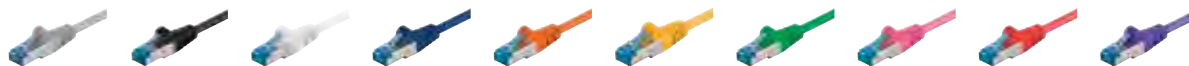

Cable length	grey	black	white	blue	orange	yellow	green	magenta	red	violet
	Bulk	Bulk	Bulk	Bulk	Bulk	Bulk	Bulk	Bulk	Bulk	Bulk
0.25 m	94137	94152	94158	94130	94146	94134	94140	94143	94149	94155
0.50 m	93659	93664	93667	93656	93662	93658	93660	93661	93663	93666
1.00 m	93680	93685	93688	93677	93683	93679	93681	93682	93684	93687
1.50 m	95602	95607	95609	95599	95605	95601	95603	95604	95606	95608
2.00 m	93741	93746	93749	93738	93744	93740	93742	93743	93745	93748
3.00 m	93782	93787	93790	93779	93785	93781	93783	93784	93786	93789
5.00 m	93815	93820	93823	93812	93818	93814	93816	93817	93819	93822
7.50 m	93848	93853	93856	93845	93851	93847	93849	93850	93852	93855
10.00 m	93701	93706	93709	93698	93704	93700	93702	93703	93705	93708
15.00 m	94138	94153	94159	94131	94147	94135	94141	94144	94150	94156
20.00 m	94139	94154	94160	94133	94148	94136	94142	94145	94151	94157
30.00 m	94907	94905	94909	94911						
50.00 m	94908	94906	94910	94912						

NEW

Material cable sheath	LSZH
max. bandwidth	500 MHz
Cable type	round cable
Inner conductor material	CU (copper)
AWG	26/7 (stranded)
Shielding class	U/UTP
Cable sheath diameter (approx.)	5 mm
Connection, type	RJ45 male (8P8C)
Latch protection	both sides



Cable length	grey	black	white
	Bulk	Bulk	Bulk
0.25 m	55417	55404	59822
0.50 m	55418	55405	59823
1.00 m	55419	55406	59824
1.50 m	55420	55407	59825
2.00 m	55421	55408	59826
3.00 m	55422	55409	59827
5.00 m	55423	55410	59828
7.50 m	55424	55411	59829
10.00 m	55425	55412	59830
15.00 m	55426	55413	59831
20.00 m	55427	55414	59832
30.00 m	55428	55415	59834
50.00 m	55429	55416	59835

Goobay

CAT 6a patch cable U/UTP

LSZH halogen-free, CU

- unshielded LAN/network cable to connect network components with 2 x RJ45 connectors
- Cat 6(A) tested
- with 50µ gold plated PINS
- with length indication on the slimline strain relief
- with latch protection
- pair-sequence acc. to EIA/TIA 568B



NETWORK – CAT 6A PATCH CABLES – PATCH CABLES, DUPLEX



Material cable sheath	LSZH
Cable sheath diameter (approx.)	2 x 6 mm
max. bandwidth	500 MHz
Cable type	round cable
Inner conductor material	CU (copper)
AWG	27/7 (stranded)
Shielding class	S/FTP (PiMF)
Number of shieldings	2 x
Type 1, shielding	foil (alu) PiMF
Type 2, shielding	braid (alu) overall shield
Connection, type	RJ45 male (8P8C)
Connection, shielding	yes
Latch protection	both sides

Goobay

CAT 6a Duplex- patch cable, S/FTP (PiMF), grey

LSZH halogen-free, CU

- double shielded LAN/network cable to connect network components with 2 x RJ45 connectors
- Cat 6(A) tested
- with 3µ gold plated PINS
- pairs screening: PiMF (pairs in metal foil) + outer shield: braiding
- with length indication on the slimline strain relief
- with latch protection
- pair-sequence acc. to EIA/TIA 568B



Cable length	Bulk	Cable length	Bulk
0.50 m	93756	5.00 m	93773
1.00 m	93757	7.50 m	93774
1.50 m	93770	10.00 m	93775
2.00 m	93772	15.00 m	93776
3.00 m	93771	20.00 m	93777



Material cable sheath	LSZH
Cable sheath diameter (approx.)	6.2 mm
max. bandwidth	500 MHz
Cable type	round cable
Inner conductor material	CU (copper)
AWG	26/7 (stranded)
Shielding class	S/FTP (PiMF)
Number of shieldings	2 x
Type 1, shielding	foil (alu) PiMF
Type 2, shielding	braid (alu) overall shield
Connection, type	RJ45 male (8P8C)
Connection, shielding	yes
Latch protection	unilaterally

Goobay

CAT 6a extension cable, S/FTP (PiMF)

with mounting flange

- mounting, for example, to a slot bracket, cable duct or an enclosure with corresponding opening
- with mounting flange, hole spacing (thread): 25 mm
- double shielded network cable extension for extending your network components
- pairs screening: PiMF (pairs in metal foil) + outer shield: braiding
- with 3µ gold plated PINs
- plug with latch protection, molded RJ45 socket
- pin out: 1:1, pair-sequence acc. to EIA/TIA 568B



Cable length	black	white
	Bulk	Bulk
0.50 m	77572	77573
1.00 m	77574	77575
1.50 m	77576	77577
2.00 m	77578	77579
3.00 m	77580	77581
5.00 m	77584	77585
7.50 m	77586	77587
10.00 m	77588	77589

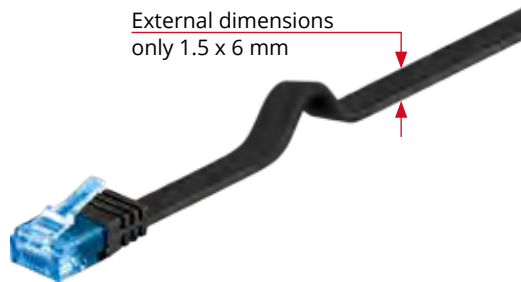

Material cable sheath	PVC
height of cable sheath	1.5 mm
width of cable sheath	6 mm
max. bandwidth	500 MHz
Cable type	flat cable
Inner conductor material	CU (copper)
AWG	32/7 (stranded)
Shielding class	U/UTP
Connection, type	RJ45 male (8P8C)
Latch protection	no

Goobay

CAT 6a flat-patch cable U/UTP

copper

- unshielded flat LAN/network cable to connect network components with 2 x RJ45 connectors
- Low bending radius, extremely flexible, ideal to move to save space behind baseboards
- OD only 1.5 x 6 mm
- with 3µ gold plated contacts (PINs)
- short connector type without latch protection
- slimline strain relief
- pair-sequence acc. to EIA/TIA 568B



Cable length	black	white	blue	orange	dark brown	yellow	green	light brown	magenta	red	violet
	Bulk	Bulk	Bulk	Bulk	Bulk	Bulk	Bulk	Bulk	Bulk	Bulk	Bulk
0.50 m	96301	96303	96295	96299	96304	96296	96297	96305	96298	96300	96302
1.00 m	96312	96314	96306	96310	96315	96307	96308	96316	96309	96311	96313
2.00 m	96323	96325	96317	96321	96326	96318	96319	96327	96320	96322	96324
3.00 m	96334	96336	96328	96332	96337	96329	96330	96338	96331	96333	96335
5.00 m	96345	96347	96339	96343	96348	96340	96341	96349	96342	96344	96346
7.00 m	96356	96358	96350	96354	96359	96351	96352	96360	96353	96355	96357
10.00 m	96367	96369	96361	96365	96370	96362	96363	96371	96364	96366	96368
15.00 m	96378	96380	96372	96376	96381	96373	96374	96382	96375	96377	96379
20.00 m	96389	96391	96383	96387	96392	96384	96385	96393	96386	96388	96390



Material cable sheath	LSZH
Cable sheath diameter (approx.)	6 mm
max. bandwidth	250 MHz
Cable type	round cable
Inner conductor material	CU (copper)
AWG	28/7 (stranded)
Shielding class	S/FTP (PiMF)
Number of shieldings	2 x
Type 1, shielding	foil (alu) PiMF
Type 2, shielding	braid (alu) overall shield
Connection, type	RJ45 male (8P8C)
Connection, shielding	yes
Latch protection	both sides

Goobay

CAT 6 patch cable S/FTP (PiMF)

LSZH halogen-free, CU

- double shielded LAN/network cable to connect network components with 2 x RJ45 connectors
- CAT 6 tested
- with 3µ gold plated PINS
- pairs screening: PiMF (pairs in metal foil) + outer shield: braiding
- with length indication on the slimline strain relief
- with latch protection
- pair-sequence acc. to EIA/TIA 568B



Cable length	grey	black	white	blue	orange	yellow	green	magenta	red	violet	transparent*
	Bulk	Bulk	Bulk	Bulk	Bulk	Bulk	Bulk	Bulk	Bulk	Bulk	Bulk
0.15 m	92455	92459	92462	92452	92457	92453	92454	92456	92458	92461	92460
0.25 m	93212	93215	93217	93211	93340	93210	93213	93339	93214	93342	93341
0.50 m	50885	68687	93501	68266	93467	68299	68288	93433	68277	93535	93546
1.00 m	50886	68693	93502	68267	93468	68300	68289	93434	68278	93536	93547
1.50 m	95579	95584	95587	95576	95582	95578	95580	95581	95583	95586	95585
2.00 m	50887	68696	93505	68268	93471	68301	68290	93437	68279	93539	93550
3.00 m	50888	68698	93507	68269	93473	68302	68291	93439	68280	93541	93552
5.00 m	50889	68700	93509	68270	93475	68303	68292	93441	68281	93543	93567
7.50 m	50890	68702	93511	68271	93477	68304	68293	93443	68282	93545	93555
10.00 m	50891	68694	93503	68272	93469	68305	68294	93435	68283	93537	93548
15.00 m	50892	68695	93504	68273	93470	68306	68295	93436	68284	93538	93549
20.00 m	50893	68697	93506	68274	93472	68307	68296	93438	68285	93540	93551
25.00 m	95646	95651	95656	95643	95649	95645	95647	95648	95650	95653	95652
30.00 m	50894	68699	93508	68275	93474	68308	68297	93440	68286	93542	93553
50.00 m	50895	68701	93510	68276	93476	68309	68298	93442	68287	93544	93554

*not LSOH/LSZH



Goobay

CAT 6 patch cable S/FTP (PiMF)

CCA

- double shielded LAN/network cable to connect network components with 2 x RJ45 connectors
- with 3μ gold plated PINS
- pairs screening: PiMF (pairs in metal foil) + outer shield: braiding
- with length indication on the slimline strain relief
- with latch protection
- pair-sequence acc. to EIA/TIA 568B
- suitable for Gigabit (10/100/1000 Mbit)



Cable length	grey	black	white	blue	orange	yellow	green	magenta	red	violet	transparent
	Bulk	Bulk	Bulk	Bulk	Bulk	Bulk	Bulk	Bulk	Bulk	Bulk	Bulk
0.25 m	93371	95458	95461	95452	95456	95453	95454	95455	95457	95460	95459
0.50 m	93568	95468	95471	95462	95466	95463	95464	95465	95467	95470	95469
1.00 m	93569	95478	95481	95472	95476	95473	95474	95475	95477	95480	95479
1.50 m	95567	95572	95575	95565	95570	95566	95568	95569	95571	95574	95573
2.00 m	93570	95498	95501	95492	95496	95493	95494	95495	95497	95500	95499
3.00 m	93571	95508	95511	95502	95506	95503	95504	95505	95507	95510	95509
5.00 m	93572	95518	95521	95512	95516	95513	95514	95515	95517	95520	95519
7.50 m	93650	95528	95531	95522	95526	95523	95524	95525	95527	95530	95529
10.00 m	93651	95488	95491	95482	95486	95483	95484		95487	95490	95489



Goobay

CAT 6, U/UTP patch cable, LSZH, CU, grey

LSZH halogen-free, CU

- unshielded LAN/network cable to connect network components with 2 x RJ45 connectors
- with 3μ gold plated PINS
- with length indication on the strain relief
- with latch protection
- pair-sequence acc. to EIA/TIA 568B
- suitable for Gigabit (10/100/1000 Mbit)



Material cable sheath	LSZH
Cable sheath diameter (approx.)	5.8 mm
max. bandwidth	250 MHz
Cable type	round cable
Inner conductor material	CU (copper)
AWG	26/7 (stranded)
Shielding class	U/UTP
Connection, type	RJ45-Stecker (8P8C)
Connection, shielding	no
Latch protection	both sides

Cable length	Bulk	Cable length	Bulk
0.50 m	93668	5.00 m	93673
1.00 m	93669	7.50 m	93674
1.50 m	93670	10.00 m	93675
2.00 m	93671	15.00 m	93689
3.00 m	93672	20.00 m	93690



Material cable sheath	PVC
Cable sheath diameter (approx.)	5.8 mm
max. bandwidth	250 MHz
Cable type	round cable
Inner conductor material	CCA (copper-clad aluminium)
AWG	24/7 (stranded)
Shielding class	U/UTP
Connection, type	RJ45 male (8P8C)
Connection, shielding	no
Latch protection	both sides

Goobay

CAT 6 patch cable, U/UTP

CCA material

- unshielded LAN/network cable to connect network components with 2 x RJ45 connectors
- with 3µ gold plated PINs
- with length indication on the slimline strain relief
- with latch protection
- pair-sequence acc. to EIA/TIA 568B
- suitable for Gigabit (10/100/1000 Mbit) network



Cable length	grey	black	white	blue	orange	yellow	green	magenta	red	violet
	Bulk	Bulk	Bulk	Bulk	Bulk	Bulk	Bulk	Bulk	Bulk	Bulk
0.25 m	95250	95255	95257	95247	95253	95249	95251	95252	95254	95256
0.50 m	68434	68676	68632	68432	95259	68433	68435	95258	68436	95260
1.00 m	68439	68677	68633	68437	95262	68438	68440	95261	68441	95263
1.50 m	95591	95596	95598	95588	95594	95590	95592	95593	95595	95597
2.00 m	68454	68680	68635	68452	95271	68453	68400	95270	68401	95272
3.00 m	68409	68682	68636	68407	95277	68408	68410	95276	68411	95278
5.00 m	68419	68684	68637	68417	95280	68418	68420	95279	68421	95281
7.50 m	68429	68686	68638	68427	95283	68428	68430	95282		95284
10.00 m	68444	68678	68634	68442	95265	68443	68445	95264	68446	95266
15.00 m	68449	68679	68639	68447	95268	68448	68450	95267	68451	95269
20.00 m	68404	68681	68640	68402	95274	68403	68405	95273	68406	95275
25.00 m	95662	95667	95661		95665	95660	95663		95666	
30.00 m	68414									

NEW



Cable type	round cable
Shielding class	U/UTP
Connection, type	2x RJ45 male
Latch protection	both sides

HP

Network Cable - Cat 6, grey

Connect your Notebook to a wired local area network

- Includes network cable with 2 x RJ45 connectors
- Includes latch protection for secure fitment
- Gigabit 10/100/1000 Mbit data speeds



Cable length	Retail Box
1.50 m	38775
3.00 m	38776
5.00 m	38777

NETWORK – CAT 6 PATCH CABLES – PATCH CABLES, FLAT/SLIM



Material cable sheath	PVC
height of cable sheath	1.8 mm
width of cable sheath	6.6 mm
max. bandwidth	250 MHz
Cable type	flat cable
Inner conductor material	CU (copper)
AWG	32/7 (stranded)
Shielding class	U/FTP
Number of shieldings	1 x
Type 1, shielding	Folie (Alu) PiMF
Connection, type	RJ45 male (8P8C)
Latch protection	both sides



Goobay

CAT 6 flat-patch cable U/FTP

copper

- shielded flat LAN/network cable to connect network components with 2 x RJ45 connectors
- extreme flexible, small bending radius
- OD only 1.8 x 6.6 mm
- with 3µ gold plated contacts (PINs)
- short connector type with latch protection
- length indication on slimline strain relief
- pair-sequence acc. to EIA/TIA 568B



Cable length	black	white
	Bulk	Bulk
0.25 m	94229	94913
0.50 m	94230	94914
1.00 m	94231	94915
1.50 m	94232	94916
2.00 m	94233	94917
3.00 m	94234	94918
5.00 m	94235	94919
7.50 m	94236	94920
10.00 m	94237	94921
15.00 m	94238	94922
20.00 m	94239	94923

Goobay

CAT 6 Flat-patch cable, U/UTP
CU

- unshielded LAN/network cable to connect network components with 2 x RJ45 connectors
- Low bending radius, extremely flexible, ideal to move to save space behind baseboards
- OD only 1.5 x 6 mm
- with 3µ gold plated PINs
- short connector type without latch protection
- on strain relief
- pair-sequence acc. to EIA/TIA 568B



Material cable sheath	PVC
height of cable sheath	1.5 mm
width of cable sheath	6 mm
max. bandwidth	250 MHz
Cable type	flat cable
Inner conductor material	CU (copper)
AWG	32/7 (stranded)
Shielding class	U/UTP
Connection, type	RJ45 male (8P8C)
Latch protection	no

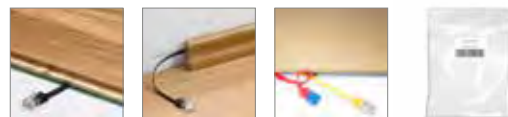

Cable length	black	white	blue	orange	dark brown	yellow	light brown	magenta	red	violet
	Bulk	Bulk	Bulk	Bulk	Bulk	Bulk	Bulk	Bulk	Bulk	Bulk
0.50 m	95379	95150	96395	96397	95889	96396	95879	96398	96394	96399
1.00 m	95380	95151	96401	96403	95890	96402	95880	96410	96400	96411
1.50 m	95382	95192	96407	96409	95892	96408	95882	96404	96406	96405
2.00 m	95384	95152	96413	96415	95894	96414	95884	96416	96412	96417
3.00 m	95386	95153	96419	96422	95896	96420	95886	96423	96418	96424
5.00 m	95387	95154	96426	96428	95897	96427	95887	96429	96425	96430
7.00 m	95388	95155	96432	96434	95898	96433	95888	96435	96431	96436
10.00 m	95381	95156	96438	96440	95891	96439	95881	96441	96437	96442
15.00 m	95383	95157	96444	96446	95893	96445	95883	96447	96443	96448
20.00 m	95385	95158	96450	96461	95895	96451	95885	96462	96449	96463

Diameter cable sheath only 3.6 mm



Material cable sheath	PVC
Cable sheath diameter (approx.)	3.6 mm
max. bandwidth	250 MHz
Cable type	round cable
Inner conductor material	CU (copper)
AWG	30/7 (stranded)
Shielding class	U/UTP
Connection, type	RJ45 male (8P8C)
Latch protection	both sides



Goobay

CAT 6 slim patch cable U/UTP
CU

- unshielded LAN/network cable to connect network components with 2 x RJ45 connectors
- Low bending radius, extremely flexible, ideal to move to save space behind baseboards
- low cable diameter only 3.6 mm
- with 3µ gold plated PINs
- short connector type with latch protection
- length specification on strain relief
- pair-sequence acc. to EIA/TIA 568B



Cable length	black	white	grey
	Bulk	Bulk	Bulk
0.15 m	71547	71549	71545
0.25 m	71548	71550	71546
0.50 m	93713	93691	93750
1.00 m	93714	93692	93752
2.00 m	93715	93693	93751
3.00 m	93716	93694	93753
5.00 m	93717	93695	93754
7.50 m	93729	93696	93733
10.00 m	93730	93710	93734
15.00 m	93731	93711	93735
20.00 m	93732	93712	93736



Goobay

CAT 6 Outdoor-patch cable, U/UTP, black

CCA material

- unshielded LAN/network cable to connect network components with 2 RJ45 connectors
- UV- and water resistant
- double outer jacket
- with gold plated PINs
- with strain relief and latch protection
- suitable for 10/100/1000 Mbit-networks
- pair-sequence acc. to EIA/TIA 568B



Material cable sheath	PE
Cable sheath diameter (approx.)	6,2 mm
max. bandwidth	250 MHz
Cable type	round cable
Inner conductor material	CCA (copper-clad aluminium)
AWG	24/1 (solid)
Shielding class	U/UTP
Connection, type	RJ45 male (8P8C)
Latch protection	both sides
Contacting	EIA/TIA-568B

Cable length	Bulk
10.00 m	94389
15.00 m	94391
20.00 m	94392
30.00 m	94393
40.00 m	94394
50.00 m	94395
60.00 m	94396
75.00 m	94397

NETWORK – CAT 6 PATCH CABLES – PATCH CABLES, EXTENSIONS



Goobay

CAT 6 extension cable, F/UTP

with mounting flange

- mounting, for example, to a slot bracket, cable duct or an enclosure with corresponding opening
- with mounting flange, hole spacing (thread): 25 mm
- shielded network cable extension for extending your network components
- outer shield: foil screening
- with 3µ gold plated PINs
- plug with latch protection, molded RJ45 socket
- pin out: 1:1, pair-sequence acc. to EIA/TIA 568B



Material Kabelmantel	PVC
Durchmesser Kabelmantel (ca.)	6 mm
max. Bandbreite	250 MHz
Kabeltyp	Rundkabel
Innenleiter, Material	CU (Kupfer)
AWG	26/7 (stranded)
Schirmungsklasse	F/UTP
Anzahl Schirmungen	1 x
Typ 1, Schirmung	Folie (Alu)
Anschluss, Typ	RJ45-Stecker (8P8C)
Anschluss 2, Typ	RJ45-Buchse (8P8C)
Anschluss, Schirmung	ja
Rastnasenschutz	unilaterally



Cable length	black	white
	Bulk	Bulk
0.50 m	77554	77555
1.00 m	77556	77557
1.50 m	77558	77559
2.00 m	77560	77561
3.00 m	77562	77563
4.00 m	77564	77565
5.00 m	77566	77567
7.50 m	77568	77569
10.00 m	77570	77571



Material cable sheath	LSZH
Cable sheath diameter (approx.)	6 mm
max. bandwidth	250 MHz
Cable type	round cable
Inner conductor material	CU (copper)
AWG	28/7 (stranded)
Shielding class	S/FTP (PiMF)
Number of shieldings	2 x
Type 1, shielding	foil (alu) PiMF
Type 2, shielding	braid (alu) overall shield
Connection, type	RJ45 male (8P8C)
Connection, shielding	yes
Latch protection	both sides

Goobay

CAT 6 Crossover-patch cable, S/FTP (PiMF), grey, green

LSZH halogen-free, copper

- double shielded crossed LAN/network cable to connect network components with 2 x RJ45 connectors
- with 3µ gold plated PINs
- pairs screening: PiMF (pairs in metal foil) + outer shield: braiding
- with length indication on the slimline strain relief
- with latch protection
- croos-wired pair-sequence acc. to EIA/TIA 568A/B



Cable length	Bulk
0.50 m	68455
1.00 m	68456
2.00 m	68459
3.00 m	68461
5.00 m	68463
10.00 m	68457

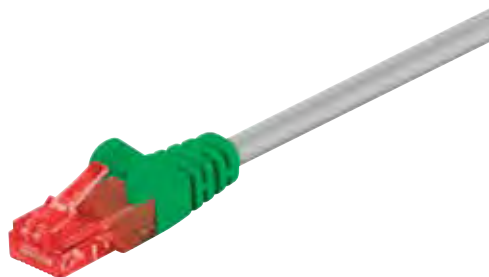

Material cable sheath	PVC
Cable sheath diameter (approx.)	5.8 mm
max. bandwidth	250 MHz
Cable type	round cable
Inner conductor material	CCA (copper-clad aluminium)
AWG	24/7 (stranded)
Shielding class	U/UTP
Connection, type	RJ45 male (8P8C)
Connection, shielding	no
Latch protection	both sides

Goobay

CAT 6 Crossover-patch cable, U/UTP, grey, green

CCA

- unshielded crossed LAN/network cable to connect network components with 2 x RJ45 connectors
- with 3µ gold plated PINs
- with length indication on the slimline strain relief
- with latch protection
- croos-wired pair-sequence acc. to EIA/TIA 568A/B
- suitable for Gigabit (10/100/1000 Mbit) network



Cable length	Bulk
0.25 m	95248
0.50 m	68470
1.00 m	68471
2.00 m	68474
3.00 m	68476
5.00 m	68478

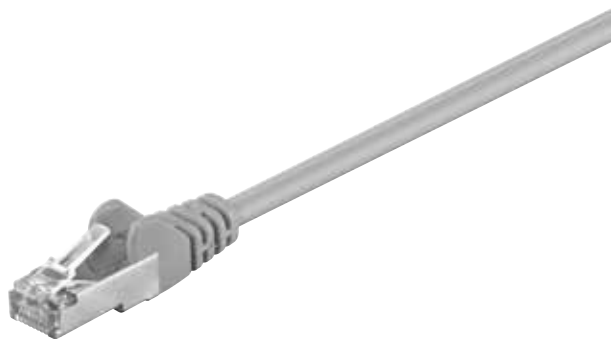

Material cable sheath	PVC
Cable sheath diameter (approx.)	5.5 mm
max. bandwidth	100 MHz
Cable type	round cable
Inner conductor material	CCA (copper-clad aluminium)
AWG	26/7 stranded
Shielding class	SF/UTP
Number of shieldings	2 x
Type 1, shielding	foil (aluminum)
Type 2, shielding	braid (alu) overall shield
Connection, type	RJ45 male (8P8C)
Connection, shielding	yes
Latch protection	both sides

Goobay

CAT 5e patchcable, SF/UTP

CCA

- double shielded LAN/network cable to connect network components with 2 x RJ45 connectors
- outer shield: braiding + foil screening
- with 3µ gold plated PINs
- with length indication on the slimline strain relief
- with latch protection
- pair-sequence acc. to EIA/TIA 568B



Cable length	grey	black	white	blue	orange	yellow	green	magenta	red	violet
	Bulk	Bulk	Bulk	Bulk	Bulk	Bulk	Bulk	Bulk	Bulk	Bulk
0.25 m	95206	95211	95213	95203	95209	95205	95207	95208	95210	95212
0.50 m	50143	68665	93478	68053	93444	68064	68042	93410	68031	93512
1.00 m	50144	68666	93479	68054	93445	68065	68043	93411	68032	93513
1.50 m	95546	95551	95553	95543	95549	95545	95547	95548	95550	95552
2.00 m	50145	68669	93482	68055	93448	68066	68044	93414	68033	93516
3.00 m	50146	68671	93484	68056	93450	68067	68045	93416	68034	93518
5.00 m	50147	68673	93486	68057	93452	68068	68046	93418	68035	93520
7.50 m	50148	68675	93488	68058	93454	68069	68047	93420	68036	93522
10.00 m	50149	68667	93480	68059	93446	68070	68048	93412	68037	93514
15.00 m	50877	68668	93481	68060	93447	68071	68049	93413	68038	93515
20.00 m	50878	68670	93483	68061	93449	68072	68050	93415	68039	93517
25.00 m	95624	95629	95631							
30.00 m	50879	68672	93485					93417		93519
50.00 m	50880	68674	93487				68052			



Material cable sheath	PVC
Cable sheath diameter (approx.)	5.5 mm
max. bandwidth	100 MHz
Cable type	round cable
Inner conductor material	CCA (copper-clad aluminium)
AWG	26/7 (stranded)
Shielding class	F/UTP
Number of shieldings	1 x
Type 1, shielding	foil (aluminum)
Connection, type	RJ45 male (8P8C)
Connection, shielding	yes
Latch protection	both sides

Goobay

CAT 5e patchcable, F/UTP

CCA

- shielded LAN/network cable to connect network components with 2 x RJ45 connectors
- outer shield: foil screening
- with 3µ gold plated PINs
- with length indication on the slimline strain relief
- with latch protection
- pair-sequence acc. to EIA/TIA 568B



Cable length	grey	black	white	blue	orange	yellow	green	magenta	red	violet
	Bulk	Bulk	Bulk	Bulk	Bulk	Bulk	Bulk	Bulk	Bulk	Bulk
0.25 m	68618	68704	93489	68615	93455	68617	68619	93421	68620	93523
0.50 m	50126	68654	93490	50157	93456	50164	50179	93422	50150	93524
1.00 m	50127	68655	93491	50158	93457	50165	50180	93423	50151	93525
1.50 m	95535	95540	95542	95532	95538	95534	95536	95537	95539	95541
2.00 m	50128	68658	93494	50159	93460	50166	50181	93426	50152	93528
3.00 m	50129	68660	93496	50160	93462	50167	50182	93428	50153	93530
5.00 m	50130	68662	93498	50161	93464	50168	50183	93430	50154	93532
7.50 m	50131	68664	93500	50162	93466	50169	50184		50155	93534
10.00 m	50133	68656	93492	50163	93458	50178	50185	93424	50156	93526
15.00 m	50197	68657	93493	50862	93459	50866	50870	93425	50858	93527
20.00 m	50198	68659	93495	50863	93461	50867	50871		50859	93529
25.00 m	95613	95618	95620							
30.00 m	50199	68661	93497							
50.00 m	50200	68663	93499							

NEW

Material cable sheath	PVC
Cable sheath diameter (approx.)	5.6 mm
max. bandwidth	100 MHz
Cable type	round cable
Inner conductor material	CCA (copper-clad aluminium)
AWG	26/7 (stranded)
Shielding class	F/UTP
Number of shieldings	1 x
Type 1, shielding	foil (aluminium)
Connection, type	RJ45 male (8P8C)
Connection, shielding	yes
Latch protection	no

Goobay

CAT 5e patchcable, F/UTP

w/o latch protection, CCA

- shielded LAN/network cable to connect network components with 2 x RJ45 connectors
- outer shield: foil screening
- with 3 μ gold plated PINs
- with length indication on the slimline strain relief
- without latch protection
- pair-sequence acc. to EIA/TIA 568B



Cable length	grey	blue
	Bulk	Bulk
0.50 m	73076	73071
1.00 m	73077	73072
2.00 m	73078	73123
3.00 m	73079	73073
5.00 m	73080	73074
10.00 m	73081	73075



Material cable sheath	PVC
Cable sheath diameter (approx.)	4.5 mm
max. bandwidth	100 MHz
Cable type	round cable
Inner conductor material	CCA (copper-clad aluminium)
AWG	28/7 (stranded)
Shielding class	U/UTP
Connection, type	RJ45-Stecker (8P8C)
Connection, shielding	no
Latch protection	both sides

Goobay

CAT 5e patch cable, U/UTP

CCA copper mixture

- unshielded LAN/network cable to connect network components with 2 x RJ45 connectors
- with length indication on the slimline strain relief
- with latch protection
- pair-sequence acc. to EIA/TIA 568B
- suitable for Gigabit (10/100/1000 Mbit) network



Cable length	grey	black	white	blue	orange	yellow	green	magenta	red	violet
	Bulk	Bulk	Bulk	Bulk	Bulk	Bulk	Bulk	Bulk	Bulk	Bulk
0.25 m	68611	68703	68614	68608	95201	68610	68612	95200	68613	95202
0.50 m	68337	68643	68500	68335	95215	68336	68338	95214	68339	95216
1.00 m	68342	68644	68501	68340	95218	68341	68343	95217	68344	95219
1.50 m	95557	95562	95564	95554	95560	95556	95558	95559	95561	95563
2.00 m	68357	68647	68504	68355	95227	68356	68358	95226	68359	95228
3.00 m	68367	68649	68506	68365	95233	68366	68368	95232	68369	95234
5.00 m	68377	68651	68508	68375	95239	68376	68378	95238	68379	95240
7.50 m	68387	68653	68510	68385	95245	68386	68388	95244	68389	95246
10.00 m	68347	68645	68502	68345	95221	68346	68348	95220	68349	95222
15.00 m	68352	68646	68503	68350	95224	68351	68353		68354	95225
20.00 m	68362	68648	68505	68360	95230	68361	68363	95229	68364	95231
25.00 m	95635	95640	95642							
30.00 m	68372	68650	68507							
50.00 m	68382	68652	68509							

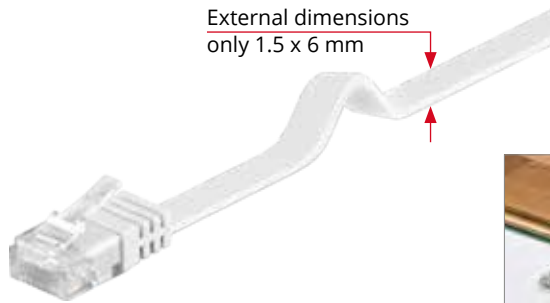

Goobay

CAT 5e flat-patch cable U/UTP, white CCA

- unshielded flat LAN/network cable to connect network components with 2 x RJ45 connectors
- extreme flexible, small bending radius
- OD only 1.5 x 6 mm
- gold plated contacts (PINs)
- short connector type without latch protection
- slimline strain relief
- pair-sequence acc. to EIA/TIA 568B



Material cable sheath	PVC
height of cable sheath	1.5 mm
width of cable sheath	6 mm
max. bandwidth	100 MHz
Cable type	flat cable
Inner conductor material	CCA (copper-clad aluminium)
AWG	30/7 (stranded)
Shielding class	U/UTP
Connection, type	RJ45 male (8P8C)
Connection, shielding	no
Latch protection	no

Cable length	Bulk
0.50 m	93357
1.00 m	93358
1.50 m	95191
2.00 m	93359
3.00 m	93360
5.00 m	93361
7.00 m	93362
10.00 m	93363
15.00 m	93364
20.00 m	93365

NETWORK – CAT 5E PATCH CABLES – PATCH CABLES, ANGLED

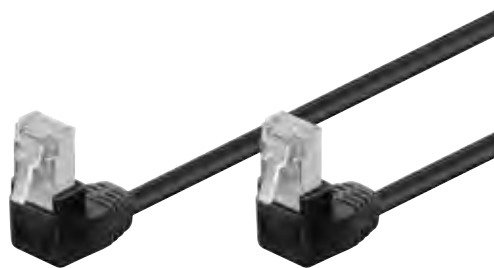

Material cable sheath	PVC
Cable sheath diameter (approx.)	5.4 mm
max. bandwidth	100 MHz
Cable type	round cable
Inner conductor material	CCA (copper-clad aluminium)
AWG	26/7 (stranded)
Shielding class	F/UTP
Number of shieldings	1 x
Type 1, shielding	foil (aluminum)
Connection, type	RJ45 male 90° (8P8C)
Connection, shielding	yes
Latch protection	no



Goobay

CAT 5e patchcable 2x 90°angled, F/UTP CCA

- shielded LAN/network cable to connect network components with 2 x RJ45 connectors
- ideal solution with minimal space
- outer shield: foil screening
- with 3µ gold plated PINs
- slimline strain relief
- without latch protection
- pair-sequence acc. to EIA/TIA 568B



Cable length	black	white
	Bulk	Bulk
0.25 m	96076	96060
0.50 m	96077	96061
1.00 m	96078	96062
2.00 m	96079	96063
3.00 m	96080	96064
5.00 m	96081	96065
10.00 m	96082	96066
15.00 m	96083	96067



Material cable sheath	PVC
Cable sheath diameter (approx.)	5.4 mm
max. bandwidth	100 MHz
Cable type	round cable
Inner conductor material	CCA (copper-clad aluminium)
AWG	26/7 (stranded)
Shielding class	F/UTP
Number of shieldings	1 x
Type 1, shielding	foil (aluminum)
Connection, type	RJ45 male 90° (8P8C)
Connection 2, type	RJ45 male (8P8C)
Connection, shielding	yes
Latch protection	unilaterally



Cable length	black	white
	Bulk	Bulk
0.25 m	94185	94176
0.50 m	94186	94177
1.00 m	94187	94178
2.00 m	94188	94179
3.00 m	94189	94180
5.00 m	94190	94182
10.00 m	94191	94183
15.00 m	94192	94184

Goobay

CAT 5e patchcable 1x 90°angled, F/UTP CCA

- shielded LAN/network cable to connect network components with 2 x RJ45 connectors
- ideal solution with minimal space
- outer shield: foil screening
- with 3µ gold plated PINs
- slimline strain relief
- latch protection and length specification on straight plug
- pair-sequence acc. to EIA/TIA 568B



Material cable sheath	PVC
Cable sheath diameter (approx.)	4.9 mm
max. bandwidth	100 MHz
Cable type	round cable
Inner conductor material	CCA (copper-clad aluminium)
AWG	26/7 (stranded)
Shielding class	U/UTP
Connection, type	RJ45 male 90° (8P8C)
Connection, shielding	no
Latch protection	no



Cable length	black	white
	Bulk	Bulk
0.25 m	96084	96068
0.50 m	96085	96069
1.00 m	96086	96070
2.00 m	96087	96071
3.00 m	96088	96072
5.00 m	96089	96073
10.00 m	96090	96074
15.00 m	96091	96075

Goobay

CAT 5e patchcable 2x 90°angled, U/UTP CCA

- unshielded LAN/network cable to connect network components with 2 x RJ45 connectors
- ideal solution with minimal space
- with 3µ gold plated PINs
- slimline strain relief
- without latch protection
- pair-sequence acc. to EIA/TIA 568B





Material cable sheath	PVC
Cable sheath diameter (approx.)	4.9 mm
max. bandwidth	100 MHz
Cable type	round cable
Inner conductor material	CCA (copper-clad aluminium)
AWG	26/7 (stranded)
Shielding class	U/UTP
Connection, type	RJ45 male 90° (8P8C)
Connection 2, type	RJ45 male (8P8C)
Connection, shielding	no
Latch protection	unilaterally



Cable length	black	white
	Bulk	Bulk
0.25 m	94169	94161
0.50 m	94170	94162
1.00 m	94171	94163
2.00 m	94172	94164
3.00 m	94173	94165
5.00 m	94174	94166
10.00 m	94175	94167
15.00 m	94193	94168

Goobay

CAT 5e patchcable 1x 90°angled, U/UTP CCA

- unshielded LAN/network cable to connect network components with 2 x RJ45 connectors
- ideal solution with minimal space
- with 3µ gold plated PINs
- slimline strain relief
- Latch protection and length specification on straight plug
- pair-sequence acc. to EIA/TIA 568B



NETWORK – CAT 5E PATCH CABLES – PATCH CABLES, EXTENSIONS



Material cable sheath	PVC
Cable sheath diameter (approx.)	5.9 mm
max. bandwidth	100 MHz
Cable type	round cable
Inner conductor material	CU (copper)
AWG	26/7 (stranded)
Shielding class	F/UTP
Number of shieldings	1 x
Type 1, shielding	foil (aluminum)
Connection, type	RJ45 male (8P8C)
Connection 2, type	RJ45 male (8P8C)
Connection, shielding	yes
Latch protection	unilaterally

Cable length	Bulk
0.50 m	73386
1.00 m	91886
1.50 m	73387
2.00 m	73388
3.00 m	91883
5.00 m	91884
7.50 m	73389
10.00 m	91885
15.00 m	73390

Goobay

CAT 5e extension cable F/UTP, black RJ45 male (8P8C) > RJ45 female (8P8C)

- shielded network cable extension for extending your network components
- outer shield: foil screening
- molded RJ45 socket
- with 3µ gold plated PINs
- with length indication on the slimline strain relief (plug only)
- plug with latch protection
- pin out: 1:1, pair-sequence acc. to EIA/TIA 568B





Material cable sheath	PVC
Cable sheath diameter (approx.)	5.5 mm
max. bandwidth	100 MHz
Cable type	round cable
Inner conductor material	CCA (copper-clad aluminium)
AWG	26/7 (stranded)
Shielding class	F/UTP
Number of shieldings	1 x
Type 1, shielding	foil (aluminium)
Connection, type	RJ45 male (8P8C)
Connection, shielding	yes
Latch protection	both sides

Goobay

CAT 5e, F/UTP cross-patchcable, grey, green

CCA

- shielded cross-over LAN/network cable to connect network components with 2 x RJ45 connectors
- outer shield: foil screening
- with 3µ gold plated PINs
- with length indication on the slimline strain relief
- with latch protection
- croos-wired pair-sequence acc. to EIA/TIA 568A/B



Cable length	Bulk
0.50 m	50883
1.00 m	50186
2.00 m	50187
3.00 m	50188
5.00 m	50189
10.00 m	50190



Material cable sheath	PVC
Cable sheath diameter (approx.)	4.5 mm
max. bandwidth	100 MHz
Cable type	round cable
Inner conductor material	CCA (copper-clad aluminium)
AWG	28/7 (stranded)
Shielding class	U/UTP
Connection, type	RJ45 male (8P8C)
Connection, shielding	no
Latch protection	both sides

Goobay

CAT 5e Crossover-patch cable, U/UTP, grey, green

CCA

- unshielded crossed LAN/network cable to connect network components with 2 x RJ45 connectors
- with length indication on the slimline strain relief
- with latch protection
- croos-wired pair-sequence acc. to EIA/TIA 568A/B



Cable length	Bulk
0.25 m	68609
0.50 m	68860
1.00 m	68861
2.00 m	68864
3.00 m	68866
5.00 m	68868
10.00 m	68862

NEW



Goobay Point of sale hanging display strip

The most flexible option for second placement.

- presents up to 12 products with euro tabs in aisles, on shelves, or near to the highly frequented sales zones
- perfect for cross-selling
- simple second placement in the application area
- space-saving and easy handling

45426 Bulk

NEW

Goobay Patch cable, U/UTP

CCA material

- unshielded LAN/network cable to connect network components with 2 x RJ45 connectors
- with 3µ gold plated PINs
- with length indication on the slimline strain relief
- with latch protection
- pair-sequence acc. to EIA/TIA 568B
- suitable for Gigabit (10/100/1000 Mbit) network



CAT 6



Cable length	grey	black	white	blue	green	red
	Retail Polybag	Retail Polybag	Retail Polybag	Retail Polybag	Retail Polybag	Retail Polybag
0.25 m	72572	72604	72626	72596	72579	72603
0.50 m	72573	72607	72627	72605	72580	72606
1.00 m	72574	72610	72628	72608	72581	72609
2.00 m	72575	73177	72622	72611	72582	72612
3.00 m	72576	72616	72623	72614	72583	72615
5.00 m	72577	72619	72624	72617	72584	72618
10.00 m	72578	72621	72625	39442	72591	72620

CAT 5e



Cable length	grey	black	white
	Retail Polybag	Retail Polybag	Retail Polybag
0.25 m	39797	39800	39801
0.50 m	39806	39809	39810
1.00 m	72571	39818	39819
2.00 m	39357	39847	44871
3.00 m	39865	39868	39869
5.00 m	39879	39882	39883
10.00 m	39347	39828	39829



Material cable sheath	LSZH
Cable sheath diameter (approx.)	7.8 mm
max. bandwidth	1200 MHz
Cable type	round cable
Inner conductor material	CU (copper)
AWG	22/1 (solid)
Shielding class	S/FTP (PiMF)
Number of shieldings	2 x
Type 1, shielding	foil (alu) PiMF
Type 2, shielding	braid (copper)
Fire class (CPR)	B2 _{ca}

Goobay
CAT 7A+ network cable,
S/FTP (PiMF), blue
 CU, AWG 22/1 (solid), LSZH

- non-terminated data-/installationcable for processing and installation with LSA connection technology for indoor using
- suitable for applications: up to Class F(A) 1200 MHz
- double shielded twisted-pair LAN cable
- pairs screening: PIMF (pairs in metal foil) + outer shield: braiding
- Power over Ethernet (PoE/PoE+)

100.00 m	91893	Cable Reel	91893	91894	91895
250.00 m	91894	Cable Reel			
500.00 m	91895	Cable Reel			



Material cable sheath	LSZH
Cable sheath diameter (approx.)	7.8 mm
max. bandwidth	1200 MHz
Cable type	round cable
Inner conductor material	CU (copper)
AWG	22/1 (solid)
Shielding class	S/FTP (PiMF)
Number of shieldings	2 x
Type 1, shielding	foil (alu) PiMF
Type 2, shielding	braid (copper)
Fire class (CPR)	B2 _{ca}

Goobay
CAT 7A+ Duplex-network cable,
S/FTP (PiMF), blue
 CU, AWG 22/1 (solid), LSZH

- non-terminated data-/installationcable for processing and installation with LSA connection technology for indoor using
- suitable for applications: up to Class F(A) 1200 MHz
- double shielded twisted-pair LAN cable
- pairs screening: PIMF (pairs in metal foil) + outer shield: braiding
- Power over Ethernet (PoE/PoE+)

100.00 m	91896	Cable Reel	
500.00 m	91897	Cable Reel	



Material cable sheath	LSZH
Cable sheath diameter (approx.)	7.5 mm
max. bandwidth	1000 MHz
Cable type	round cable
Inner conductor material	CU (copper)
AWG	23/1 (solid)
Shielding class	S/FTP (PiMF)
Number of shieldings	2 x
Type 1, shielding	foil (alu) PiMF
Type 2, shielding	braid (copper)
Fire class (CPR)	D _{ca}

Goobay
CAT 7A network cable,
S/FTP (PiMF), orange
 CU, AWG 23/1 (solid), LSZH

- non-terminated data-/installationcable for processing and installation with LSA connection technology for indoor using
- double shielded twisted-pair LAN cable
- pairs screening: PIMF (pairs in metal foil) + outer shield: braiding
- Power over Ethernet (PoE/PoE+)

100.00 m	91888	Cable Reel	91888	91889	91890
250.00 m	91889	Cable Reel			
500.00 m	91890	Cable Reel			



Material cable sheath	LSZH
Cable sheath diameter (approx.)	7.5 mm
max. bandwidth	1000 MHz
Cable type	round cable
Inner conductor material	CU (copper)
AWG	23/1 (solid)
Shielding class	S/FTP (PiMF)
Number of shieldings	2 x
Type 1, shielding	foil (alu) PiMF
Type 2, shielding	braid (copper)
Fire class (CPR)	C _{ca}

Goobay
CAT 7A Duplex network cable,
S/FTP (PiMF), orange
 CU, AWG 23/1 (solid), LSZH

- non-terminated data-/installationcable for processing and installation with LSA connection technology for indoor using
- double shielded twisted-pair LAN cable
- pairs screening: PIMF (pairs in metal foil) + outer shield: braiding
- Power over Ethernet (PoE/PoE+)

100.00 m	91891	Cable Reel	
500.00 m	91892	Cable Reel	



Material cable sheath	PE
Cable sheath diameter (approx.)	8.4 mm
max. bandwidth	600 MHz
Cable type	round cable
Inner conductor material	CU (copper)
AWG	23/1 (solid)
Shielding class	S/FTP (PiMF)
Number of shieldings	2 x
Type 1, shielding	foil (alu) PiMF
Type 2, shielding	braid (aluminum)

Draka

CAT 7 outdoor installation cable, S/FTP (PiMF)

CU, AWG 23/1 (solid), PE

- non-terminated data-/installation cable for processing and installation with LSA connection technology for Home-/outdoor usage
- double shielded twisted-pair LAN cable
- LSOH/LSZH halogen free
- pairs screening: PiMF (pairs in metal foil) + outer shield: braiding
- This product is not approved for permanent installation in buildings.

100.00 m 95419 Cable Reel



Material cable sheath	LSZH
Cable sheath diameter (approx.)	6.3 mm
max. bandwidth	500 MHz
Cable type	round cable
Inner conductor material	CU (copper)
AWG	26/7 (stranded)
Shielding class	S/FTP (PiMF)
Number of shieldings	2 x
Type 1, shielding	foil (alu) PiMF
Type 2, shielding	braid (aluminum)

Goobay

CAT 6a network cable, S/FTP (PiMF), grey

CU, AWG 26/7 (stranded), LSZH

- non-terminated flexible data-/patch cable for indoor using
- double shielded twisted-pair LAN cable
- pairs screening: PiMF (pairs in metal foil) + outer shield: braiding
- This product is not approved for permanent installation in buildings.

50.00 m	96093	Cable Reel
100.00 m	96094	Cable Reel
305.00 m	96095	Cable Reel



Material cable sheath	LSZH
Cable sheath diameter (approx.)	6 mm
max. bandwidth	500 MHz
Cable type	round cable
Inner conductor material	CU (copper)
AWG	23/1 (solid)
Shielding class	U/UTP
Fire class (CPR)	E _{ca}

Goobay

CAT 6a network cable, U/UTP, blue

CU, AWG 23/1 (solid), LSZH

- non-terminated data-/installation cable for processing and installation with LSA connection technology for indoor using
- unshielded twisted-pair LAN cable

50.00 m	96092	Cable Reel
100.00 m	96096	Cable Reel
305.00 m	96097	Cable Reel



Material cable sheath	LSZH
Cable sheath diameter (approx.)	6.3 mm
max. bandwidth	250 MHz
Cable type	round cable
Inner conductor material	CU (copper)
AWG	23/1 (solid)
Shielding class	S/FTP (PiMF)
Number of shieldings	2 x
Type 1, shielding	foil (alu) PiMF
Type 2, shielding	braid (aluminum)
Fire class (CPR)	E _{ca}

Goobay

CAT 6 network cable, S/FTP (PiMF), grey

CU, AWG 23/1 (solid), LSZH

- non-terminated data-/installation cable for processing and installation with LSA connection technology for indoor using
- double shielded twisted-pair LAN cable
- pairs screening: PiMF (pairs in metal foil) + outer shield: braiding

100.00 m 50977 Cable Reel





Material cable sheath	PE
Cable sheath diameter (approx.)	6.7 mm
max. bandwidth	250 MHz
Cable type	round cable
Inner conductor material	CU (copper)
AWG	24/1 (solid)
Shielding class	S/FTP (PiMF)
Number of shieldings	2 x
Type 1, shielding	foil (alu) PiMF
Type 2, shielding	braid (aluminum)
Fire class (CPR)	F _{ca}

Goobay
CAT 6 outdoor network cable, S/FTP (PiMF), black

CU, AWG 24/1 (solid), PE

- non-terminated data-/installation cable for processing and installation with LSA connection technology for Home-/outdoor usage
- double shielded twisted-pair LAN cable
- pairs screening: PiMF (pairs in metal foil) + outer shield: braiding



100.00 m 77624 Cable Reel



Material cable sheath	PE
Cable sheath diameter (approx.)	6.3 mm
max. bandwidth	250 MHz
Cable type	round cable
Inner conductor material	CCA (copper-clad aluminium)
AWG	23/1 (solid)
Shielding class	S/FTP (PiMF)
Number of shieldings	2 x
Type 1, shielding	foil (alu) PiMF
Type 2, shielding	braid (aluminum)
Fire class (CPR)	E _{ca}

Goobay
CAT 6 outdoor network cable, S/FTP (PiMF), black

CCA copper mixture, AWG 23/1 (solid), PE

- non-terminated data-/installation cable for processing and installation with LSA connection technology for Home-/outdoor usage
- double shielded twisted-pair LAN cable
- pairs screening: PiMF (pairs in metal foil) + outer shield: braiding
- Meets requirements for SOHO applications (Small Office, Home Office) up to a max. transmission length of 70 m!



100.00 m 57197 Cable Reel



Material cable sheath	LSZH
Cable sheath diameter (approx.)	6.3 mm
max. bandwidth	250 MHz
Cable type	round cable
Inner conductor material	CCA (copper-clad aluminium)
AWG	23/1 (solid)
Shielding class	S/FTP (PiMF)
Number of shieldings	2 x
Type 1, shielding	foil (alu) PiMF
Type 2, shielding	braid (aluminum)
Fire class (CPR)	E _{ca}

Goobay
CAT 6 network cable, S/FTP (PiMF)

CCA copper mixture, AWG 23/1 (solid), LSZH

- non-terminated data-/installation cable for processing and installation with LSA connection technology for Home-/indoor using
- double shielded twisted-pair LAN cable
- pairs screening: PiMF (pairs in metal foil) + outer shield: braiding
- Meets requirements for SOHO applications (Small Office, Home Office) up to a max. transmission length of 70 m!



white 94222 Cable Reel grey 93956 Cable Reel



Material cable sheath	PVC
Cable sheath diameter (approx.)	6.3 mm
max. bandwidth	250 MHz
Cable type	round cable
Inner conductor material	CCA (copper-clad aluminium)
AWG	23/1 (solid)
Shielding class	S/FTP (PiMF)
Number of shieldings	2 x
Type 1, shielding	foil (alu) PiMF
Type 2, shielding	braid (aluminum)
Fire class (CPR)	E _{ca}

Goobay
CAT 6 network cable, S/FTP (PiMF)

CCA copper mixture, AWG 23/1 (solid), PVC

- non-terminated data-/installation cable for processing and installation with LSA connection technology for Home-/indoor using
- double shielded twisted-pair LAN cable
- pairs screening: PiMF (pairs in metal foil) + outer shield: braiding
- Meets requirements for SOHO applications (Small Office, Home Office) up to a max. transmission length of 70 m!



white 94223 Cable Reel grey 93955 Cable Reel

100.00 m 94223 Cable Reel 93955 Cable Reel

305.00m 94224 Cable Reel 95696 Cable Reel



Material cable sheath	LSZH
Cable sheath diameter (approx.)	6.3 mm
max. bandwidth	250 MHz
Cable type	round cable
Inner conductor material	CCA (copper-clad aluminium)
AWG	26/7 (stranded)
Shielding class	S/FTP (PiMF)
Number of shieldings	2 x
Type 1, shielding	foil (alu) PiMF
Type 2, shielding	braid (aluminum)
Fire class (CPR)	E _{ca}

Goobay
CAT 6 network cable, S/FTP (PiMF)
 CCA copper mixture, AWG 26/7 (stranded), LSZH

- non-terminated flexible data-/patchcable for Home/indoor using
- double shielded twisted-pair LAN cable
- pairs screening: PiMF (pairs in metal foil) + outer shield: braiding
- Meets requirements for SOHO applications (Small Office, Home Office) up to a max. transmission length of 40 m!

	white		grey		94221 93954	95709
100.00 m	94221	Cable Reel	93954	Cable Reel		
305.00m			95709	Cable Reel		



Material cable sheath	PE
Cable sheath diameter (approx.)	6.3 mm
max. bandwidth	250 MHz
Cable type	round cable
Inner conductor material	CCA (copper-clad aluminium)
AWG	26/7 (stranded)
Shielding class	S/FTP (PiMF)
Number of shieldings	2 x
Type 1, shielding	foil (alu) PiMF
Type 2, shielding	braid (aluminum)

Goobay
CAT 6 outdoor network cable, S/FTP (PiMF), black
 CCA copper mixture, AWG 26/7 (stranded), PE

- non-terminated flexible data-/patch cable for Home-/outdoor usage
- double shielded twisted-pair LAN cable
- pairs screening: PiMF (pairs in metal foil) + outer shield: braiding
- This product is not approved for permanent installation in buildings.
- Meets requirements for SOHO applications (Small Office, Home Office) up to a max. transmission length of 40 m!

100.00 m	57195	Cable Reel	
----------	-------	------------	--



Material cable sheath	PVC
Cable sheath diameter (approx.)	6.3 mm
max. bandwidth	250 MHz
Cable type	round cable
Inner conductor material	CCA (copper-clad aluminium)
AWG	26/7 (stranded)
Shielding class	S/FTP (PiMF)
Number of shieldings	2 x
Type 1, shielding	foil (alu) PiMF
Type 2, shielding	braid (aluminum)
Fire class (CPR)	E _{ca}

Goobay
CAT 6 network cable, S/FTP (PiMF)
 CCA copper mixture, AWG 26/7 (stranded), PVC

- non-terminated flexible data-/patchcable for Home/indoor using
- double shielded twisted-pair LAN cable
- pairs screening: PiMF (pairs in metal foil) + outer shield: braiding
- Meets requirements for SOHO applications (Small Office, Home Office) up to a max. transmission length of 40 m!

	white		grey		94217 93953	94218 95693
100.00 m	94217	Cable Reel	93953	Cable Reel		
305.00m	94218	Cable Reel	95693	Cable Reel		



Material cable sheath	LSZH
Cable sheath diameter (approx.)	5.8 mm
max. bandwidth	250 MHz
Cable type	round cable
Inner conductor material	CU (copper)
AWG	23/1 (solid)
Shielding class	U/UTP
Fire class (CPR)	E _{ca}

Goobay
CAT 6 network cable, U/UTP, grey
 CU, AWG 23/1 (solid), LSZH

- non-terminated data-/installationcable for processing and installation with LSA connection technology for indoor using
- unshielded twisted-pair LAN cable

100.00 m	68466	Cable Reel	
----------	-------	------------	--



Material cable sheath	PVC
Cable sheath diameter (approx.)	5.8 mm
max. bandwidth	250 MHz
Cable type	round cable
Inner conductor material	CU (copper)
AWG	24/7 (stranded)
Shielding class	U/UTP
Fire class (CPR)	E _{ca}

Goobay

CAT 6 network cable, U/UTP, grey

CU, AWG 24/7 (stranded), PVC

- non-terminated flexible data-/patchcable for indoor using
- unshielded twisted-pair LAN cable



100.00 m 93293 Cable Reel



Material cable sheath	PE
Cable sheath diameter (approx.)	5.8 mm
max. bandwidth	250 MHz
Cable type	round cable
Inner conductor material	CCA (copper-clad aluminium)
AWG	23/1 (solid)
Shielding class	U/UTP

Goobay

CAT 6 network cable, U/UTP, black

CCA copper mixture, AWG 23/1 (solid), PE

- non-terminated data-/installation cable for processing and installation with LSA connection technology for Home-/outdoor usage
- unshielded twisted-pair LAN cable
- This product is not approved for permanent installation in buildings.
- Meets requirements for SOHO applications (Small Office, Home Office) up to a max. transmission length of 70 m!



100.00 m 57293 Cable Reel



Material cable sheath	PVC
Cable sheath diameter (approx.)	5.8 mm
max. bandwidth	250 MHz
Cable type	round cable
Inner conductor material	CCA (copper-clad aluminium)
AWG	23/1 (solid)
Shielding class	U/UTP
Fire class (CPR)	E _{ca}

Goobay

CAT 6 network cable, U/UTP

CCA copper mixture, AWG 23/1 (solid), PVC

- non-terminated data-/installation cable for processing and installation with LSA connection technology for Home-/indoor using
- unshielded twisted-pair LAN cable
- Meets requirements for SOHO applications (Small Office, Home Office) up to a max. transmission length of 70 m!

94965 94220
95694 95695

	white		grey	
100.00 m	94965	Cable Reel	95694	Cable Reel
305.00m	94220	Cable Reel	95695	Cable Reel



Material cable sheath	PE
Cable sheath diameter (approx.)	6.2 mm
max. bandwidth	250 MHz
Cable type	round cable
Inner conductor material	CU (copper)
AWG	24/1 (solid)
Shielding class	U/UTP
Fire class (CPR)	F _{ca}

Goobay

CAT 6 outdoor network cable, U/UTP, black

CU, AWG 24/1 (solid), PE

- non-terminated data-/installation cable for processing and installation with LSA connection technology for Home-/outdoor usage
- unshielded twisted-pair LAN cable



100.00 m 77625 Cable Reel



Material cable sheath	PE
Cable sheath diameter (approx.)	5.8 mm
max. bandwidth	250 MHz
Cable type	round cable
Inner conductor material	CCA (copper-clad aluminium)
AWG	24/7 (stranded)
Shielding class	U/UTP

Goobay

CAT 6 outdoor network cable, U/UTP, black

CCA copper mixture, AWG 24/7 (stranded), PE

- non-terminated flexible data-/patch cable for Home-/outdoor usage
- unshielded twisted-pair LAN cable
- This product is not approved for permanent installation in buildings.
- Meets requirements for SOHO applications (Small Office, Home Office) up to a max. transmission length of 40 m!



100.00 m 57199 Cable Reel



Material cable sheath	PVC
Cable sheath diameter (approx.)	5.8 mm
max. bandwidth	250 MHz
Cable type	round cable
Inner conductor material	CCA (copper-clad aluminium)
AWG	24/7 (stranded)
Shielding class	U/UTP
Fire class (CPR)	E _{ca}

Goobay

CAT 6 network cable, U/UTP

CCA copper mixture, AWG 24/7 (stranded), PVC

- non-terminated flexible data-/patch cable for Home/indoor using
- unshielded twisted-pair LAN cable
- Meets requirements for SOHO applications (Small Office, Home Office) up to a max. transmission length of 40 m!

	white	grey	94964 93884	94219 93885
100.00 m	94964	Cable Reel	93884	Cable Reel
305.00m	94219	Cable Reel	93885	Cable Reel



Goobay

CAT 6 outdoor network cable SET, U/UTP, black

CCA, AWG 24/1 (solid), PE

- non-terminated data-/installation cable for processing and installation with LSA connection technology for Home-/outdoor usage
- box includes CAT 6 Lan cable, Crimp tool, pack of cable ties (100pcs) and pack of loose RJ45 plugs (100pcs)
- unshielded twisted-pair LAN cable
- double outer jacket
- UV and water resistant
- suitable for Gigabit (10/100/1000 Mbit) network
- This product is not approved for permanent installation in buildings.

Material cable sheath	PE
Cable sheath diameter (approx.)	6.8 mm
max. bandwidth	250 MHz
Cable type	round cable
Inner conductor material	CCA (copper-clad aluminium)
AWG	24/1 (solid)
Shielding class	U/UTP

100.00 m 94398 Bulk
305.00 m 94399 Bulk





Material cable sheath	PVC
Cable sheath diameter (approx.)	5.7 mm
max. bandwidth	100 MHz
Cable type	round cable
Inner conductor material	CU (copper)
AWG	24/1 (solid)
Shielding class	SF/UTP
Number of shieldings	2 x
Type 1, shielding	foil (aluminum)
Type 2, shielding	braid (aluminum)
Fire class (CPR)	E _{ca}

Goobay

CAT 5e network cable, SF/UTP, grey

CU, AWG 24/1 (solid), PVC

- non-terminated data-/installation cable for processing and installation with LSA connection technology for indoor using
- double shielded twisted-pair LAN cable
- outer shield: braiding + foil screening



100.00 m 15015 Cable Reel

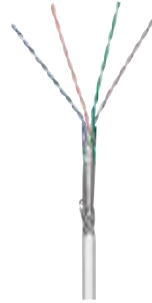

Material cable sheath	PVC
Cable sheath diameter (approx.)	5.7 mm
max. bandwidth	100 MHz
Cable type	round cable
Inner conductor material	CU (copper)
AWG	26/7 (stranded)
Shielding class	SF/UTP
Number of shieldings	2 x
Type 1, shielding	foil (aluminum)
Type 2, shielding	braid (aluminum)
Fire class (CPR)	E _{ca}

Goobay

CAT 5e network cable, SF/UTP, grey

CU, AWG 26/7 (stranded), PVC

- non-terminated flexible data-/patch cable for Home/indoor usage
- double shielded twisted-pair LAN cable
- outer shield: braiding + foil screening



100.00 m 15014 Cable Reel



Material cable sheath	PE
Cable sheath diameter (approx.)	5.7 mm
max. bandwidth	100 MHz
Cable type	round cable
Inner conductor material	CCA (copper-clad aluminium)
AWG	24/1 (solid)
Shielding class	SF/UTP
Number of shieldings	2 x
Type 1, shielding	foil (aluminum)
Type 2, shielding	braid (aluminum)

Goobay

CAT 5e network cable, SF/UTP, black

CCA copper mixture, AWG 24/1 (solid), PE

- non-terminated data-/installation cable for processing and installation with LSA connection technology for Home-/outdoor usage
- UV and water resistant
- double shielded twisted-pair LAN cable
- outer shield: braiding + foil screening
- This product is not approved for permanent installation in buildings.
- Meets requirements for SOHO applications (Small Office, Home Office) up to a max. transmission length of 60m!



100.00 m 57296 Cable Reel



Material cable sheath	PVC
Cable sheath diameter (approx.)	5.7 mm
max. bandwidth	100 MHz
Cable type	round cable
Inner conductor material	CCA (copper-clad aluminium)
AWG	24/1 (solid)
Shielding class	SF/UTP
Number of shieldings	2 x
Type 1, shielding	foil (aluminum)
Type 2, shielding	braid (aluminum)
Fire class (CPR)	E _{ca}

Goobay

CAT 5e network cable, SF/UTP, grey

CCA copper mixture, AWG 24/1 (solid), PVC

- non-terminated data-/installation cable for processing and installation with LSA connection technology for Home/ indoor using
- double shielded twisted-pair LAN cable
- outer shield: braiding + foil screening
- Meets requirements for SOHO applications (Small Office, Home Office) up to a max. transmission length of 70 m!



100.00 m 68709 Cable Reel



305.00 m 95708 Cable Reel



Material cable sheath	PVC
Cable sheath diameter (approx.)	5.7 mm
max. bandwidth	100 MHz
Cable type	round cable
Inner conductor material	CCA (copper-clad aluminium)
AWG	26/7 (stranded)
Shielding class	SF/UTP
Number of shieldings	2 x
Type 1, shielding	foil (aluminum)
Type 2, shielding	braid (aluminum)
Fire class (CPR)	E _{ca}

Goobay

CAT 5e network cable, SF/UTP

CCA copper mixture, AWG 26/7 (stranded), PVC

- non-terminated flexible data-/patch cable for Home/indoor usage
- double shielded twisted-pair LAN cable
- outer shield: braiding + foil screening
- Meets requirements for SOHO applications (Small Office, Home Office) up to a max. transmission length of 40 m!

	blue		grey	
100.00 m	93270	Cable Reel	93274	Cable Reel



Material cable sheath	PVC
Cable sheath diameter (approx.)	5.7 mm
max. bandwidth	100 MHz
Cable type	round cable
Inner conductor material	CU (copper)
AWG	24/1 (solid)
Shielding class	F/UTP
Number of shieldings	1 x
Type 1, shielding	foil (aluminum)
Fire class (CPR)	E _{ca}

Goobay

CAT 5e network cable, F/UTP, grey

CU, AWG 24/1 (solid), LSZH

- non-terminated data-/installation cable for processing and installation with LSA connection technology for indoor using
- shielded twisted-pair LAN cable
- outer shield: foil screening

100.00 m	50973	Cable Reel	
305.00 m	50975	Cable Reel	

50973

50975



Material cable sheath	PVC
Cable sheath diameter (approx.)	5.6 mm
max. bandwidth	100 MHz
Cable type	round cable
Inner conductor material	CU (copper)
AWG	26/7 (stranded)
Shielding class	F/UTP
Number of shieldings	1 x
Type 1, shielding	foil (aluminum)
Fire class (CPR)	E _{ca}

Goobay

CAT 5e network cable, F/UTP, grey

CU, AWG 26/7 (stranded), PVC

- non-terminated flexible data-/patch cable for indoor usage
- shielded twisted-pair LAN cable
- outer shield: foil screening

100.00 m	15012	Cable Reel
----------	-------	------------



Material cable sheath	PE
Cable sheath diameter (approx.)	5.7 mm
max. bandwidth	100 MHz
Cable type	round cable
Inner conductor material	CCA (copper-clad aluminium)
AWG	24/1 (solid)
Shielding class	F/UTP
Number of shieldings	1 x
Type 1, shielding	foil (aluminum)

Goobay

CAT 5e outdoor network cable, F/UTP, black

CCA copper mixture, AWG, PE

- non-terminated data-/installation cable for processing and installation with LSA connection technology for Home-/outdoor usage
- UV and water resistant
- shielded twisted-pair LAN cable
- outer shield: foil screening
- This product is not approved for permanent installation in buildings.
- Meets requirements for SOHO applications (Small Office, Home Office) up to a max. transmission length of 70 m!

100.00 m	57294	Cable Reel
----------	-------	------------





Material cable sheath	PVC
Cable sheath diameter (approx.)	5.7 mm
max. bandwidth	100 MHz
Cable type	round cable
Inner conductor material	CCA (copper-clad aluminium)
AWG	24/1 (solid)
Shielding class	F/UTP
Number of shieldings	1 x
Type 1, shielding	foil (aluminum)
Fire class (CPR)	E _{ca}

Goobay

CAT 5e network cable, F/UTP, grey

CCA copper mixture, AWG 24/1 (solid), PVC

- non-terminated data-/installation cable for processing and installation with LSA connection technology for Home-/indoor using
- shielded twisted-pair LAN cable
- outer shield: foil screening
- Meets requirements for SOHO applications (Small Office, Home Office) up to a max. transmission length of 70 m!

100.00 m	68708	Cable Reel
305.00 m	95707	Cable Reel



Material cable sheath	PE
Cable sheath diameter (approx.)	5.6 mm
max. bandwidth	100 MHz
Cable type	round cable
Inner conductor material	CCA (copper-clad aluminium)
AWG	26/7 (stranded)
Shielding class	F/UTP
Number of shieldings	1 x
Type 1, shielding	foil (aluminum)

Goobay

CAT 5e outdoor network cable, F/UTP, black

CCA copper mixture, AWG 26/7 (stranded), PE

- non-terminated flexible data-/patch cable for Home-/outdoor usage
- UV and water resistant
- shielded twisted-pair LAN cable
- outer shield: foil screening
- This product is not approved for permanent installation in buildings.
- Meets requirements for SOHO applications (Small Office, Home Office) up to a max. transmission length of 40 m!

100.00 m	57295	Cable Reel
----------	-------	------------

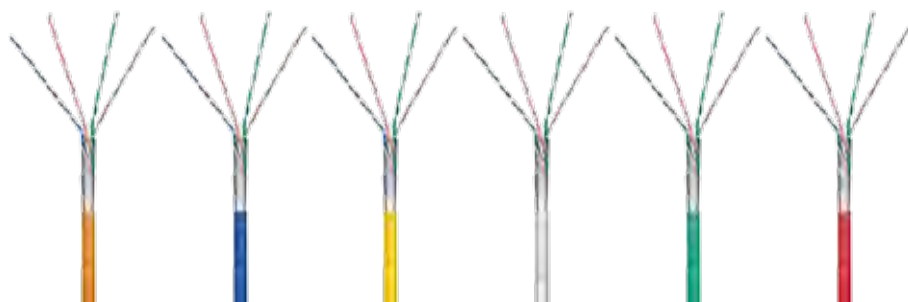

Material cable sheath	PVC
Cable sheath diameter (approx.)	5.6 mm
max. bandwidth	100 MHz
Cable type	round cable
Inner conductor material	CCA (copper-clad aluminium)
AWG	26/7 (stranded)
Shielding class	F/UTP
Number of shieldings	1 x
Type 1, shielding	foil (aluminum)
Fire class (CPR)	E _{ca}

Goobay

CAT 5e network cable, F/UTP, 100 m

CCA copper mixture, AWG 26/7 (stranded), PVC

- non-terminated flexible data-/patch cable for Home/indoor usage
- shielded twisted-pair LAN cable
- outer shield: foil screening
- Meets requirements for SOHO applications (Small Office, Home Office) up to a max. transmission length of 40 m!

100.00 m	blue	93265	Cable Reel
100.00 m	green	93267	Cable Reel
100.00 m	grey	68706	Cable Reel
100.00 m	red	93269	Cable Reel
100.00 m	yellow	93266	Cable Reel
100.00 m	orange	93268	Cable Reel





Material cable sheath	PVC
Cable sheath diameter (approx.)	5 mm
max. bandwidth	100 MHz
Cable type	round cable
Inner conductor material	CU (copper)
AWG	24/1 (solid)
Shielding class	U/UTP
Fire class (CPR)	E _{ca}

Goobay

CAT 5e network cable, U/UTP, grey

CU, AWG 24/1 (solid), PVC

- non-terminated data-/installation cable for processing and installation with LSA connection technology for Home-/indoor usage
- unshielded twisted-pair LAN cable

305.00 m 68940 Cable Reel



Material cable sheath	PVC
Cable sheath diameter (approx.)	5 mm
max. bandwidth	100 MHz
Cable type	round cable
Inner conductor material	CU (copper)
AWG	26/7 (stranded)
Shielding class	U/UTP
Fire class (CPR)	E _{ca}

Goobay

CAT 5e network cable, U/UTP, grey

CU, AWG 26/7 (stranded), PVC

- non-terminated flexible data-/patch cable for Home/indoor usage
- unshielded twisted-pair LAN cable

100.00 m 68941 Cable Reel

305.00 m 93292 Cable Reel

68941

93292



Material cable sheath	PE
Cable sheath diameter (approx.)	5 mm
max. bandwidth	100 MHz
Cable type	round cable
Inner conductor material	CCA (copper-clad aluminium)
AWG	24/1 (solid)
Shielding class	U/UTP

Goobay

CAT 5e outdoor network cable, U/UTP, black

CCA copper mixture, AWG 24/1 (solid), PE

- non-terminated data-/installation cable for processing and installation with LSA connection technology for Home-/outdoor usage
- UV and water resistant
- unshielded twisted-pair LAN cable
- This product is not approved for permanent installation in buildings.
- Meets requirements for SOHO applications (Small Office, Home Office) up to a max. transmission length of 70 m!

100.00 m 57198 Cable Reel



Material cable sheath	PVC
Cable sheath diameter (approx.)	5 mm
max. bandwidth	100 MHz
Cable type	round cable
Inner conductor material	CCA (copper-clad aluminium)
AWG	24/1 (solid)
Shielding class	U/UTP
Fire class (CPR)	E _{ca}

Goobay

CAT 5e network cable, U/UTP, grey

CCA copper mixture, AWG 24/1 (solid), PVC

- non-terminated data-/installation cable for processing and installation with LSA connection technology for Home/indoor usage
- unshielded twisted-pair LAN cable
- Meets requirements for SOHO applications (Small Office, Home Office) up to a max. transmission length of 70 m!

100.00 m 68710 Cable Reel

305.00 m 95410 Cable Reel

68710

95410





Material cable sheath	PE
Cable sheath diameter (approx.)	5 mm
max. bandwidth	100 MHz
Cable type	round cable
Inner conductor material	CCA (copper-clad aluminium)
AWG	26/7 (stranded)
Shielding class	U/UTP

Goobay

CAT 5e outdoor network cable, U/UTP, black
CCA copper mixture, AWG 26/7 (stranded), PE

- non-terminated flexible data-/patch cable for Home-/outdoor usage
- UV and water resistant
- unshielded twisted-pair LAN cable
- This product is not approved for permanent installation in buildings.
- Meets requirements for SOHO applications (Small Office, Home Office) up to a max. transmission length of 40 m!



100.00 m 57196 Cable Reel



Material cable sheath	PVC
Cable sheath diameter (approx.)	5 mm
max. bandwidth	100 MHz
Cable type	round cable
Inner conductor material	CCA (copper-clad aluminium)
AWG	26/7 (stranded)
Shielding class	U/UTP
Fire class (CPR)	E _{ca}

Goobay

CAT 5e network cable, U/UTP, grey
CCA copper mixture, AWG 26/7 (stranded), PVC

- non-terminated flexible data-/patch cable for Home/indoor usage
- unshielded twisted-pair LAN cable
- Meets requirements for SOHO applications (Small Office, Home Office) up to a max. transmission length of 40 m!



100.00 m 68707 Cable Reel
305.00 m 95409 Cable Reel



Goobay
CAT 6a 19 inch (48.3 cm) Patch Panel,
24 Port
STP shielded

- patch field (1 U) for assembly in 48.3 cm (19") panel boxes
- internal connection technology for LSA insulation displacement terminals
- colour coding in accordance with TIA 568 A/B
- for cable diameters of up to 0.64 mm (22-26 AWG), solid/stranded
- 'Easy open' housing without screws and tool
- shielded ports
- mounting screws included

black	90854	Bulk
grey	90855	Bulk



Goobay
CAT 6 19 inch (48.3 cm) Patch Panel,
24 Port
STP shielded

- patch field (1 U) for assembly in 48.3 cm (19") panel boxes
- internal connection technology for LSA insulation displacement terminals
- colour coding in accordance with TIA 568 A/B
- for cable diameters of up to 0.64 mm (22-26 AWG), solid/stranded

black	93048	Bulk
grey	94036	Bulk



Goobay
CAT 6 19 inch (48.3 cm) Patch Panel,
24 Port
UTP unshielded

- patch field (1 U) for assembly in 48.3 cm (19") panel boxes
- internal connection technology for LSA insulation displacement terminals
- colour coding in accordance with TIA 568 A/B
- for cable diameters of up to 0.64 mm (22-26 AWG), solid/stranded

black	93866	Bulk
-------	-------	------



Goobay
CAT 5e 19 inch (48.3 cm) Patch Panel,
24 Port
UTP unshielded, black | STP shielded

- patch field (1 U) for assembly in 48.3 cm (19") panel boxes
- internal connection technology for LSA insulation displacement terminals
- colour coding in accordance with TIA 568 A/B
- for cable diameters of up to 0.64 mm (22-26 AWG), solid/stranded
- shielded Ports
- mounting screws included

UTP unshielded, black	93865	Bulk
STP shielded, grey	68883	Bulk





Goobay

CAT 6a 10 inch (25.4 cm) patch panel, 12 port

STP shielded

- patch field (1 U) for assembly in 25.4 cm (10") panel boxes
- internal connection technology for LSA insulation displacement terminals
- colour coding in accordance with TIA 568 A/B
- for cable diameters of up to 0.64 mm (22-26 AWG), solid/stranded
- 'Easy open' housing without screws and tool
- shielded ports
- mounting screws included

black	93796	Bulk
grey	93795	Bulk



Goobay

CAT 6a 10 inch (25.4 cm) Patch Panel, 8 Port

STP shielded

- patch field (1 U) for assembly in 25.4 cm (10") panel boxes
- internal connection technology for LSA insulation displacement terminals
- colour coding in accordance with TIA 568 A/B
- for cable diameters of up to 0.64 mm (22-26 AWG), solid/stranded
- 'Easy open' housing without screws and tool
- shielded ports
- mounting screws included

black	93824	Bulk
grey	93798	Bulk



Goobay

CAT 6 10 inch (25.4 cm) patch panel, 12 port

STP shielded

- patch field (1 U) for assembly in 25.4 cm (10") panel boxes
- internal connection technology for LSA insulation displacement terminals
- colour coding in accordance with TIA 568 A/B
- for cable diameters of up to 0.64 mm (22-26 AWG), solid/stranded
- 'Easy open' housing without screws and tool
- shielded ports
- mounting screws included

black	93793	Bulk
grey	93791	Bulk



Goobay

CAT 6 10 inch (25.4 cm) Patch Panel, 8 Port

STP shielded

- patch field (1 U) for assembly in 25.4 cm (10") panel boxes
- internal connection technology for LSA insulation displacement terminals
- colour coding in accordance with TIA 568 A/B
- for cable diameters of up to 0.64 mm (22-26 AWG), solid/stranded
- 'Easy open' housing without screws and tool
- shielded ports
- mounting screws included

black	93794	Bulk
grey	93792	Bulk





Goobay
CAT 6a Mini/Desktop Patch Panel, 12 Port

STP shielded

- patch field (1 U) for on wall / desktop mounting
- internal connection technology for LSA insulation displacement terminals
- colour coding in accordance with TIA 568 A/B
- for cable diameters of up to 0.64 mm (22–26 AWG), solid/stranded
- ‘Easy open’ housing without screws and tool
- shielded ports
- mounting screws included

black	62066	Bulk
grey	62064	Bulk
white	62068	Bulk

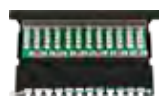

Goobay
CAT 6a Mini/Desktop Patch Panel, 8 Port

STP shielded

- patch field (1 U) for on wall / desktop mounting
- internal connection technology for LSA insulation displacement terminals
- colour coding in accordance with TIA 568 A/B
- for cable diameters of up to 0.64 mm (22–26 AWG), solid/stranded
- ‘Easy open’ housing without screws and tool
- shielded ports
- mounting screws included

black	62065	Bulk
grey	62063	Bulk
white	62067	Bulk



Goobay
CAT 6 Mini/Desktop Patch Panel, 12 Port

STP shielded

- patch field (1 U) for on wall / desktop mounting
- internal connection technology for LSA insulation displacement terminals
- colour coding in accordance with TIA 568 A/B
- for cable diameters of up to 0.64 mm (22–26 AWG), solid/stranded
- ‘Easy open’ housing without screws and tool
- shielded ports
- mounting screws included

black	69307	Bulk
grey	69306	Bulk
white	62070	Bulk



Goobay
CAT 6 Mini/Desktop Patch Panel, 8 Port

STP shielded

- patch field (1 U) for on wall / desktop mounting
- internal connection technology for LSA insulation displacement terminals
- colour coding in accordance with TIA 568 A/B
- for cable diameters of up to 0.64 mm (22–26 AWG), solid/stranded
- ‘Easy open’ housing without screws and tool
- shielded ports
- mounting screws included

black	96105	Bulk
grey	93047	Bulk
white	62069	Bulk





Goobay
CAT 5e Mini/Desktop Patch Panel, 12 Port
STP shielded

- patch field (1 U) for on wall / desktop mounting
- internal connection technology for LSA insulation displacement terminals
- colour coding in accordance with TIA 568 A/B
- for cable diameters of up to 0.64 mm (22–26 AWG), solid/stranded
- shielded ports
- mounting screws included

grey 93041 Bulk



Goobay
CAT 5e Mini/Desktop Patch Panel, 8 Port
STP shielded

- patch field (1 U) for on wall / desktop mounting
- internal connection technology for LSA insulation displacement terminals
- colour coding in accordance with TIA 568 A/B
- for cable diameters of up to 0.64 mm (22–26 AWG), solid/stranded
- shielded ports
- mounting screws included

grey 68882 Bulk



NETWORK – NETWORK INSTALLATION ACCESSORIES – KEYSTONES & ACCESSORIES



Goobay
19-Zoll (48.3 cm) Keystone Patch Panel
(1 HE)
incl. 24x CAT 6 UTP jacks

- patch panel (1U) for up to 24 installation cable
- suitable for easy snap-in mounting of 24 keystone jacks
- with LSA compatible terminals
- terminals with TIA 568 A/B color code
- with title block
- installation material and screws included

95336 Bulk



Goobay
19-Zoll (48.3 cm) Keystone blank Patch Panel
(1 HE)
for 24x Keystone modules

- patch panel (1U) for up to 24 installation cable
- suitable for easy snap-in mounting of 24 UTP/STP keystone jacks
- with LSA compatible terminals
- for assembly in 48.3 cm (19") panel boxes
- with labelling area
- installation material and screws included

95743 Bulk



Goobay
Faceplate to mount
keystone modules
for 2x RJ45 SNAP-IN modules

- to be mounted in cable duct



white 95902 Bulk

Goobay
Faceplate to mount
keystone modules
for 3x RJ45 SNAP-IN modules

- to be mounted in cable duct



white 95903 Bulk

Goobay
Keystone on-wall
mounting frame
suitable for Keystone faceplate 80x80
2 port/3port

- incl. 2 screws



96502 Bulk

Goobay
Keystone Frame,
designable
for holding 2 slim Keystone

- does not include module and central plate
- design suitable, compatible with TAE central plates made by switch range manufacturers
- 40° angled outlet



93825 Bulk

Goobay
Keystone empty housing
with easy snap-in assembly

- for use on the wall or in housings
- 180° cable reel
- with label field



1 port

2 port

4 port

6 port

8 port

79355 Bulk

79366 Bulk

79376 Bulk

79379 Bulk

79426 Bulk





Goobay
Keystone cover (pack of 4)
 to be used as dust cover

- for installation in the KeyStone patch panels, sockets, housing and so on
- plastic housing

black	79990	Bulk
white	79816	Bulk



Goobay
CAT 6A Keystone modular coupler, STP
 2 RJ45 female (8P8C)

- for easy snap-in mounting in e. g. a Keystone patchpanel, face plate or surface-mount box
- modular couple to link two network cable
- metal housing

90866 Bulk



Goobay
CAT 6 Keystone modular coupler, STP
 2 RJ45 female (8P8C)

- for easy snap-in mounting in e. g. a Keystone patchpanel, face plate or surface-mount box
- modular couple to link two network cable
- for Keystone ports with 19.2 x 14.9 mm
- pin out 1:1
- metal housing

96100 Bulk



Goobay
CAT 5e Keystone modular coupler, STP, slim
 2 RJ45 female (8P8C)

- for easy snap-in mounting in e. g. a Keystone patchpanel, face plate or surface-mount box
- modular coupler to link two network cable
- for Keystone ports with 19.2 x 14.9 mm
- pin out 1:1
- metal housing

51444 Bulk





Goobay

CAT 6A Keystone RJ45 female, STP, 500 MHz

for IDC connectors (toolless)

- can be mounted in Keystone panels up to 24 ports or wall outlets
- connectors have TIA 568A/B colour code
- mounting form: 17.3 mm
- supports 10 gigabit ethernet application
- suitable for Power over Ethernet (PoE) according to IEEE 802.3 af
- strain-relief by cable tie
- zinc-alloy housing

95900 Bulk



Goobay

CAT 6A Keystone RJ45 female, STP, 500 MHz, slim-line

LSA connectors (toolless)

- can be mounted in Keystone panels up to 24 ports or wall outlets
- connectors have TIA 568A/B colour code
- mounting form: 16.5 mm
- supports 10 gigabit ethernet application
- suitable for Power over Ethernet (PoE) according to IEEE 802.3 af
- strain-relief by cable tie
- zinc-alloy housing

90864 Bulk



Goobay

CAT 6A Keystone RJ45 female, STP, 500 MHz

for IDC connectors (toolless), SNAP-IN

- connectors have TIA 568A/B colour code
- can be mounted in Keystone panels or wall outlets
- suitable for AWG 22 - 26 stranded and solid wire
- zinc-alloy housing

90862 Bulk



Goobay

CAT 6A Keystone RJ45 female, UTP, 500 MHz

for IDC connectors (toolless); with rotating button

- can be mounted in Keystone panels up to 24 ports or wall outlets
- suitable for round cable AWG 22-24, max. cable diameter: 7.5 mm
- connectors have TIA 568A/B colour code
- suitable for Power over Ethernet (PoE) according to IEEE 802.3 af

93827 Bulk



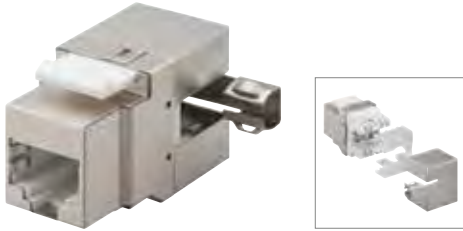

Goobay
CAT 6 Keystone RJ45 female, STP,
250 MHz

for IDC connectors (toolless), 90° angled output

- can be mounted in Keystone panels up to 24 ports or wall outlets
- connectors have TIA 568A/B colour code
- metal housing

95901 Bulk

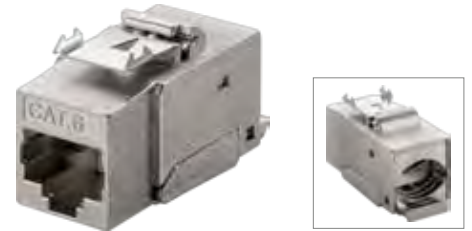

Goobay
CAT 6 Keystone RJ45 female, STP,
250 MHz

for IDC connectors (toolless), SNAP-IN

- connectors have TIA 568A/B colour code
- can be mounted in Keystone panels up to 24 ports or wall outlets
- mounting form: 17.3 mm
- supports 10 gigabit ethernet application
- suitable for Power over Ethernet (PoE) according to IEEE 802.3 af
- strain-relief by cable tie
- zinc-alloy housing

90863 Bulk



Goobay
CAT 6 Keystone RJ45 female, UTP,
250 MHz

for IDC connectors (toolless); with rotating button

- can be mounted in Keystone panels up to 24 ports or wall outlets
- suitable for round cable AWG 22-24, max. cable diameter: 7.5 mm
- connectors have TIA 568A/B colour code
- suitable for Power over Ethernet (PoE) according to IEEE 802.3 af

93826 Bulk



Goobay
CAT 6 Keystone RJ45 female, UTP,
250 MHz

for IDC connectors (toolless)

- can be mounted in Keystone panels up to 24 ports or wall outlets
- connectors have TIA 568A/B colour code

95740 Bulk





Goobay

CAT 6 Keystone RJ45 female, UTP, 250 MHz

for IDC connectors (toolless), SNAP-IN

- can be mounted in Keystone panels up to 24 ports or wall outlets
- connectors have TIA 568A/B colour code
- mounting form: 16.7 mm

95742 Bulk



Goobay

CAT 5e Keystone RJ45 female, UTP, 100 MHz

LSA connectors (toolless)

- can be mounted in Keystone panels up to 24 ports or wall outlets
- connectors have TIA 568A/B colour code

95738 Bulk



Goobay

CAT 5e Keystone RJ45 female, UTP, 100 MHz

for IDC connectors (toolless), SNAP-IN

- can be mounted in Keystone panels up to 24 ports or wall outlets
- connectors have TIA 568A/B colour code
- mounting form: 14.7 mm

95739 Bulk



Goobay

HDMI™ Keystone module with 2x HDMI™ females

for connection of pre-installed HDMI™ cables

- can be mounted in Keystone panels up to 24 ports or wall outlets

90856 Bulk



NEW

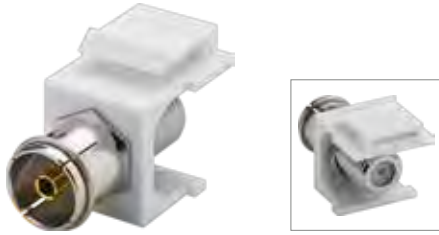

Goobay
Keystone Module SAT/antenna
front: Coaxial female - back: F female

- for installation in the KeyStone patch panels, wall sockets, housing and so on
- plastic housing

79936 Bulk



NEW



Goobay
Keystone Module SAT/antenna, flush mount
front: Coaxial female - back: F female

front: Coaxial female - back: F female

- for installation in the KeyStone patch panels, wall sockets, housing and so on
- plastic housing
- for flush installation in panel or housings

79933 Bulk



NEW



Goobay
Keystone Module SAT/antenna
front: Coaxial male - back: F female

- for installation in the KeyStone patch panels, wall sockets, housing and so on
- plastic housing

79955 Bulk



NEW



Goobay
Keystone Module SAT/antenna, flush mount
front: Coaxial male - back: F female

front: Coaxial male - back: F female

- for installation in the KeyStone patch panels, wall sockets, housing and so on
- plastic housing
- for flush installation in panel or housings

79938 Bulk





Goobay

Keystone Module SAT/antenna

front: F female - back: F female

- for installation in the KeyStone patch panels, wall sockets, housing and so on
- plastic housing

79474 Bulk



Goobay

Keystone Cinch/RCA module

2 RCA female, gold-plated

- for installation in the KeyStone patch panels, sockets, housing and so on
- plastic housing

red 79669 Bulk

white 79676 Bulk

yellow 79672 Bulk



Goobay

Keystone Cinch/RCA module

RCA female > F female; gold-plated

- for installation in the KeyStone patch panels, sockets, housing and so on
- plastic housing

red 79702 Bulk

white 79727 Bulk

yellow 79799 Bulk



Goobay

Keystone module speaker

Pole terminal > insert nut

- for installation in the KeyStone patch panels, sockets, housing and so on
- gold plated
- plastic housing

black 79476 Bulk

red 79484 Bulk





Goobay
KeyStone USB module

2 USB 2.0 female (Type A)

- for installation in the KeyStone patch panels, sockets, housing and so on
- plastic housing



79909 Bulk

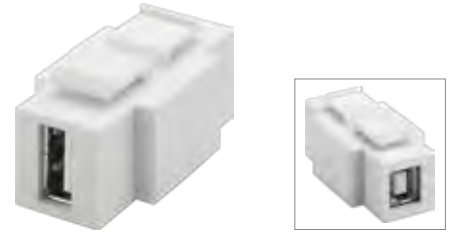

Goobay
KeyStone USB module, can be installed on both sides

USB 2.0 female (Type A)

- for installation in the KeyStone patch panels, sockets, housing and so on
- plastic housing



79930 Bulk

NEW



Goobay
KeyStone USB module

2 USB 2.0 female (Type B)

- for installation in the KeyStone patch panels, sockets, housing and so on
- plastic housing



79925 Bulk



Goobay
KeyStone USB module

2 USB 3.0 female (Type A)

- for installation in the KeyStone patch panels, sockets, housing and so on
- plastic housing



79927 Bulk



Goobay

KeyStone fibre optic cable module

2 ST-Simplex female

- for installation in the KeyStone patch panels, sockets, housing and so on
- for multimode fibres
- plastic housing

80003 Bulk



Goobay

KeyStone fibre optic cable module

2 LC-Duplex female

- for installation in the KeyStone patch panels, sockets, housing and so on
- for multimode fibres
- plastic housing

80000 Bulk



Goobay

KeyStone fibre optic cable module

2 SC-Simplex female

- for installation in the KeyStone patch panels, sockets, housing and so on
- for multimode fibres
- plastic housing

80017 Bulk

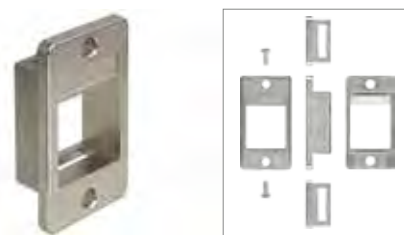
**NEW**

Goobay

KeyStone holder/bezel for device installation

suitable for 19.2 x 14.9 mm KeyStone port

- suitable for simple snap-in assembly of a KeyStone module
- two bores for screw fixing (28.9 mm apart)
- with integrated label field
- zinc die casting
- includes two screws

79883 Bulk



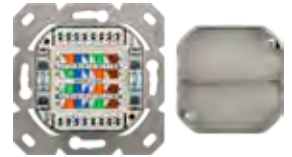

Goobay

**CAT 6a universal wall plate
incl. on-wall mounting frame**

shielded, 2x RJ45 network wall socket

- CAT 6a Class EA up to 500 MHz
- able for 10 GBit Ethernet
- central plate with integral dust cover plates
- shielded RJ45 jack, 8P8C
- viewing windows with label
- 360° shield contact
- complete shielding of both the RJ45 socket and LSA block via die cast metal box

white	68572	Bulk
beige	68499	Bulk

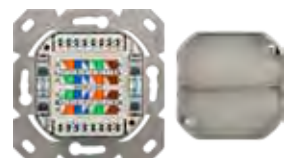

Goobay

CAT 6a wall plate flush mounting

2x RJ45 network wall socket, shielded

- CAT 6a Class EA up to 500 MHz
- able for 10 GBit Ethernet
- outer frame (80x80mm) / central plate (50x50mm) with integral dust cover plates
- edge of metal housing can be breakable to save space
- complete shielding of both the RJ45 socket and LSA block via die cast metal box
- viewing windows with label
- design suitable: compatible metal plate to switch ranges

anthracite	71587	Bulk
black	71585	Bulk
blue	71588	Bulk
brown	71589	Bulk
green	71582	Bulk
grey	71586	Bulk
red	71584	Bulk
white	68721	Bulk
orange	71583	Bulk
beige	68573	Bulk



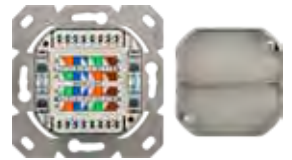

Goobay

CAT 6 universal wall plate incl. on-wall mounting frame

2x RJ45 network wall socket, shielded

- CAT 6 Class E up to 250 MHz
- able for 10 GBit Ethernet
- central plate with integral dust cover plates
- shielded RJ45 jack, 8P8C
- viewing windows with label
- 360° shield contact
- complete shielding of both the RJ45 socket and LSA block via die cast metal box

white	68244	Bulk
beige	68243	Bulk

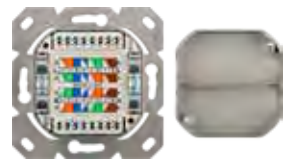

Goobay

CAT 6 wall plate flush mounting

2x RJ45 network wall socket, shielded

- CAT 6 Class E up to 250 MHz
- able for 1 GBit Ethernet
- central plate with integral dust cover plates
- viewing windows with label
- complete shielding of both the RJ45 socket and LSA block via die cast metal box
- design suitable: compatible metal plate to switch ranges

anthracite	71579	Bulk
black	71577	Bulk
blue	71580	Bulk
brown	71581	Bulk
green	71574	Bulk
grey	71578	Bulk
red	71576	Bulk
white	68246	Bulk
orange	71575	Bulk
beige	68245	Bulk





Goobay

CAT 5e wall plate universal incl. Surface mounting frame

2x RJ45 network wall socket, shielded

- with LSA compatible terminals
- flush mount version, including surface mount kit
- universal use

white	50943	Bulk
-------	-------	------



Goobay

CAT 5e wall plate surface mounting

2x RJ45 network wall socket, shielded

- with LSA compatible terminals

white	50971	Bulk
-------	-------	------

beige	50141	Bulk
-------	-------	------



Goobay

CAT 5e wall plate flush mounting

2x RJ45 network wall socket, shielded

- with LSA compatible terminals

white	50972	Bulk
-------	-------	------





Goobay

1-port RJ45 surface mount installation box, CAT 6, STP, white

shielded

- for use on the wall
- connection options: 1x RJ45 jack to internal tool-free clamp connector
- for cable OD diameter of up to 7.0 mm
- for cable inner diameter AWG 22-24
- assignment in keeping with TIA-568B
- with label field

white 77634 Bulk



Goobay

2-port RJ45 surface mount installation box, CAT 6, STP, white

shielded

- for use on the wall
- connection options: 2x RJ45 jack to internal tool-free clamp connector
- for cable OD diameter of up to 7.0 mm
- for cable inner diameter AWG 22-24
- assignment in keeping with TIA-568B
- with label field

white 77635 Bulk



Goobay

1-port RJ45 surface mount installation box, CAT 6, UTP, white

unshielded

- for use on the wall
- connection options: 1x RJ45 jack to internal tool-free clamp connector
- for cable OD diameter of up to 7.0 mm
- for cable inner diameter AWG 22-24
- assignment in keeping with TIA-568B
- with label field

white 77632 Bulk



Goobay

2-port RJ45 surface mount installation box, CAT 6, UTP, white

unshielded

- for use on the wall
- connection options: 2x RJ45 jack to internal tool-free clamp connector
- for cable OD diameter of up to 7.0 mm
- for cable inner diameter AWG 22-24
- assignment in keeping with TIA-568B
- with label field

white 77633 Bulk





Goobay
Tool-free RJ45 network connector
STP shielded

max. cable OD: 9 mm

- STP shielded with strain relief
- suitable for round cable, max. cable outer diameter: 9 mm
- for stranded and solid inner conductor (AWG 22 to 24)
- easy and tool-free assembly
- simply press down on the connector housing
- supports transmission rates on the order of gigabits
- cable contacts marked in colour

CAT 6a	38292	Bulk
CAT 6	38293	Bulk



Goobay
Tool-free RJ45 network connector
UTP shielded

for 3 different cable OD: up to 5.2mm/ 6.4mm/ 7.5mm

- UTP unshielded with strain relief
- with cable reducer that can be used for three different cable diameters: up to 5.2 mm/6.4 mm/7.5 mm
- for stranded and solid inner conductor (AWG 22 to 26)
- easy and tool-free assembly
- simply press down on the connector housing
- supports transmission rates on the order of gigabits
- cable contacts marked in colour

CAT 6a	59227	Bulk
CAT 6	44738	Bulk

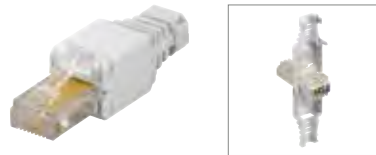

Goobay
Tool-free RJ45 network connector
UTP shielded

max. cable Ø: 5 mm

- UTP unshielded with strain relief
- suitable for round cable, max. cable outer diameter: 5 mm
- for stranded and solid inner conductor (AWG 24 to 26)
- easy and tool-free assembly
- simply press down on the connector housing
- supports transmission rates on the order of gigabits
- cable contacts marked in colour

CAT 5	68859	Bulk
-------	-------	------



Goobay
Terminal Block 8-pin > RJ45 male (8P8C)
 removable screw fixing, 2-part

- for fast wiring with stripped cable ends
- can be used for DIY, alarm technology or in the AV field or test setups
- contact pitch: 3.5 mm

76736	Bulk
-------	------



Goobay
Terminal Block 8-pin > RJ45 male (8P8C)
 screw fixing

- for fast wiring with stripped cable ends
- can be used for DIY, alarm technology or in the AV field or test setups
- contact pitch: 3.5 mm

76735	Bulk
-------	------



Goobay
Terminal Block 8-pin > RJ45 female (8P8C)
 push-down clamping assembly





- for fast wiring with stripped cable ends
- can be used for DIY, alarm technology or in the AV field or test setups
- contact pitch: 2.5 mm

76737	Bulk
-------	------



Goobay RJ45 plug



	no.		description	contacts	gold plating	min/max AWG	thread
	72500	Bulk	MOQ 10 CAT 5e UTP unshielded for round cable	8 Pin	3μ	AWG24- AWG26	-
	15016	Bulk	MOQ 10 CAT 5e STP shielded for round cable	8 Pin	3μ	AWG24- AWG26	-
	68854	Bulk	MOQ 10 CAT 5e STP shielded for flat cable	8 Pin	3μ	AWG24- AWG26	-
	68079	Bulk	MOQ 10 CAT 5e STP shielded for round cable with Threader	8 Pin	3μ	AWG24- AWG26	1
	93828	Bulk	MOQ 10 CAT 6 UTP unshielded for round cable	4+4 Pin	15μ	AWG 23- AWG26	-
	93829	Bulk	MOQ 10 CAT 6 STP shielded for round cable	4+4 Pin	15μ	AWG 23- AWG26	-
	72501	Bulk	MOQ 10 CAT 6A UTP unshielded for round cable with Threader	6+2 Pin	50μ	AWG 23- AWG26	2
	72502	Bulk	MOQ 10 CAT 6A STP shielded for round cable with Threader	6+2 Pin	50μ	AWG 23- AWG26	2



Goobay
RJ45 plug, CAT 5e STP shielded with strain-relief boot

for round cable with Threader

- cable lead in 6.4 mm
- single packed (1 set per polybag)

beige	68743	Bulk
blue	68744	Bulk
yellow	68745	Bulk
grey	68746	Bulk
green	68747	Bulk
red	68748	Bulk
black	68749	Bulk

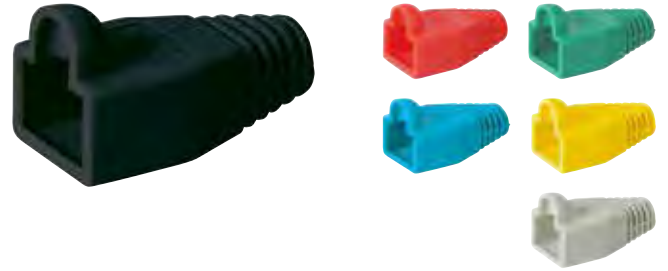

Goobay
Strain relief boot for RJ45 plugs

cable lead in 6.4 mm

black	11216	Bulk
red	11217	Bulk
green	11218	Bulk
blue	11219	Bulk
yellow	11235	Bulk
grey	11236	Bulk



Goobay
Dust cover for RJ45 port

e.g. suitable for use in patch panels

- to protect RJ45/ISDN/network sockets and patch panels against dust, dirt and damage when ports are not in use
- content: 10 pcs.

50527 Bulk



Goobay
Dust cover for RJ45 plug

- protects RJ45 plugs on network cables against dirt and damage
- content: 10 pcs.

72473 Bulk



Goobay
Dust cover for RJ45 plug with cable fixing

- to protect against dust and mechanical stress placed upon the RJ45 plug; attached firmly to the cable; can also be drawn over the mounted plug
- content: 10 pcs.

50526 Bulk





Goobay

Cable marker clips 'Digits 0-9'

10x 10 coloured coding rings for labelling network cables, for instance

- elastic synthetic rings in various colours for labelling/differentiating cables
- consists of 10x 10 elastic synthetic rings with digits 0-9
- 10 different digits, each in a different colour
- easy to assemble – suitable for later attachment
- several individual rings can be locked together (anti-rotation)
- for cable diameters of approx.
1.5 mm - 2.5 mm | 2.5 mm - 4.0 mm | 4.0 mm - 6.0 mm

2.50 mm 72513 Retail Polybag

4.00 mm 72514 Retail Polybag

6.00 mm 72515 Retail Polybag



Goobay

Cable marker clips 'Letters A-C'

3x 30 coloured coding rings for labelling network cables, for instance

- elastic yellow synthetic rings for labelling/differentiating cables
- consists of 3x 30 elastic synthetic rings with letters A-C
- 3 different letters, each coloured yellow
- easy to assemble – suitable for later attachment
- several individual rings can be locked together (anti-rotation)
- for cable diameters of approx.
1.5 mm - 2.5 mm | 2.5 mm - 4.0 mm | 4.0 mm - 6.0 mm

2.50 mm 72516 Retail Polybag

4.00 mm 72517 Retail Polybag

6.00 mm 72518 Retail Polybag



NETWORK – NETWORK INSTALLATION ACCESSORIES – NETWORK CONNECTOR/DISTRIBUTOR



Goobay

RJ45 Modular coupler, CAT 6A

2x RJ45 female (8P8C)

- to connect two network installation cables
- real metal housing/cover (instead of metalized plastic)
- metal shroud jacket
- with PCB board
- pin out: 1:1

72499 Bulk



Goobay

RJ45 Modular coupler, CAT 6

2x RJ45 female (8P8C)

- box to connect two network installation cables
- real metal housing/cover (instead of metalized plastic)
- full metal housing, zinc diecast
- with PCB board
- pin out: 1:1

93963 Bulk





Goobay
RJ45 Modular coupler, CAT 6
2x RJ45 female (8P8C)

- box to connect two network installation cables
- real metal housing/cover (instead of metalized plastic)
- metal shroud jacket
- with PCB board
- pin out: 1:1



15217 Bulk



Goobay
RJ45 mounting adapter with
mounting flange, CAT 6
2x RJ45 female (8P8C)

- for extending a network connection or connecting devices
- attachment, for example, to a slot bracket, cable duct or an enclosure with corresponding opening
- gold-plated contacts/pins
- hole spacing: 25 mm
- 1:1 connected



81365 Bulk

NEW



Goobay
Outdoor (IP68) RJ45 modular coupler, CAT 6
dustproof and waterproof, 2x RJ45 female (8P8C)

- IP68 dustproof and waterproof cable gland
- for outdoor/industrial applications
- offers increased protection for the connection against moisture and soiling
- quick and easy installation
- 2x shielded RJ45 port
- for cable diameters of 3–8 mm
- assignment: 1:1



79566 Bulk



Goobay
RJ45 Modular coupler, CAT 5e
2x RJ45 female (8P8C)

- to connect two network patch cables
- real metal housing/cover (instead of metalized plastic)
- metal shroud socket
- with PCB board
- pin out: 1:1



15027 Bulk



Goobay RJ45 mounting adapter with mounting flange, CAT 5e

2x RJ45 female (8P8C)

- for extending a network connection or connecting devices
- attachment, for example, to a slot bracket, cable duct or an enclosure with corresponding opening
- gold-plated contacts/pins
- hole spacing: 25 mm
- 1:1 connected

72361 Bulk



Goobay RJ45 crossover modular coupler, CAT 5e

2x RJ45 female (8P8C)

- to connect two network cable with RJ45 plugs for crossover pin out
- metallized housing
- shielded
- with PCB board
- with crossover pin out

68161 Bulk



Goobay 5e RJ45 cross-over modular adapter, CAT 5e up to 100 MHz networks

- adapter to change a patch cable to a crossover patch cable
- with crossover pin out
- RJ45 male (8P8C) > RJ45 female (8P8C)

68912 Bulk



Goobay Network connection box CAT 5e (100MHz), STP

to connect two network installation cables

- metalized plastic housing
- LSA connectors
- tool-less installation is possible
- STP - shielded version
- for cable with AWG 22-26
- CAT 5e

50481 Bulk





Goobay
Network connection box CAT 5e (100MHz), UTP

to connect two network installation cables

- plastic housing
- LSA connectors
- tool-less installation is possible
- UTP - unshielded version
- for cable with AWG 24-26
- CAT 5e

93254 Bulk

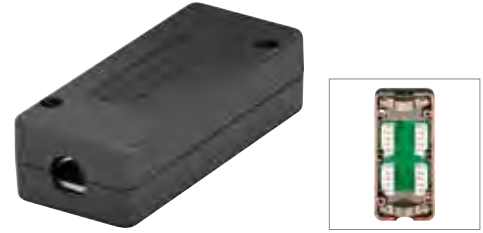

Goobay
Network connection box CAT 6+, STP

to connect two network installation cables

- metalized plastic housing
- LSA connectors
- tool-less installation is possible
- STP - shielded version
- for AWG 22-26

96101 Bulk



Goobay
Network Connection box CAT 6, STP

to connect two network installation cables

- metalized plastic housing
- LSA connectors
- tool-less installation is possible
- STP - shielded version
- for AWG 22-26

50699 Bulk



Goobay
Ultra-slim RJ45 window feed-through

to establish network connections between window frame

- extremely flat design; 0.3 mm thickness
- transparent PCB plate and two RJ45 sockets
- compatible with all devices that have RJ45 connection
- includes 2 adhesive strips

0.25 m	71411	Bulk
0.30 m	71412	Bulk
0.50 m	71413	Bulk





Goobay
Toolless in-line coupler "slim" STP shielded
to connect two network installation cables

- shield connection and strain relief integrated in the housing
- easy and fast assembly without special tools
- easy connection of data cables AWG 24/1 to 22/1 (solid wire)
- solid copper wire diameter 0.5 to 0.64 mm
- stranded copper wire diameter 0.61 to 0.76 mm
- suitable for cables with an overall diameter of 5.0 to 9.7 mm

79579 Bulk



Goobay
Toolless in-line coupler "slim" STP shielded
to connect two network installation cables

- shield connection and strain relief integrated in the housing
- easy and fast assembly without special tools
- easy connection of data cables AWG 24/1 to 22/1 (solid wire)
- solid copper wire diameter 0.5 to 0.64 mm
- stranded copper wire diameter 0.61 to 0.76 mm
- suitable for cables with an overall diameter of 5.0 to 9.7 mm

79577 Bulk



NETWORK – NETWORK SPLITTER/SWITCH – PASSIVE



Goobay
Cable splitter (network doubler),
CAT Y-adapter
pinout 2 CAT 5 Ethernet; shielded

- supports 2 Ethernet lines over 1 CAT-cable
- usable as cable splitter for Cat 5 connections
- suitable for 10/100Mbit network connections
- Must always be used in pairs (2 adapter)!
- metalized box

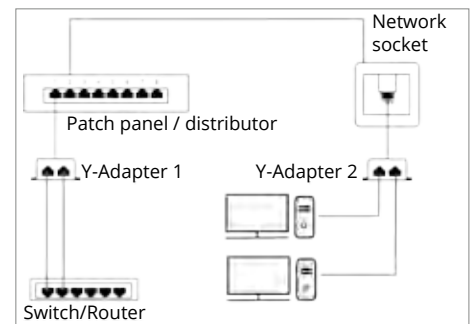
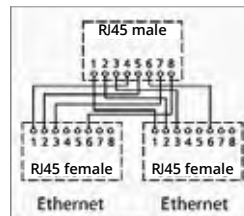

grey 68908 Bulk





Goobay
Cable splitter (Y-adapter)
pinout CAT 5 Ethernet + ISDN;
FTP shielded

- cable splitter for structured cabling

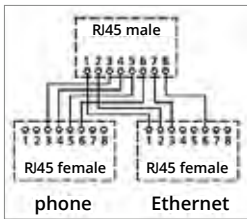

grey 68909 Bulk



Goobay
Cable splitter (Y-adapter)
pinout 2 ISDN; shielded

- cable splitter for structured cabling

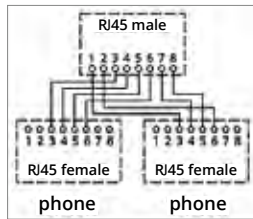

grey 68910 Bulk



Goobay
Cable splitter (Y-adapter)
pinout 1:1

- 2x CAT 5
- cable splitter for structured cabling

black 68911 Bulk



NETWORK - NETWORK SPLITTER/-SWITCH - ACTIVE



71223



71224



Goobay
5 | w8 Port Network Switch, Fast Ethernet Switch
with 5 | 8 RJ45 ports 10/100Mps Auto-Negotiation

- supports Auto-Negotiation Auto MDI/MDIX for all circuit points; auto recognition (in-/output); no need for Crossover or Uplink Ports
- max.10/100Mbps (Half-duplex) / max.20/200Mbps (Full-duplex) compatible
- Green-Power-Ethernet brings you an easy way to run your network favorable and with low current
- IEEE 802.3 10Base-T; IEEE 802.3u 100Base-TX und IEEE802.3x Flow conform IEEE 802.3 10Base-T; IEEE 802.3u 100Base-TX und IEEE802.3x Flow conform
- control-transmission-method "store and forward"
- Plug & Play

5.00 x out 71223 Retail Box

8.00 x out 71224 Retail Box





Goobay 5 Port Network Switch, Gigabit Ethernet Switch

with 5x 10/100/1000Mbps Auto-Negotiation RJ45 Ports

- 5 Auto-Negotiation, Auto-MDI/MDIX ports provide smart switching between 10Mbps, 100Mbps and 1000Mbps hardware
- energy-conserving design, save up to 75% of the power
- non-blocking switching architecture enables full wire-speed packets forwarding and filtering
- supports MAC address auto-learning and auto-aging
- fanless design ensures quiet operation without noise
- Plug and Play design simplifies installation
- complies with IEEE 802.3, IEEE 802.3u, IEEE 802.3x and IEEE 802.3ab standards



93372 Retail Box



Goobay 8 Port Network Switch, Gigabit Ethernet Switch

with 8 RJ45 ports 10/100/1000Mbps Auto-Negotiation

- supports Auto-Negotiation Auto MDI/MDIX for all circuit points; auto recognition (in-/output); no need for Crossover or Uplink Ports
- max.10/100/1000Mbps (Half-duplex) / max.20/200/2000Mbps (Full-duplex) compatible
- Green-Power-Ethernet brings you an easy way to run your network favorable and with low current
- IEEE 802.3 10Base-T; IEEE 802.3u 100Base-TX und IEEE802.3x Flow conform IEEE 802.3 10Base-T; IEEE 802.3u 100Base-TX und IEEE802.3x Flow conform
- control-transmission-method "store and forward"
- Plug & Play



93373 Retail Box

NETWORK – NETWORK INSTALLATION ACCESSORIES – NETWORK TESTERS/TOOLS



Goobay Tool set for telephone and network installation

for installing and testing the home network

- LSA insertion tool - equipped with drag hooks and release blade
- network tester - suitable for RJ11, RJ12, and RJ45 cables
- stripping tool - with cable cutter can be used up to AWG22
- crimping tool - can be used up to 8P8C connector
- power supply from a 9 V block battery (not included in delivery)
- delivery incl. protective bag



97790 Bulk





Goobay
Network cable tester

for testing CAT 5/6 network and ISDN connections

- has RJ11, RJ12, and RJ45 sockets
- checks lines for short circuit, wire reversal, and cable defect
- remote unit with integrated LED display for 8 individual cores
- power supply is a 9 V block (not included in delivery)
- protective pouch included in delivery



68856 Retail Box



Goobay
Network cable tester set

for testing CAT 5/6 network and ISDN connections

- has RJ11, RJ12, and RJ45 sockets
- checks lines for short circuit, wire reversal, and cable defect
- remote unit with integrated LED display for 8 individual cores
- power supply is a 9 V block (not included in delivery)
- incl. 2x BNC > RJ45 and RJ45 > RJ45 adapter cable;
- 1x BNC > BNC and 2x RJ45 > RJ11 plug
- protective Hardcase included in delivery



93010 Retail Box



Goobay
Network cable tester USB

for testing CAT 5/6 network and ISDN connections

- has RJ11, RJ45, and USB (type A) sockets
- checks lines for short circuit, wire reversal, and cable defect
- connection tester with integrated LED display for 8 individual cores
- power supply is a 9 V block (not included in delivery)
- protective pouch included in delivery



68857 Retail Box



Goobay
Network cable tester Firewire

for testing CAT 5/6 network and ISDN connections

- has RJ11, RJ45, USB (type A), Mini USB (type B), and IEEE1394 6pin Firewire socket
- checks lines for short circuit, wire reversal, and cable defect
- connection tester with integrated LED display for 8 individual cores
- power supply is a 9 V block (not included in delivery)
- protective pouch included in delivery



68858 Retail Box

What do we need to know about fiber optic cables?

A fiber optic cable (FOC) transmits data using optical signals. In copper wires, electrical signals move from one end to the other as electrons; in fiber optic cables, this function is carried out by photons.

Advantages and disadvantages compared to CAT cables

- > FOCs can cover large distances up to 2,000 m without amplifiers
- > they provide great bandwidth of up to 100 Gbit/s and are superior to any other cable or radio system in every discipline
- > FOCs are resistant to electromagnetic interference (EMI) and can therefore be installed as close as desired to other data lines
- > because of their plastic core (polymer optical fibers) and the lack of any need for shielding, FOCs are especially light and thin
- > in FOCs, data packets are transmitted at light speed (300,000 kph) and have very low cable propagation times
- > FOCs are more sensitive than CAT cables and can be damaged much more easily, especially by kinking
- > installation requires greater know-how and more extensive technical equipment
- > the initial costs for components and installation of a FOC network – including the test devices, switches, and the cables themselves – are higher
- > unlike the CAT area, for FOC patch cables, there are many different connector types – Goobay offers the most frequently used combinations from stock

Fiber and performance categories

Analogous to copper technology, FOCs are also broken down into uniform, standardized classes. The international specifications for fibers are found in ISO/IEC 11801 and 24702. The increasing counters OM2 (orange), OM3 (aqua), and OM4 (violet) indicate the increasing bandwidth needs from the Mbit to the Gbit range. The resulting maximum transmission distances for multimode fibers for "Ethernet" use are:

Ethernet speed		Wavelength	OM2 (orange)	OM3 (aqua)	OM4 (violet)
100 Mbit/s	100BASE-SX	850 nm	300 m	300 m	-
	100BASE-LX	1310 nm	2,000 m	2,000 m	2,000 m
1 Gbit/s	1000BASE-SX	850 nm	500 m	1,000 m	1,000 m
	1000BASE-LX	1310 nm	500 m	500 m	500 m
10 Gbit/s	10GBASE-SR	850 nm	80 m	300 m	500 m
	10GBASE-LR(M)	1310 nm	220 m	220 m	220 m
40 Gbit/s	40GBASE-SR4	850 nm	-	100 m	125 m

Goobay

Optical fibre cable, Multimode (OM4) Violet

- designed for use in offices, industry, and computer centers
- the cable sheath is halogen-free and flame retardant
- each cable includes a test protocol



Version	Multimode (OM4) Violet	
Cable length	LC/LC	LC/SC
	Bulk	Bulk
0.50 m	95933	95942
1.00 m	95934	95943
2.00 m	95935	95944
3.00 m	95936	95945
5.00 m	95937	95946
7.50 m	95938	95947
10.00 m	95939	95948
15.00 m	95940	95949
20.00 m	95941	95950



Goobay

Optical fibre cable, Multimode (OM3) Aqua

- designed for use in offices, industry, and computer centers
- the cable sheath is halogen-free and flame retardant
- each cable includes a test protocol



Version	Multimode (OM3) Aqua		
Cable length	LC/LC	LC/SC	LC/ST
	Bulk	Bulk	Bulk
0.50 m	95750	95782	95791
1.00 m	95751	95783	95792
2.00 m	93385	95784	95793
3.00 m	95752	95785	95794
5.00 m	95753	95786	95795
7.50 m	95754	95787	95796
10.00 m	95755	95788	95797
15.00 m	95756	95789	95798
20.00 m	95757	95790	95799



Goobay

Optical fibre cable, Multimode (OM2) Orange

- designed for use in offices, industry, and computer centers
- the cable sheath is halogen-free and flame retardant
- each cable includes a test protocol



Version	Multimode (OM2) Orange		
Cable length	LC/LC	LC/SC	SC/SC
	Bulk	Bulk	Bulk
0.50 m	96131	96140	96158
1.00 m	96132	96141	96159
2.00 m	96133	96142	96160
3.00 m	96134	96143	96161
5.00 m	96135	96144	96162
7.50 m	96136	96145	96163
10.00 m	96137	96146	96164
15.00 m	96138	96147	96166
20.00 m	96139	96148	96165



Technical Data

Type	Duplex
Fiber	Multimode (OM4) Multimode (OM3) Multimode (OM2)
Diameter of optic fiber core (μ)	50
Diameter of optic fiber outer cover (μ)	125
Material outer cover	Polyurethane (LSZH)
Basic color	violet aqua orange
Diameter of outer cover (mm)	2.8
Bend protection	yes
Compressive strength	1000 N
Bending radius	56 mm
Operating temperature (°C)	-20 ... +60

Which telephone connection systems are available?



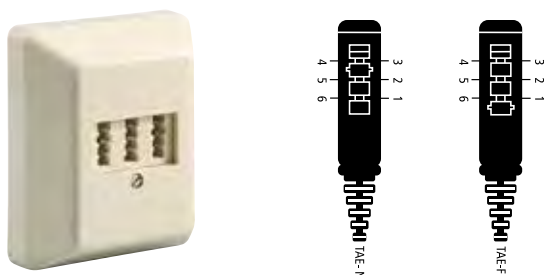

In Germany since 1987, there has been a uniform connection standard for terminal devices. It is abbreviated TAE, which stands for "Telekommunikationsanschlusseinheit" or telecommunications connection unit. TAE boxes ensure that even laypersons can connect phones and add-on devices so that they will function, and they also prevent accidental parallel switching of telephones.

Jacks and connectors with F-coding are used for connection of tele-phones – the F stands for "Fernsprechapparate" or telephone devices. For add-on devices, such as answering machines, modem, or fax, the N-coding is used – N for "non-telephone". Each of the two types of connectors also has a different external form.



The distinctly more up-to-date technology is abbreviated "UAE" for "Universal-Anschluss-Einheit" or universal connection unit. Their connectors and jacks are also known under the designations "western" and "modular". The UAE uses standardized RJ connectors (Registered Jack):



Designation	Width	Housing contacts/ Assigned	Application
 RJ10 4P4C 7.7 mm 4 4 <small>3 ... 6</small>			Spiral receiver cord, telephone receiver lines
 RJ11/RJ14 6P4C 9.6 mm 6 4 <small>3 ... 6</small>			TAE connector cable with two lines
 RJ12 6P6C 9.6 mm 6 6 <small>27</small>			TAE connector cable with three lines
 RJ45 8P8C 11.6 mm 8 8 <small>18</small>			ISDN

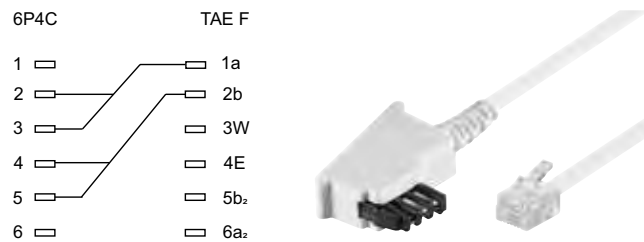
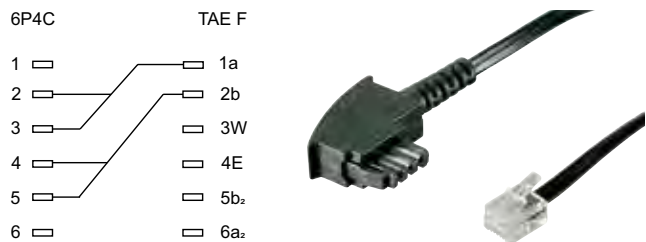

Goobay

TAE-F cable (universal Pin Out)

TAE-F male > RJ11/RJ14 male (6P4C)

- TAE Standard only for German market

Goobay

TAE-F cable (universal Pin Out)

TAE-F male > RJ11/RJ14 male (6P4C)

- TAE Standard only for German market

3.00 m	68535	Bulk
6.00 m	68536	Bulk
10.00 m	68537	Bulk
15.00 m	68538	Bulk



3.00 m	68539	Bulk
6.00 m	68540	Bulk
10.00 m	68541	Bulk
15.00 m	68542	Bulk

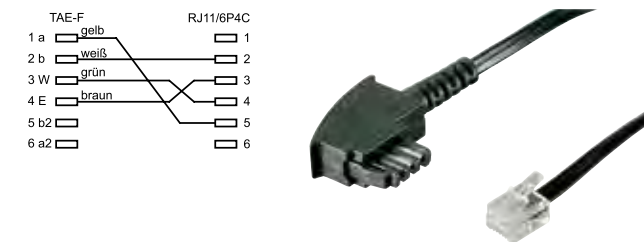
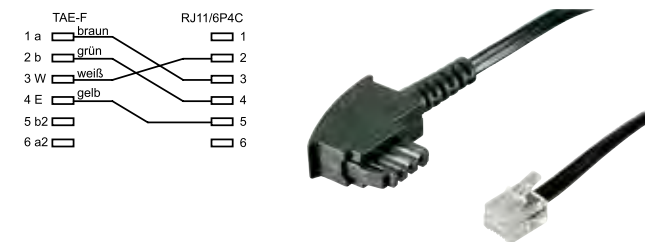

Goobay

TAE-F cable (Internatinal Pin out) 4-pin

TAE-F male > RJ11/RJ14 male (6P4C)

- TAE Standard only for German market

Goobay

TAE cable (Germany)

TAE-F male > RJ11/RJ14 male (6P4C)

- TAE Standard only for German market

3.00 m	50941	Bulk
6.00 m	50948	Bulk
10.00 m	50940	Bulk



3.00 m	50236	Bulk
6.00 m	50237	Bulk
10.00 m	50238	Bulk
15.00 m	50277	Bulk



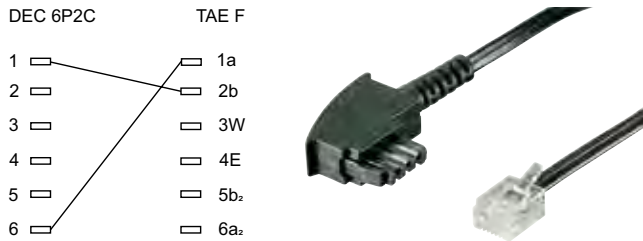

Goobay

TAE-F cable

TAE-F male > RJ11-DEC male (6P2C)

- TAE Standard only for German market

3.00 m	68528	Bulk
6.00 m	68543	Bulk
10.00 m	68544	Bulk
15.00 m	68529	Bulk

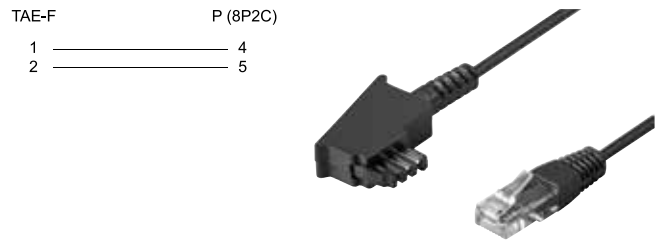

Goobay

TAE-F Cable for DSL/VDSL

TAE-F male > RJ45 male (8P2C)

- TAE Standard only for german market

3.00 m	51233	Bulk
6.00 m	51234	Bulk
10.00 m	51235	Bulk
15.00 m	51236	Bulk

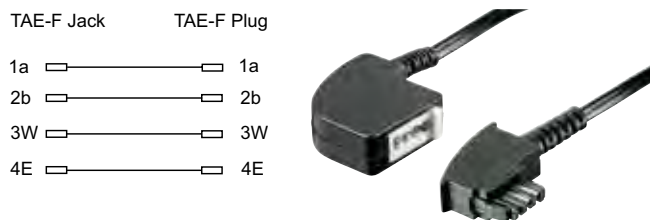

Goobay

TAE-F extension cable

TAE-F male > TAE-F female

- TAE Standard only for german market

3.00 m	50242	Bulk
6.00 m	50243	Bulk
10.00 m	50275	Bulk
15.00 m	68000	Bulk

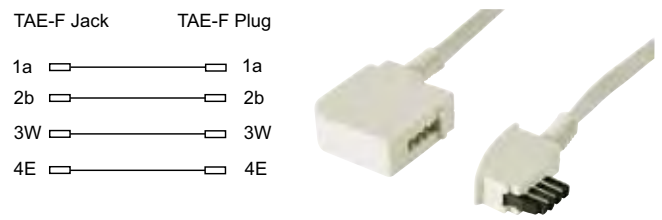

Goobay

TAE-F extension cable

TAE-F male > TAE-F female

- TAE Standard only for german market

15.00 m	68527	Bulk
---------	-------	------



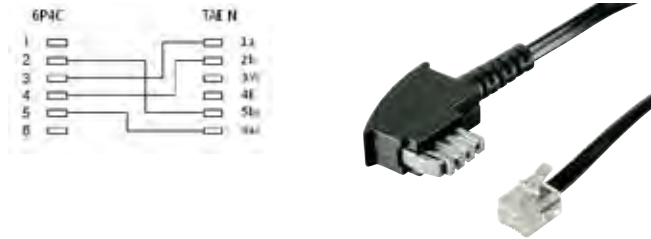

Goobay
TAE-N cable (International Pin out) 4 pin

TAE-N-male > RJ11/RJ14 male (6P4C)

- TAE Standard only for german market

3.00 m	50951	Bulk
6.00 m	50952	Bulk
15.00 m	50950	Bulk

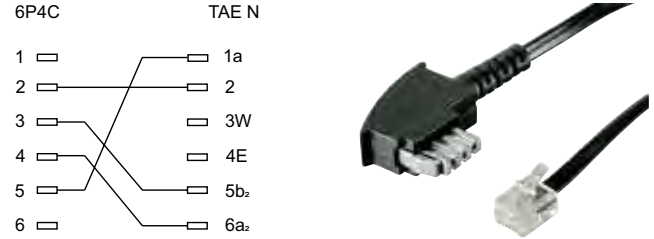

Goobay
TAE-N cable

TAE-N-male > RJ11/RJ14 male (6P4C)

- TAE Standard only for german market

3.00 m	50239	Bulk
6.00 m	50240	Bulk
10.00 m	50241	Bulk
15.00 m	50279	Bulk

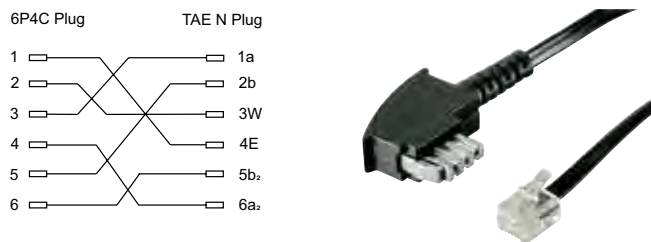

Goobay
TAE-N cable (Germany) 6 pin

TAE-N-male > RJ12 male (6P6C)

- TAE Standard only for german market

6.00 m	68525	Bulk
--------	-------	------

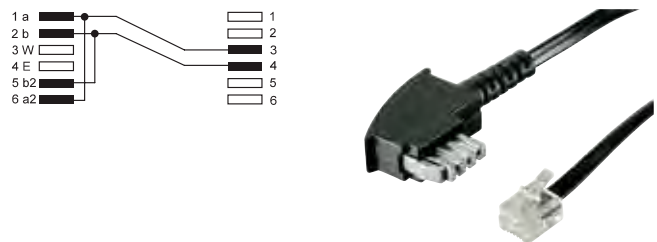

Goobay
TAE-N cable (International)

TAE-N-male > RJ11 female (6P2C)

- TAE Standard only for german market

3.00 m	50306	Bulk
6.00 m	50307	Bulk
10.00 m	50304	Bulk
15.00 m	50305	Bulk



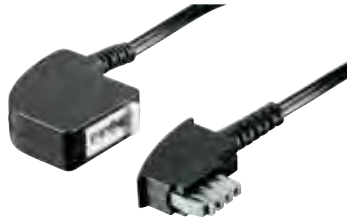
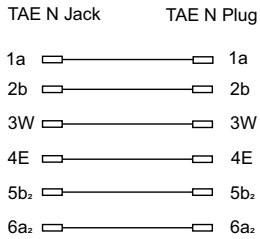

Goobay
 TAE-N extension cable 6 pin
 TAE-N-male > TAE-N female

- TAE Standard only for german market

6.00 m	50245	Bulk
10.00 m	50276	Bulk
15.00 m	68001	Bulk

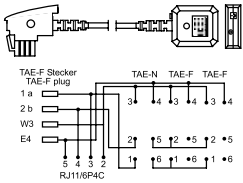

Goobay
 TAE-F NFF extension cable box
 TAE-F male > 3 TAE N/F/F female + RJ11/RJ14 female (6P4C)

- TAE Standard only for german market

0.20 m	50281	Bulk
--------	-------	------

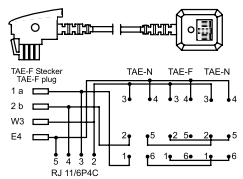

Goobay
 TAE-F NFN extension cable box
 TAE-F male > 3 TAE N/F/N female + RJ11/RJ14 female (6P4C)

- TAE Standard only for german market

0.20 m	50282	Bulk
--------	-------	------



US PLUG1 US PLUG2

- 1 — black — 4
- 2 — red — 3
- 3 — green — 2
- 4 — yellow — 1



Goobay

Handset cable CU (copper)

RJ10 male (4P4C) > RJ10 male (4P4C)

2.00 m	72757	Bulk
4.00 m	72758	Bulk
7.00 m	72759	Bulk



US PLUG1 US PLUG2

- 1 — black — 4
- 2 — red — 3
- 3 — green — 2
- 4 — yellow — 1



Goobay

Handset cable CU (copper)

RJ10 male (4P4C) > RJ10 male (4P4C)

2.00 m	72756	Bulk
4.00 m	72760	Bulk
7.00 m	72761	Bulk



US Plug 1 (4P4C) US Plug 2 (4P4C)

- 1 — black — 4
- 2 — red — 3
- 3 — green — 2
- 4 — yellow — 1



Goobay

Handset cable CCA (copper-clad aluminium)

RJ10 male (4P4C) > RJ10 male (4P4C)

2.00 m	50270	Bulk
4.00 m	68002	Bulk
7.00 m	68003	Bulk



US Plug 1 (4P4C) US Plug 2 (4P4C)

- 1 — black — 4
- 2 — red — 3
- 3 — green — 2
- 4 — yellow — 1



Goobay

Handset cable CCA (copper-clad aluminium)

RJ10 male (4P4C) > RJ10 male (4P4C)

2.00 m	50246	Bulk
4.00 m	68601	Bulk
7.00 m	68872	Bulk



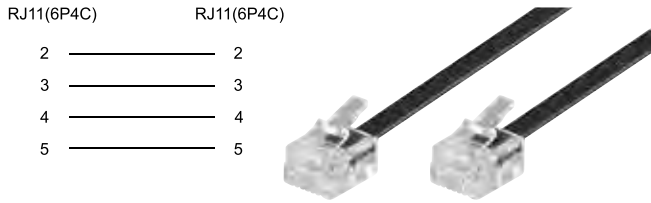

Goobay

Modular telephone cable

RJ11/RJ14 male (6P4C) > RJ11/RJ14 male (6P4C)

3.00 m	50317	Bulk
6.00 m	50318	Bulk
10.00 m	50319	Bulk
15.00 m	50320	Bulk

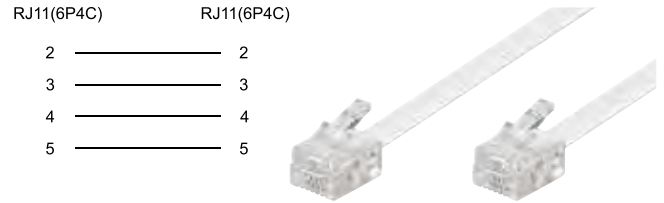

Goobay

Modular telephone cable

RJ11/RJ14 male (6P4C) > RJ11/RJ14 male (6P4C)

3.00 m	93067	Bulk
6.00 m	59295	Bulk
10.00 m	93063	Bulk
15.00 m	93065	Bulk

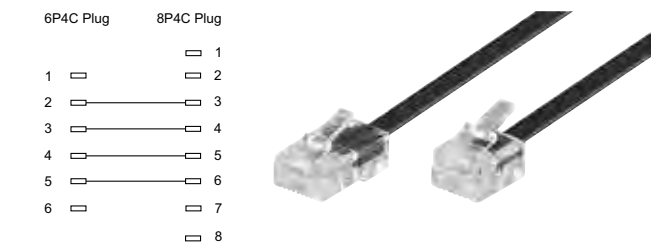

Goobay

Modular telephone cable

RJ45 male (8P4C) > RJ11/RJ14 male (6P4C)

- to connect phone devices with network wall outlet, e.g. DSL-Splitter with DSL-Modem/Router

3.00 m	68530	Bulk
6.00 m	68577	Bulk
10.00 m	68578	Bulk
15.00 m	68579	Bulk

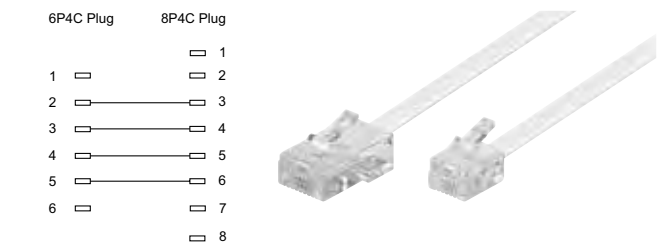

Goobay

Modular telephone cable

RJ45 male (8P4C) > RJ11/RJ14 male (6P4C)

- to connect phone devices with network wall outlet, e.g. DSL-Splitter with DSL-Modem/Router

3.00 m	93061	Bulk
6.00 m	93062	Bulk
10.00 m	93059	Bulk
15.00 m	93060	Bulk



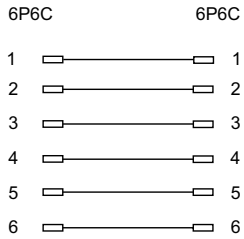

Goobay
Modular telephone cable

RJ12 male (6P6C) > RJ12 male (6P6C)

3.00 m	50321	Bulk
6.00 m	50322	Bulk
10.00 m	50323	Bulk
15.00 m	50324	Bulk

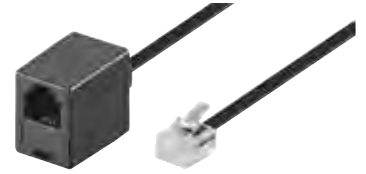
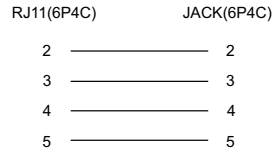

Goobay
Modular telephone extension cable

RJ11/RJ14 male (6P4C) > RJ11 female (6P4C)

3.00 m	68259	Bulk
6.00 m	68260	Bulk
10.00 m	68257	Bulk
15.00 m	68258	Bulk

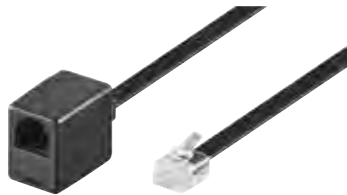
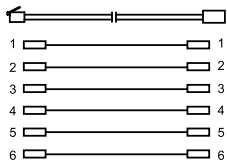

Goobay
Modular telephone extension cable

RJ12 male (6P6C) > RJ12 female (6P6C)

3.00 m	68263	Bulk
6.00 m	68264	Bulk
10.00 m	68261	Bulk
15.00 m	68262	Bulk

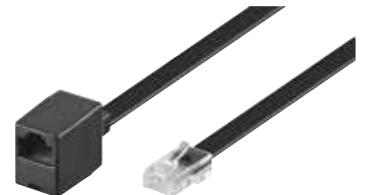
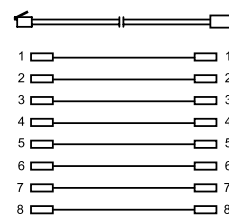

Goobay
Modular Telephone extension cable 8 pin

RJ45 male (8P8C) > RJ45 female (8P8C)

3.00 m	50313	Bulk
10.00 m	50315	Bulk



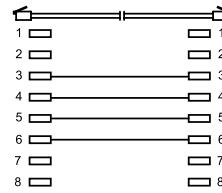
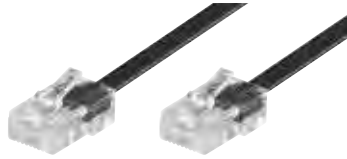
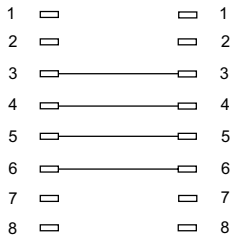

Goobay

ISDN modular cable

RJ45 male (8P4C) > RJ45 male (8P4C)

3.00 m	50255	Bulk
6.00 m	50256	Bulk
10.00 m	50257	Bulk
15.00 m	50271	Bulk



Goobay

ISDN modular cable

RJ45 male (8P4C) > RJ45 male (8P4C)

- short plug version

3.00 m	93934	Bulk
10.00 m	93935	Bulk

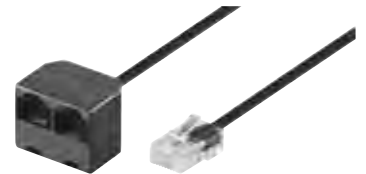
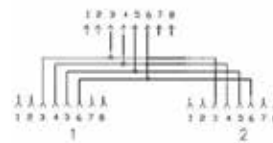
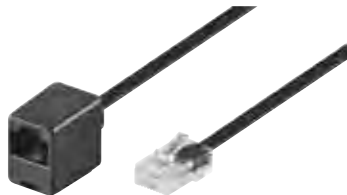
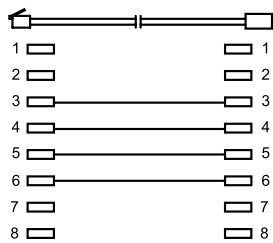

Goobay

ISDN extension cable 4 pin

RJ45 male (8P4C) > RJ45 female (8P8C)

6.00 m	68551	Bulk
10.00 m	68552	Bulk



Goobay

ISDN extension cable 4 pin

RJ45 male (8P4C) > 2 RJ45 female (8P4C)

0.20 m	68582	Bulk
3.00 m	68546	Bulk





Goobay

Telephone flat cables 100 m reel, AWG 30, CU (copper)

4 wire

- for the assembly of connecting cables

black	50253	Cable Reel
white	50268	Cable Reel



Goobay

Telephone flat cables 100 m reel, AWG 28, CCA (copper-clad aluminium)

4 wire

- for the assembly of connecting cables

black	93304	Cable Reel
white	93305	Cable Reel

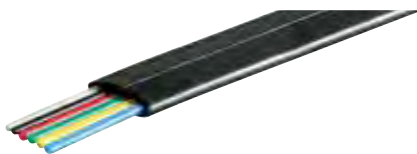

Goobay

Telephone flat cables 100 m reel, AWG 30, CU (copper)

6 wire

- for the assembly of connecting cables

black	50254	Cable Reel
-------	-------	------------

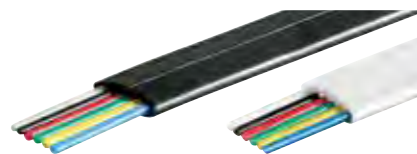

Goobay

Telephone flat cables 100 m reel, AWG 28, CCA (copper-clad aluminium)

6 wire

- for the assembly of connecting cables

black	93306	Cable Reel
white	93307	Cable Reel

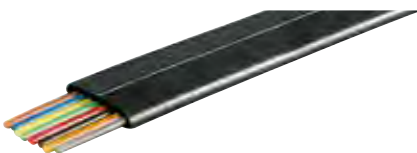

Goobay

Telephone flat cables 100 m reel, AWG 30, CU (copper)

8 wire

- for the assembly of connecting cables

black	50273	Cable Reel
-------	-------	------------

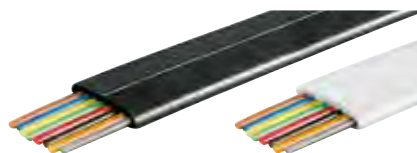

Goobay

Telephone flat cables 100 m reel, AWG 28, CCA (copper-clad aluminium)

8 wire

- for the assembly of connecting cables

black	93308	Cable Reel
white	93309	Cable Reel



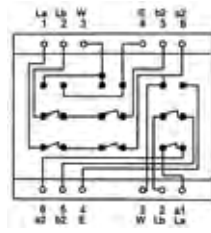

Goobay
3x TAE-NFF wall mount box
screw mount

- TAE Standard only for german market

white	43543	Bulk
beige	50265	Bulk

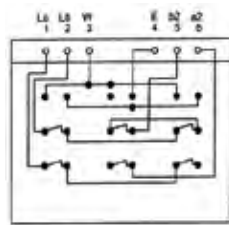

Goobay
3x TAE-NFN wall plate
screw mount

- TAE Standard only for german market

white	43542	Bulk
beige	50263	Bulk

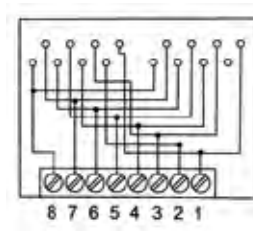

Goobay
Twin ISDN wall plate; wall mount (2x8)
with 8 screw connection

- two ISDN ports linked for one ISDN line (S0-BUS)

white	43546	Bulk
-------	-------	------

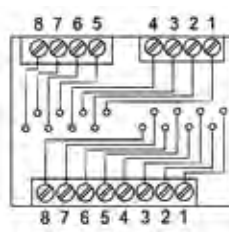

Goobay
Twin ISDN wall plate; wall mount (8/8)
with 16 screw connections

- two ISDN ports linked for one ISDN line (S0-BUS)

white	43547	Bulk
beige	50979	Bulk





Goobay
3x TAE-NFF wall Plate; Flush mount
screw mount

- TAE Standard only for german market

white	43545	Bulk
beige	50266	Bulk



Goobay
3x TAE-NFN wall plate; flush mount
screw mount

- TAE Standard only for german market

white	43544	Bulk
beige	50264	Bulk

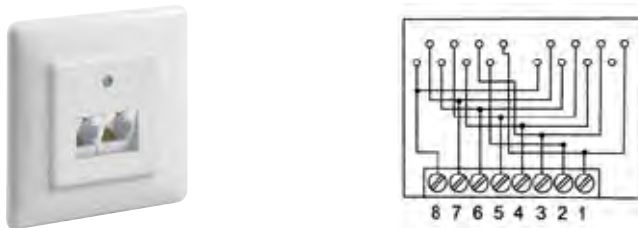

Goobay
Twin ISDN Flush mount (2x8)
with 8 screw connections

- two ISDN ports linked for one ISDN line (S0-BUS)

white	43548	Bulk
-------	-------	------



Goobay
RJ10 modular plug
for flatcables; 4 pol.

to crimp on telephone flat cables;
unshielded version



50249¹ Bulk

Goobay
RJ11 modular plug
for flatcable; 4 pol.

to crimp on telephone flat cables;
unshielded version



50250¹ Bulk

Goobay
RJ11 modular
for roundcables; 4 pol.

to crimp on telephone round cables;
unshielded version



58625¹ Bulk

Goobay
RJ12 modular plug
for flat cables; 6 pol.

to crimp on telephone flat cables;
unshielded version



50251¹ Bulk

Goobay
RJ12 modular plug
for round cable;
6 pol.

to crimp on telephone round cables;
unshielded version



58626¹ Bulk

Goobay
RJ45 modular plug
for flat cables (short version);
8 pol.

to crimp on telephone flat cables;
unshielded version



93192¹ Bulk

Goobay
RJ45 modular plug
for flat cables; 8 pol.

to crimp on telephone flat cables;
unshielded version



50252¹ Bulk

Goobay
RJ45 modular plug
for round cable; 8 pol.

to crimp on telephone round cables;
unshielded version



58627¹ Bulk

¹ 10 pcs./ packaging



Goobay
TAE-F male with cable protector

50247 Bulk



Goobay
TAE-N-male with cable protector

50248 Bulk



Goobay
TAE-F female with cable protector

50331 Bulk



Goobay
TAE adapter
TAE-F male > RJ11 female (6P4C)

50309 Bulk

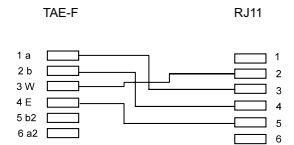

Goobay
TAE adapter
TAE-N-male > RJ11/RJ14 male (6P4C)

50308 Bulk

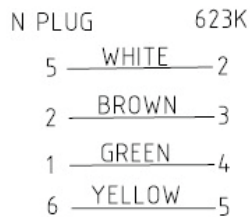

Goobay
TAE adapter
TAE-F male > RJ45 female (8P2C)

95139 Bulk

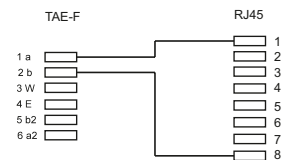

- TAE PIN 1(a) -> RJ 45 PIN 1, TAE PIN 2(b) -> RJ 45 PIN 8
- suitable for FRITZ Box



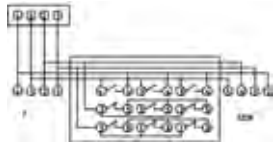

**Goobay
TAE adapter**

TAE-F male > 3 TAE N/F/F female + RJ11 female (6P4C)

50329 Bulk

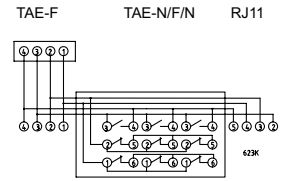

**Goobay
TAE adapter**

TAE-F male > 3 TAE N/F/N female + RJ11 female (6P4C)

50330 Bulk

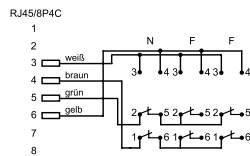

**Goobay
TAE adapter**

RJ45 male (8P4C) > 3 TAE N/F/F female

- for connecting analogue terminals to modular sockets

68025 Bulk

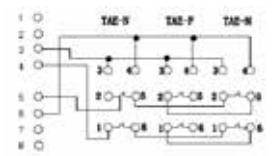

**Goobay
TAE adapter**

RJ45 male (8P4C) > 3 TAE N/F/N female

- for connecting analogue terminals to modular sockets

68024 Bulk

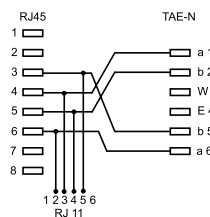

**Goobay
TAE adapter**

RJ45 male (8P8C) > TAE-N female + RJ11/RJ14 female (6P4C)

68581 Bulk

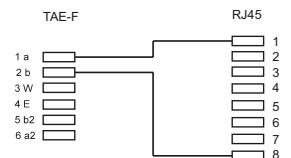

**Goobay
TAE adapter**

2 RJ45 male > RJ45 male (8P8C) + TAE-F male

- cable length (until branch): 2.55 m
- includes TAE adapter:
TAE-F plug > RJ45 port (8P2C)

95286 Bulk



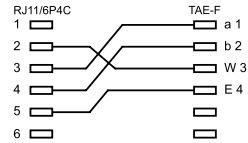

Goobay
TAE adapter

TAE-F female > RJ11/RJ14 male (6P4C)

68584 Bulk

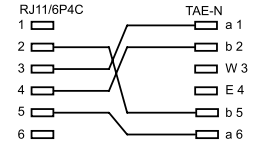

Goobay
TAE adapter

TAE-N female > RJ11/RJ14 male (6P4C)

68591 Bulk

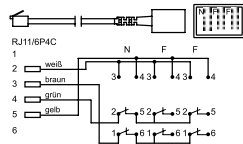

Goobay
TAE adapter

3 TAE N/F/F female > RJ11/RJ14 male (6P4C)

68027 Bulk

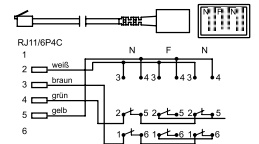

Goobay
TAE adapter

3 TAE N/F/N female > RJ11/RJ14 male (6P4C)

68026 Bulk



Goobay
Telephone adapter

RJ11/RJ14 female (6P4C) > RJ11/RJ14 female (6P4C)

• connected 1:1

black	50593	Bulk
white	93052	Bulk

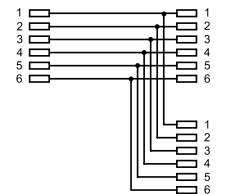

Goobay
ISDN T-Adapter

RJ11/RJ14 female (6P4C) > 2 RJ11/RJ14 female (6P4C)

• connected 1:1

black	50597	Bulk
white	93049	Bulk





Goobay
ISDN T-Adapter

RJ11/RJ14 male (6P4C) > 2 RJ11/RJ14 female (6P4C)

- connected 1:1

black	50587	Bulk
white	93050	Bulk

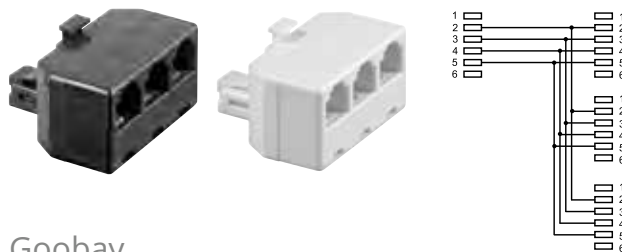

Goobay
ISDN T-Adapter

RJ11/RJ14 male (6P4C) > 3 RJ11/RJ14 female (6P4C)

- connected 1:1

black	68590	Bulk
white	93051	Bulk

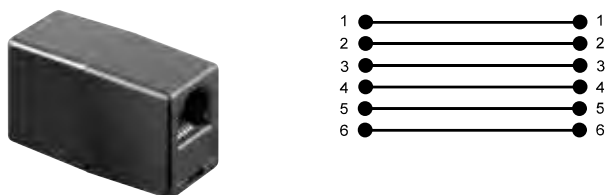

Goobay
Telephone adapter

RJ12 female (6P6C) > RJ12 female (6P6C)

- connected 1:1

50592	Bulk
-------	------



Goobay
ISDN T-Adapter

RJ12 female (6P6C) > 2 RJ12/RJ225 female (6P6C)

- connected 1:1

93053	Bulk
-------	------



Goobay
ISDN T-Adapter

RJ12 male (6P6C) > 2 RJ12/RJ225 female (6P6C)

- connected 1:1

black	50586	Bulk
white	93054	Bulk



Goobay
ISDN Adapter

RJ45 female (8P8C) > RJ45 female (8P8C)

- connected 1:1

black	50260	Bulk
white	93058	Bulk





Goobay
ISDN T-Adapter

RJ45 female (8P8C) > 2 RJ45 female (8P8C)

- connected 1:1

black	50594	Bulk
white	93056	Bulk



Goobay
ISDN T-Adapter

RJ45 male (8P8C) > 2 RJ45 female (8P8C)

- connected 1:1

black	50584	Bulk
white	93057	Bulk

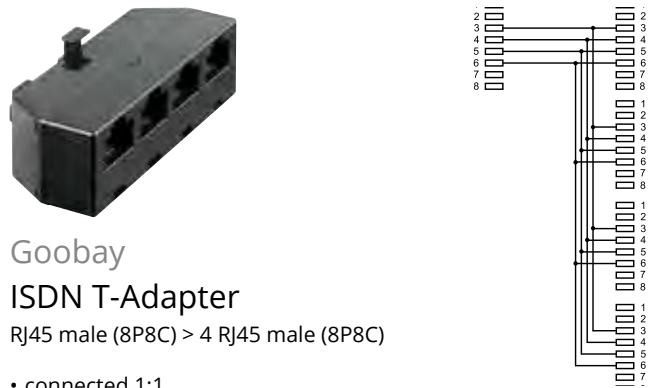

Goobay
ISDN T-Adapter

RJ45 male (8P8C) > 4 RJ45 male (8P8C)

- connected 1:1

50598	Bulk
-------	------

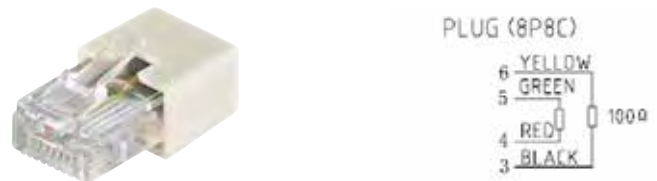

Goobay
ISDN terminator Adaptor

2x 100 Ohm in the RJ45 plug

- for easy terminator installation

50262	Bulk
-------	------





Goobay
FME-male crimp for RG 58/U
with gold pin

- product is only suitable for the amateur / hobbyist area

11540 Bulk



Goobay
FME double male
with gold pin

- product is only suitable for the amateur / hobbyist area

11767 Bulk



Goobay
FME male > SMA male
with gold pin

- product is only suitable for the amateur / hobbyist area

11770 Bulk



Goobay
FME male > BNC male
with gold pin

- product is only suitable for the amateur / hobbyist area

11771 Bulk



Goobay
FME-female crimp for RG 58/U
with gold pin

- product is only suitable for the amateur / hobbyist area

11792 Bulk





Goobay

**N female bulkhead receptacle,
4 hole panel mounting**

with gold contacts

- product is only suitable for the amateur / hobbyist area

10505 Bulk



Goobay

N male > N male

with gold pin

- product is only suitable for the amateur / hobbyist area

10508 Bulk



Goobay

N female > BNC male

with gold pin

- product is only suitable for the amateur / hobbyist area

10521 Bulk



Goobay

N male crimp type \varnothing 5.2 mm

with gold pin for RG 58 cable

- product is only suitable for the amateur / hobbyist area

11361 Bulk



Goobay

**N male clamp type \varnothing 5.2 mm;
solderable**

with gold pin for RG 58 cable

- product is only suitable for the amateur / hobbyist area

11363 Bulk



Goobay

**N male clamp type \varnothing 11 mm;
solderable**

with gold pin for RG 213 cable

- product is only suitable for the amateur / hobbyist area

11360 Bulk





Goobay
TNC male crimp type
with gold pin for RG 58 cable

- product is only suitable for the amateur / hobbyist area

10602 Bulk



NETWORK – PHONE CONNECTORS & ADAPTERS – UHF



Goobay
UHF female >
UHF female

- product is only suitable for the amateur / hobbyist area

11325 Bulk



Goobay
UHF chassis socket
with solder tags

- product is only suitable for the amateur / hobbyist area

11324 Bulk



Goobay
UHF plug for max.
5.3 | 6 | 10 mm cable
RG 58/U | RG 59/U | RG 213/U

- product is only suitable for the amateur / hobbyist area

RG 58/U	5.30 mm	11322	Bulk
RG 59/U	6.00 mm	11321	Bulk
RG 213/U	10.00 mm	11320	Bulk



NETWORK – PHONE CONNECTORS & ADAPTERS – BNC



Goobay
BNC male > 2 pcs. 4 mm banana female
audio adapter with gold contacts

- product is only suitable for the amateur / hobbyist area

11401 Bulk





Goobay

SMA male crimp type

with gold plated contacts for RG 174/U cable

- product is only suitable for the amateur / hobbyist area

11651 Bulk



Goobay

SMA male, right angle crimp type

with gold plated contacts for RG 174/U cable

- product is only suitable for the amateur / hobbyist area

11652 Bulk



Goobay

SMA male > BNC male

with gold plated contacts for RG 174/U cable

- product is only suitable for the amateur / hobbyist area

11855 Bulk



Goobay

SMA male > BNC female

with gold plated contacts for RG 174/U cable

- product is only suitable for the amateur / hobbyist area

11856 Bulk



Goobay

SMA female > BNC male

with gold plated contacts for RG 174/U cable

- product is only suitable for the amateur / hobbyist area

11857 Bulk



Goobay

SMA female > BNC female

with gold plated contacts for RG 174/U cable

- product is only suitable for the amateur / hobbyist area

11858 Bulk



Goobay

SMA male crimp type

with gold plated contacts for RG 58/U cable

- product is only suitable for the amateur / hobbyist area

12953 Bulk





Goobay
RP-SMA crimp plug
 for RG-58

- SMA Reverse, gold plated
- with shrink tube
- product is only suitable for hobbyists area



51697 Bulk



Goobay
RP-SMA crimp jack
 for RG-58

- SMA Reverse
- gold plated
- with shrink tube
- product is only suitable for hobbyists area



51698 Bulk



Goobay
RP-SMA crimp plug
 for RG-174 and RG-316

- SMA Reverse, gold plated
- with shrink tube
- product is only suitable for hobbyists area



51695 Bulk



Goobay
RP-SMA crimp jack
 for RG-174 and RG-316

- SMA Reverse
- gold plated
- with shrink tube
- product is only suitable for hobbyists area



51696 Bulk



Goobay

WLAN antenna extension cable

RP-SMA male > RP-SMA female

- RG 58 LowLoss coaxial cable
- gold plated SMA Reverse connectors

1.00 m	51675	Bulk
2.00 m	51676	Bulk
3.00 m	51677	Bulk
5.00 m	51678	Bulk
10.00 m	51679	Bulk



Goobay

Adaptor cable for WLAN router

RP SMA jack > N plug

- cable adaptor to connect an antenna with N connector to a WLAN Router with SMA Reverse connector
- RG 316 coaxial cable
- gold plated SMA Reverse jack

51689 Bulk



Goobay

Wi-Fi antenna connection

RP-SMA female > I-PEX female

- gold plated connector

67779 Bulk



Lighting

Illuminant

LED-LIGHTING	424
Screw Base	425
Bayonet Base	427
Wedge Base	427
Festoon Lamps	428
Mini/Glow lamps	428
Plug Base	430
Pin Base	430
Tube Socket	433

Lamps

Strip Lights	434
Deco lights & fairy lights	435
Ceiling & underfloor lights	438
Outdoor/Work Light	439
Solar lights	445
Magnifying Lamps	448
Table Lamp	450
Kids & Night Light	451
Flashlights & Lanterns	452

Installation & Power Supply

Transformer	455
Sensors	457
Lamp Sockets	460
Starter	462



LED-Lighting





LED bulbs are recognised as the most modern form of lighting and for good reason. In contrary to older traditional technologies such as filament and halogen, LED uses far less energy and has longer durability. High switching capability (on/off) and low heat generation also characterise LED lamps. These advantages add little to the purchase price, which is often slightly higher than traditional incandescent bulbs.

When does it make sense to purchase LED lamps?

For every room where the lights remain on for longer than 2.5 hours/day on average throughout the year as you will already have saved money within a year!

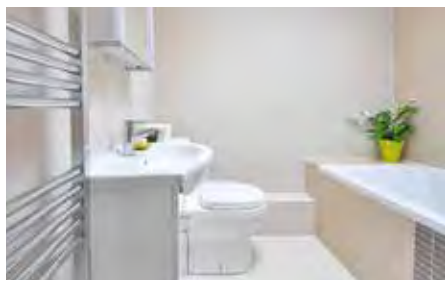
Which colour temperature?

Based on their Degrees Kelvin rating, LED lighting is classified into three colour temperatures: warm white, neutral white and cold white. The light of a classic incandescent bulb is matched by a warm white LED lamp with 2700 K. The LED colour rendering index is also significant: values above 80 Ra guarantee good colour fidelity and provide a lively, natural perception.

living spaces & bedrooms	bathrooms & multifunction rooms	workshops, laboratories & factories
		
1800-3300 K ambient light warm white	3300-5500 K classic light neutral white	ab 5500 K daylight cold white
 Goobay LED refrigerator lamp 1.8 W warm white 2700 K 80 Ra p/n 30565	 Goobay LED T8-Tube 10 W neutral white 4000 K 80 Ra p/n 44332	 Goobay LED Spotlight 2 W cold white 6200 K 80 Ra p/n 30589

Your advantages

- save up to 90 % energy costs compared to a traditional light bulb
- LED lights up immediately when switched on
- no heat generation
- very long life! Up to 25 times longer (traditional light bulb 1000 h vs. LED 25000 h)



Operating voltage	230 V (AC)
Beam angle	300 °
Dimensions	50 x 18 mm

Goobay
LED refrigerator lamp, 1.8 W
base E14, not dimmable

- cool white light with 6500 K like an incandescent bulb
- 80% less energy consumption compared to standard lamps
- true, natural colors thanks to 80 Ra
- does not get hot and is immediately bright when switched on
- very long service life of up to 15 years

30566 Retail Box cool white 6500 K replaces 15 W 90 Lm



Operating voltage	230 V (AC)
Beam angle	300 °
Dimensions	50 x 18 mm

Goobay
LED refrigerator lamp, 1.8 W
base E14, not dimmable

- warm white light with 2700 K like an incandescent bulb
- 80% less energy consumption compared to standard lamps
- true, natural colors thanks to 80 Ra
- does not get hot and is immediately bright when switched on
- very long service life of up to 15 years

30565 Retail Box warm white 2700 K replaces 15 W 90 Lm



Operating voltage	230 V (AC)
Dimensions	56 x 26 mm

Goobay
Refrigerator lamp
base E14

- Special lamp for use in household appliances only

9742 Retail Box 15 W 2200 K 50 Lm
9743 Retail Box 25 W 2200 K 110 Lm



Operating voltage	230 V (AC)
Dimensions	56 x 26 mm

Goobay
Oven lamp
base E14

- Special lamp for use in household appliances only

9740 Retail Box 15 W 2200 K 50 Lm
9741 Retail Box 25 W 2200 K 110 Lm



Cover type	crystal clear
Dimensions	28 x 10 mm

Goobay
Tubular lamp
base E10



9311 ²	Bulk	9002 ¹	Retail Blister	0.70 W	7.0 V	100 mA
9313 ²	Bulk	9004 ¹	Retail Blister	1.20 W	12.0 V	100 mA
9310 ²	Bulk	9001 ¹	Retail Blister	1.90 W	6.0 V	300 mA
9599 ²	Bulk	9453 ¹	Retail Blister	2.00 W	6.3 V	320 mA
9531 ²	Bulk	9271 ¹	Retail Blister	2.10 W	7.0 V	300 mA
9314 ²	Bulk	9005 ¹	Retail Blister	2.20 W	12.0 V	170 mA
9317 ²	Bulk	9008 ¹	Retail Blister	2.30 W	24.0 V	85 mA



Cover type	crystal clear
Dimensions	24 x 11.5 mm

Goobay
Torch lamp globular
base E10



9590 ²	Bulk	9444 ¹	Retail Blister	0.30 W	6.0 V	50 mA
9577 ²	Bulk	9272 ¹	Retail Blister	0.45 W	4.5 V	100 mA
9579 ²	Bulk	9274 ¹	Retail Blister	0.60 W	6.0 V	100 mA
9322 ²	Bulk	9013 ¹	Retail Blister	0.69 W	2.5 V	300 mA
9323 ²	Bulk	9014 ¹	Retail Blister	0.70 W	3.5 V	200 mA
9324 ²	Bulk	9015 ¹	Retail Blister	1.14 W	3.8 V	300 mA
9592 ²	Bulk	9446 ¹	Retail Blister	1.20 W	12.0 V	100 mA
9578 ²	Bulk	9273 ¹	Retail Blister	1.44 W	4.8 V	300 mA
9581 ²	Bulk	9276 ¹	Retail Blister	2.35 W	6.0 V	400 mA
9327 ²	Bulk	9018 ¹	Retail Blister	2.40 W	12.0 V	200 mA
9328 ²	Bulk	9019 ¹	Retail Blister	3.00 W	24.0 V	100 mA



Cover type	crystal clear
Dimensions	24 x 9.5 mm

Goobay
Torch lace lens
base E10



9329 ²	Bulk	9020 ¹	Retail Blister	0.25 W	1.2 V	220 mA
9331 ²	Bulk	9022 ¹	Retail Blister	0.50 W	2.2 V	250 mA
9333 ²	Bulk	9024 ¹	Retail Blister	0.75 W	2.5 V	300 mA
9334 ²	Bulk	9025 ¹	Retail Blister	1.55 W	3.7 V	300 mA



Cover type	crystal clear
Dimensions	15 x 4.7 mm

Goobay
Tubular lamp
base E5,5



9414 ²	Bulk	9000 ¹	Retail Blister	0.30 W	6.0 V	50 mA
9526 ²	Bulk	9303 ¹	Retail Blister	0.56 W	14.0 V	40 mA
9415 ²	Bulk	9079 ¹	Retail Blister	0.60 W	12.0 V	50 mA
9527 ²	Bulk	9304 ¹	Retail Blister	0.64 W	16.0 V	40 mA
9528 ²	Bulk	9305 ¹	Retail Blister	0.76 W	19.0 V	40 mA
9521 ²	Bulk	9299 ¹	Retail Blister	1.00 W	12.0 V	80 mA
9416 ²	Bulk	9080 ¹	Retail Blister	1.20 W	24.0 V	50 mA
9524 ²	Bulk	9300 ¹	Retail Blister	1.80 W	12.0 V	150 mA

¹ 10 pcs. / blister packaging

² 100 pcs. / unpacked



Cover type	crystal clear
Dimensions	15 x 6 mm

Goobay
Model train/toy lamp olive
base E5,5



9519 ²	Bulk	9295 ¹	Retail Blister	0.70 W	3.5 V (DC)	200 mA
-------------------	------	-------------------	----------------	--------	------------	--------

LIGHTING - ILLUMINANT - BAYONET BASE



Cover type	crystal clear
Dimensions	28 x 10 mm

Goobay
Tubular lamp
BA9s



9359 ²	Bulk	9050 ¹	Retail Blister	1.90 W	6.0 V	300 mA
9361 ²	Bulk	9052 ¹	Retail Blister	2.10 W	24.0 V	85 mA
9540 ²	Bulk	9438 ¹	Retail Blister	5.00 W	24.0 V	210 mA

LIGHTING - ILLUMINANT - WEDGE BASE



Cover type	crystal clear
Dimensions	28 x 10 mm

Goobay
T10 wedgebase lamp
W2,1x9d



9371 ²	Bulk	9062 ¹	Retail Blister	1.20 W	12 V (DC)	10 mA
-------------------	------	-------------------	----------------	--------	-----------	-------



Cover type	crystal clear
Dimensions	20 x 5 mm

Goobay
T5 wedgebase lamp
W2x4,6d



9615 ²	Bulk	9469 ¹	Retail Blister	1.20 W	12 V (DC)	100 mA
-------------------	------	-------------------	----------------	--------	-----------	--------

¹ 10 pcs. / blister packaging

² 100 pcs. / unpacked



Goobay
Pilot lamp



Cover type	crystal clear
Dimensions	31 x 6 mm

9382 ² Bulk	9202 ¹ Retail Blister	1.60 W	6.3 V (DC)	250 mA
9385 ² Bulk	9205 ¹ Retail Blister	2.00 W	8.0 V (DC)	250 mA

LIGHTING - ILLUMINANT - MINI/GLOW LAMPS



9072



9074

Goobay
T1 subminiature lamp
0.25 m cable

- It is used for signal display in electronics and model construction
- Connection via the 25 cm long stranded wire



Dimensions	250 x 3.2 mm
------------	--------------

orange 9406 ² Bulk	9072 ¹ Retail Blister	0.24 W	6 V (DC)	40 mA
white 9408 ² Bulk	9074 ¹ Retail Blister	0.48 W	12 V (DC)	40 mA



9218



9219



9221

Goobay
T1 1/4 subminiature lamp
0.3 m cable

- It is used for signal display in electronics and model construction
- Connection via the 30 cm long stranded wire



Dimensions	300 x 4 mm
------------	------------

white 9398 ² Bulk	9218 ¹ Retail Blister	0.48 W	12 V (DC)	40 mA
red 9399 ² Bulk	9219 ¹ Retail Blister	0.72 W	12 V (DC)	60 mA
yellow 9401 ² Bulk	9221 ¹ Retail Blister	1.10 W	14 V (DC)	80 mA

¹ 10 pcs. / blister packaging

² 100 pcs. / unpacked



Dimensions 6.35 x 3.15 mm

Goobay
T1 mini neon lamp
Cable Strand



9424 ²	Bulk	9427 ¹	Retail Blister	0.12 W	3 V (DC)	40 mA
9411 ²	Bulk	9077 ¹	Retail Blister	0.24 W	6 V (DC)	40 mA
9405 ²	Bulk	9078 ¹	Retail Blister	0.48 W	12 V (DC)	40 mA
9421 ²	Bulk	9117 ¹	Retail Blister	0.56 W	14 V (DC)	40 mA
9420 ²	Bulk	9116 ¹	Retail Blister	0.72 W	12 V (DC)	60 mA
9422 ²	Bulk	9118 ¹	Retail Blister	0.84 W	14 V (DC)	60 mA



Dimensions 11.7 x 4.2 mm

Goobay
T1¼ mini neon lamp
Cable Strand



9341 ²	Bulk	9032 ¹	Retail Blister	0.23 W	6 V (DC)	40 mA
9343 ²	Bulk	9034 ¹	Retail Blister	0.24 W	12 V (DC)	20 mA
9344 ²	Bulk	9035 ¹	Retail Blister	0.48 W	12 V (DC)	40 mA
9419 ²	Bulk	9113 ¹	Retail Blister	0.56 W	14 V (DC)	40 mA
9345 ²	Bulk	9036 ¹	Retail Blister	0.90 W	12 V (DC)	75 mA



Dimensions 10 x 3.8 mm

Goobay
Mini pisello subminiature lamp
Cable Strand



9618 ²	Bulk	9472 ¹	Retail Blister	0.25 W	230 V (AC)	1.4 mA
-------------------	------	-------------------	----------------	--------	------------	--------



Dimensions 19 x 5.3 mm

Goobay
Pisello subminiature lamp
Cable Strand



9347 ²	Bulk	9038 ¹	Retail Blister	0.96 W	24 V (DC)	40 mA
-------------------	------	-------------------	----------------	--------	-----------	-------

¹ 10 pcs. / blister packaging

² 100 pcs. / unpacked



Cover type	crystal clear
Dimensions	30.5 x 11.5 mm

Goobay Torch lamp olive

P13,5



9350 ²	Bulk	9041 ¹	Retail Blister	1,20 W	2,38 V (DC)	500 mA
-------------------	------	-------------------	----------------	--------	-------------	--------



Operating voltage	230 V (AC)
Beam angle	140 °
Dimensions	24.5 x 75 mm

Goobay LED recess spotlight, 4.5 W

base GX53, not dimmable

- 86 % less energy consumption compared to standard lamps
- true, natural colors thanks to 80 Ra
- does not get hot and is immediately bright when switched on
- very long service life of up to 15 years

30597	Retail Box	warm white	2800 K	replaces 32 W	320 Lm
-------	------------	------------	--------	---------------	--------

30598	Retail Box	cool white	6200 K	replaces 34 W	350 Lm
-------	------------	------------	--------	---------------	--------

LIGHTING - ILLUMINANT - PIN BASE



Operating voltage	12 V (DC)
Beam angle	140 °
Dimensions	8.3 x 22.5 mm

Goobay LED spotlight, 1.5 W

base G4, not dimmable

- 90 % less energy consumption compared to standard lamps
- true, natural colors thanks to 80 Ra
- does not get hot and is immediately bright when switched on
- very long service life of up to 15 years

30590	Retail Box	warm white	2800 K	replaces 15 W	120 Lm
-------	------------	------------	--------	---------------	--------

30591	Retail Box	cool white	6200 K	replaces 16 W	130 Lm
-------	------------	------------	--------	---------------	--------

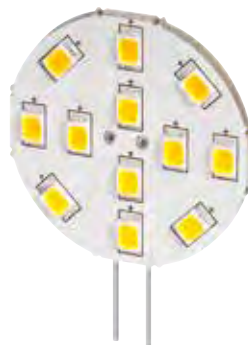
¹ 10 pcs. / blister packaging² 100 pcs. / unpacked

Operating voltage	12 V (DC)
Beam angle	140 °
Dimensions	8.5 x 30 mm

Goobay LED spotlight, 2 W

base G4, not dimmable

- 90 % less energy consumption compared to standard lamps
- true, natural colors thanks to 80 Ra
- does not get hot and is immediately bright when switched on
- very long service life of up to 15 years

30588	Retail Box	warm white	2800 K	replaces 20 W	170 Lm
-------	------------	------------	--------	---------------	--------

30589	Retail Box	cool white	6200 K	replaces 22 W	190 Lm
-------	------------	------------	--------	---------------	--------



Operating voltage	12 V (DC)
Beam angle	140 °
Dimensions	8.5 x 30 mm

Goobay
LED disc spotlight, 2 W
base G4, not dimmable

- 90 % less energy consumption compared to standard lamps
- true, natural colors thanks to 80 Ra
- does not get hot and is immediately bright when switched on
- very long service life of up to 15 years

30586	Retail Box	warm white	2800 K	replaces 20 W	170 Lm
30587	Retail Box	cool white	6200 K	replaces 22 W	190 Lm



Operating voltage	12 V (DC)
Beam angle	120 °
Dimensions	23.5 x 11.2 mm

Goobay
LED Compact Lamp, 0.3 W
base G4, not dimmable

- 85 % less energy consumption compared to standard lamps
- true, natural colors thanks to 80 Ra
- does not get hot and is immediately bright when switched on
- very long service life of up to 15 years

30263	Retail Blister	warm white	2700 K	replaces 2 W	10 Lm
30245	Retail Blister	cool white	6400 K	replaces 2 W	10 Lm



Operating voltage	12 V (DC)
Beam angle	300 °
Dimensions	32.5 x 10.5 mm

Goobay
LED compact lamp, 1.2 W
base G4, not dimmable

- warm white light with 2700 K like an incandescent bulb
- 91 % less energy consumption compared to standard lamps
- true, natural colors thanks to 80 Ra
- does not get hot and is immediately bright when switched on
- very long service life of up to 12.5 years

30584	Retail Box	warm white	2700 K	replaces 13 W	90 Lm
-------	------------	------------	--------	---------------	-------



Operating voltage	12 V (DC)
Beam angle	310 °
Dimensions	36 x 10 mm

Goobay
LED compact lamp, 1.6 W
base G4, not dimmable

- warm white light with 2700 K like an incandescent bulb
- 92 % less energy consumption compared to standard lamps
- true, natural colors thanks to 80 Ra
- does not get hot and is immediately bright when switched on
- very long service life of up to 15 years

71444	Retail Box	warm white	2700 K	replaces 20 W	210 Lm
-------	------------	------------	--------	---------------	--------



Operating voltage	12 V (DC)
Beam angle	310 °
Dimensions	36 x 10 mm

Goobay

LED compact lamp, 1.6 W

base G4, not dimmable

- 92 % less energy consumption compared to standard lamps
- true, natural colors thanks to 80 Ra
- does not get hot and is immediately bright when switched on
- very long service life of up to 15 years

71442	Retail Box	warm white	2700 K	replaces 20 W	210 Lm
71443	Retail Box	cool white	6000 K	replaces 20 W	210 Lm



Operating voltage	12 V (DC)
Beam angle	280 °
Dimensions	46 x 16 mm

Goobay

LED compact lamp, 3.5 W

base G4, not dimmable

- 90 % less energy consumption compared to standard lamps
- true, natural colors thanks to 80 Ra
- does not get hot and is immediately bright when switched on
- very long service life of up to 12.5 years

71438	Retail Box	warm white	2700 K	replaces 35 W	340 Lm
71439	Retail Box	cool white	6000 K	replaces 35 W	340 Lm



Operating voltage	230 V (AC)
Beam angle	270 °
Dimensions	37 x 14 mm

Goobay

LED compact lamp, 1.2 W

base G9, not dimmable

- warm white light with 2700 K like an incandescent bulb
- 90 % less energy consumption compared to standard lamps
- true, natural colors thanks to 80 Ra
- does not get hot and is immediately bright when switched on
- very long service life of up to 12.5 years

30463	Retail Box	warm white	2700 K	replaces 12 W	80 Lm
-------	------------	------------	--------	---------------	-------



Operating voltage	230 V (AC)
Beam angle	300 °
Dimensions	49 x 16 mm

Goobay

LED compact lamp, 2.2 W

base G9, not dimmable

- 89 % less energy consumption compared to standard lamps
- true, natural colors thanks to 80 Ra
- does not get hot and is immediately bright when switched on

71440	Retail Box	warm white	2700 K	replaces 20 W	200 Lm
71441	Retail Box	cool white	6000 K	replaces 20 W	200 Lm



Operating voltage	230 V (AC)
Beam angle	320 °
Dimensions	49 x 16 mm

Goobay
LED compact lamp, 2.5 W
base G9, not dimmable

- 88 % less energy consumption compared to standard lamps
- true, natural colors thanks to 80 Ra
- does not get hot and is immediately bright when switched on
- very long service life of up to 15 years

30474	Retail Box	warm white	2700 K	replaces 20 W	180 Lm
30473	Retail Box	cool white	6000 K	replaces 22 W	200 Lm



Operating voltage	230 V (AC)
Beam angle	280 °
Dimensions	49 x 16 mm

Goobay
LED compact lamp, 3.5 W
base G9, not dimmable

- 90 % less energy consumption compared to standard lamps
- true, natural colors thanks to 80 Ra
- does not get hot and is immediately bright when switched on
- very long service life of up to 15 years

71436	Retail Box	warm white	2700 K	replaces 35 W	370 Lm
71437	Retail Box	cool white	6000 K	replaces 35 W	370 Lm

LIGHTING - ILLUMINANT - TUBE SOCKET



Operating voltage	230 V (AC)
Beam angle	220 °

Goobay
LED T8 tube, 10 W
base G13

- 87 % less energy consumption compared to standard lamps
- true, natural colors thanks to 80 Ra
- does not get hot and is immediately bright when switched on
- very long service life of up to 12.5 years
- including LED-Starters

600 x 28 mm	10 W replace 75 W	950 Lm	44332	Retail Box	neutral white	4000 K
			44333	Retail Box	cool white	6500 K
1200 x 28 mm	20 W replace 115 W	1850 Lm	44335	Retail Box	neutral white	4000 K
			44336	Retail Box	cool white	6500 K
1500 x 28 mm	24 W replace 150 W	2400 Lm	44337	Retail Box	warm white	3000 K
			44338	Retail Box	neutral white	4000 K
			44339	Retail Box	cool white	6500 K

NEW



Goobay

Outdoor LED strip light, 1 m

ideal for outdoor activities: camping, hiking, festivals, terrace, garden, etc.

- multi-functional – can be used as a flexible strip light or as a camping light
- 60 LEDs (SMD2835) deliver bright light
- IP65 – perfect protection in any weather (-20~60°C)
- reversible USB-A plug – can be connected in any direction
- compatible with powerbanks, notebooks, mobile phones, etc. with USB-A connection (output: 1.44 A minimum)
- includes ripstop nylon bag, three silicone ties and three magnetic sliders
- bag is suitable for transporting the remaining accessories



55502 Retail Box



NEW



Goobay

Outdoor LED strip light, 2 m

ideal for outdoor activities: camping, hiking, festivals, terrace, garden, etc.

- multi-functional – can be used as a flexible strip light or as a camping light
- 120 LEDs (SMD2835) deliver bright light
- IP65 – perfect protection in any weather (-20~60°C)
- reversible USB-A plug – can be connected in any direction
- compatible with powerbanks, notebooks, mobile phones, etc. with USB-A connection (output: 2.88 A minimum)
- includes ripstop nylon bag, six silicone ties and six magnetic sliders
- bag is suitable for transporting the remaining accessories



55503 Retail Box



NEW

Goobay

LED white real wax candle, 7.5 x 10 cm

beautiful and safe lighting solution for many areas including homes and loggias, offices, schools or old people's homes

- unique flame effect thanks to moving wick and candle shell made of real wax – hard to distinguish from real candles
- with timer function – 6 hours on/18 hours off
- warm candlelight – simple, elegant and particularly safe
- can be used in places where real candles are too dangerous or not allowed
- battery-operated (3 x AAA, not included in delivery)
- note: do not expose to high temperatures and strong sunlight, otherwise the candle will melt

66519 Retail Box

**NEW**

Goobay

LED white real wax candle, 7.5 x 12.5 cm

beautiful and safe lighting solution for many areas including homes and loggias, offices, schools or old people's homes

- unique flame effect thanks to moving wick and candle shell made of real wax – hard to distinguish from real candles
- with timer function – 6 hours on/18 hours off
- warm candlelight – simple, elegant and particularly safe
- can be used in places where real candles are too dangerous or are not allowed
- battery-operated (3 x AAA, not included in delivery)
- note: do not expose to high temperatures and strong sunlight, otherwise the candle will melt

66520 Retail Box

**NEW**

Goobay

LED white real wax candle, 10 x 15 cm

beautiful and safe lighting solution for many areas including homes and loggias, offices, schools or old people's homes

- unique flame effect thanks to moving wick and candle shell made of real wax – hard to distinguish from real candles
- with timer function – 6 hours on/18 hours off
- warm candlelight – simple, elegant and particularly safe
- can be used in places where real candles are too dangerous or are not allowed
- battery-operated (3 x AA, not included in delivery)
- note: do not expose to high temperatures and strong sunlight, otherwise the candle will melt

66521 Retail Box



NEW



Goobay

Set of 3 LED real wax candles, white

beautiful and safe lighting solution for many areas including homes and loggias, offices, schools or old people's homes

- set of 3 white LED candles in different sizes (7.5 x 10/12.5/15 cm)
- unique flame effect thanks to moving wick and candle shell made of real wax – hard to distinguish from real candles
- with timer function – 6 hours on/18 hours off
- warm candlelight – simple, elegant and particularly safe
- can be used in places where real candles are too dangerous or are not allowed
- battery-operated (3 x AAA each, not included in delivery)
- note: do not expose to high temperatures and strong sunlight, otherwise, the candles will melt

66541 Retail Box



NEW



Goobay

Set of 4 LED tea lights, white

beautiful and safe lighting solution for many areas including homes and loggias, offices, schools or old people's homes

- set of 4 white LED tea lights (3.8 x 4.2 cm each)
- atmospheric, natural light thanks to flickering flame
- with timer function – 6 hours on/18 hours off
- warm candlelight – simple, elegant and particularly safe
- can be used in places where real tea lights are too dangerous or not allowed
- battery-operated – 1 x 3 V CR2032 lithium button cell each (included in delivery)

66714 Retail Blister



NEW

B



Goobay

LED light Blowing Control

- blowing control – after switching on, the LED light can be turned on and off by blowing
- three-level dimming with memory function – use of last brightness setting when lantern is next switched on
- integrated li-ion battery 5 V / 500 mAh, with battery indicator
- charging time approximately two hours, battery life up to seven hours
- includes Micro-USB charging cable, 30 cm long
- IP20 – not waterproof, do not use in rain
- ABS material – heat and corrosion-resistant



55497 Retail Box



NEW

A

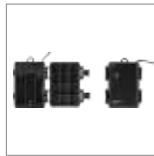
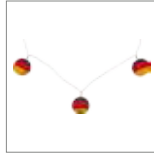

Goobay

LED German flag string lights, battery-operated

Perfect lighting for German national team sporting events

- String lights with 10 warm white LED lanterns (Ø 7.5 cm each) in black, red and gold
- Suitable for indoor and outdoor use (IP44)
- Battery-operated (3 x AA, not included in the delivery)
- Supply line: approx. 2.5 m, total length: approx. 5.2 m
- Lanterns spaced 30 cm apart from one another

55605 Retail Box



NEW

A

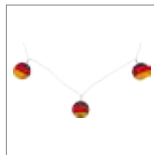

Goobay

LED German flag string lights, with power plug

Perfect lighting for German national team sporting events

- String lights with 10 warm white LED lanterns (Ø 7.5 cm each) in black, red and gold
- 8 different light combinations for variety:
 - combination/wavy/sequential light/alternating dimming and brightening/blinking/slowly fading/twinkling/steady light
- Suitable for indoor and outdoor use (IP44)
- With power plug, supply line: approx. 2.5 m, total length: approx. 5.2 m
- Lanterns spaced 30 cm apart from one another

55604 Retail Box



NEW

A

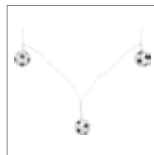

Goobay

LED football string lights, with power plug

Perfect lighting for football matches

- String lights with 10 warm white LED lanterns (Ø 5 cm each) shaped like footballs
- 8 different light combinations for variety:
 - combination/wavy/sequential light/alternating dimming and brightening/blinking/slowly fading/twinkling/steady light
- Suitable for indoor and outdoor use (IP44)
- With power plug, supply line: approx. 2.5 m, total length: approx. 5.2 m
- Lanterns spaced 30 cm apart from one another

55606 Retail Box



NEW

A++



Goobay

LED light chain with 10 cotton balls, battery-operated
trendy lighting decoration for indoor use

- light chain with 10 warm white LED cotton balls (Ø 6 cm each) in white, rose and pink
- adds a stylish and brightening touch to all indoor spaces
- Suitable for indoor use (IP20)
- battery-operated (2 x AA, not included in delivery)
- feeder: approx. 0.30 m, total length: approx. 1.65 m
- Cotton balls spaced 15 cm apart from one another

55603 Retail Box



LIGHTING - LAMPS - CEILING & UNDERFLOOR LIGHTS

NEW

A



Operating voltage	9 V (DC)
Beam angle	120 °
Dimensions	328 x 15 x 19 mm

Goobay

LED underfit lamp with motion detector

perfect for cupboards, cabinets, drawers, weapon cabinets, corridors and garages

- 20 LEDs for soft lighting
- switches for 3 modes: On/Off/Auto (light and motion sensor activated)
- Auto mode: automatically switches on lights when motion is detected in dark environments, switch-off delay approx. 17 seconds
- IP20 – only suitable for indoor use, not waterproof
- easy to install (includes accessories): 1. With magnetic strip and 3M adhesive tape or 2. With 2 screws and 2 mounts
- requires 6x 1.5 V AAA batteries (not included in delivery)

55498 Retail Blister

A



Goobay

LED ceiling Light

with motion sensor; 360 ° detection, 6 m range, indoor use (IP20), integrated LEDs warm white

- warm-white light with 2,700 K provides high energy savings compared to standard lamps
- integrated infrared sensor precisely detects people/animals in darkness or twilight
- easy and ideal sensor setup, thanks to adjustable sensitivity and switch-off time
- designed for surface mounting in hallways, hallway, corridors, stairways, bathrooms, etc.

Operating voltage	230 V (AC)
-------------------	------------

71360 Retail Box



Goobay
LED floodlight, 15 W
IP 65

- 79 % less energy consumption compared to standard lamps
- true, natural colors thanks to 80 Ra
- does not get hot and is immediately bright when switched on
- very long service life of up to 22.5 years

Operating voltage	230 V (AC)
Beam angle	120 °
Dimensions	100 x 152.5 x 39 mm

30642	Retail Box	warm white	3000 K	replaces 75 W	930 Lm
30647	Retail Box	cool white	6000 K	replaces 75 W	1130 Lm



Goobay
LED floodlight, 35 W
IP 65

- 79 % less energy consumption compared to standard lamps
- true, natural colors thanks to 75 Ra
- does not get hot and is immediately bright when switched on
- very long service life of up to 22,5 years

Operating voltage	230 V (AC)
Beam angle	120 °
Dimensions	170 x 251 x 70 mm

30643	Retail Box	warm white	3000 K	replaces 165 W	2500 Lm
30648	Retail Box	cool white	6000 K	replaces 165 W	2700 Lm



Goobay
LED floodlight, 50 W
IP 65

- 79 % less energy consumption compared to standard lamps
- true, natural colors thanks to 75 Ra
- does not get hot and is immediately bright when switched on
- very long service life of up to 22.5 years

Operating voltage	230 V (AC)
Beam angle	120 °
Dimensions	170 x 251 x 70 mm

30644	Retail Box	warm white	3000 K	replaces 240 W	3700 Lm
30649	Retail Box	cool white	6000 K	replaces 240 W	3800 Lm



Operating voltage	230 V (AC)
Beam angle	120 °
Dimensions	230 x 329 x 70 mm

Goobay LED floodlight, 70 W

IP 65

- 77 % less energy consumption compared to standard lamps
- true, natural colors thanks to 75 Ra
- does not get hot and is immediately bright when switched on
- very long service life of up to 22.5 years

30640	Retail Box	warm white	3000 K	replaces 300 W	4900 Lm
30645	Retail Box	cool white	6000 K	replaces 300 W	5000 Lm



Operating voltage	230 V (AC)
Beam angle	120 °
Dimensions	307 x 388 x 94 mm

Goobay LED floodlight, 100 W

IP 65

- 78 % less energy consumption compared to standard lamps
- true, natural colors thanks to 70 Ra
- does not get hot and is immediately bright when switched on
- very long service life of up to 22.5 years

30780	Retail Box	warm white	3000 K	replaces 450 W	7900 Lm
30778	Retail Box	cool white	6000 K	replaces 500 W	8500 Lm



Operating voltage	230 V (AC)
Beam angle	100 °
Dimensions	145 x 332 x 57 mm

Goobay LED outdoor floodlight with a ground spike, 20 W

lighting solution for building entrances, access paths, gardens etc.

- LED technology for maximum energy efficiency (A+)
- very long service life, thanks to integrated, non-removable LED light source
- shock-resistant and die-cast housing that does not require maintenance
- suitable for outdoor use (IP65)
- minimal heat build-up, no risk of injury
- adjustable mounting bracket for wall mounting or fixing on a stand
- cable length 1.4 m

59004	Retail Box	cool white	6500 K	replaces 105 W	1650 Lm
-------	------------	------------	--------	----------------	---------



Operating voltage	230 V (AC)
Beam angle	100 °
Dimensions	110 x 108 x 62,2 mm

Goobay

LED outdoor floodlight, 10 W

lighting solution for building entrances, gardens etc.

- LED technology for maximum energy efficiency (A+)
- very long service life, thanks to integrated, non-removable LED light source
- shock-resistant and die-cast housing that does not require maintenance
- suitable for outdoor use (IP65)
- minimal heat build-up, no risk of injury
- adjustable mounting bracket for wall mounting or fixing on a stand

black	59001	Retail Box	cool white	6500 K	replaces 60 W	830 Lm
white	59085	Retail Box	cool white	6500 K	replaces 60 W	830 Lm



Operating voltage	230 V (AC)
Beam angle	100 °
Dimensions	145.4 x 120.2 x 64.7 mm

Goobay

LED outdoor floodlight, 20 W

lighting solution for building entrances, gardens etc.

- LED technology for maximum energy efficiency (A+)
- very long service life, thanks to integrated, non-removable LED light source
- shock-resistant and die-cast housing that does not require maintenance
- suitable for outdoor use (IP65)
- minimal heat build-up, no risk of injury
- adjustable mounting bracket for wall mounting or fixing on a stand

black	59002	Retail Box	cool white	6500 K	replaces 105 W	1650 Lm
white	59086	Retail Box	cool white	6500 K	replaces 105 W	1650 Lm



Operating voltage	230 V (AC)
Beam angle	100 °
Dimensions	195 x 172 x 76.7 mm

Goobay

LED outdoor floodlight, 30 W

lighting solution for building entrances, gardens etc.

- LED technology for maximum energy efficiency (A+)
- very long service life, thanks to integrated, non-removable LED light source
- shock-resistant and die-cast housing that does not require maintenance
- suitable for outdoor use (IP65)
- minimal heat build-up, no risk of injury
- adjustable mounting bracket for wall mounting or fixing on a stand

black	59003	Retail Box	cool white	6500 K	replaces 150 W	2500 Lm
white	59087	Retail Box	cool white	6500 K	replaces 150 W	2500 Lm



Operating voltage	230 V (AC)
Beam angle	100 °
Dimensions	110 x 158 x 84 mm

Goobay

LED outdoor floodlight with a motion sensor, 10 W

lighting solution for building entrances, access paths, gardens etc.

- LED technology for maximum energy efficiency (A+)
- very long service life, thanks to integrated, non-removable LED light source
- shock-resistant and die-cast housing that does not require maintenance
- protected against water spray (IP44)
- minimal heat build-up, no risk of injury
- adjustable mounting bracket for wall mounting or fixing on a stand
- switch-off delay min. 10 s \pm 5 till max. 10 min. \pm 2

black	58998	Retail Box	cool white	6500 K	replaces 60 W	830 Lm
white	59082	Retail Box	cool white	6500 K	replaces 60 W	830 Lm



Operating voltage	230 V (AC)
Beam angle	100 °
Dimensions	145.4 x 183.7 x 84.4 mm

Goobay

LED outdoor floodlight with a motion sensor, 20 W

lighting solution for building entrances, access paths, gardens etc.

- LED technology for maximum energy efficiency (A+)
- very long service life, thanks to integrated, non-removable LED light source
- shock-resistant and die-cast housing that does not require maintenance
- protected against water spray (IP44)
- minimal heat build-up, no risk of injury
- adjustable mounting bracket for wall mounting or fixing on a stand
- switch-off delay min. 10 s \pm 5 till max. 10 min. \pm 2

black	58999	Retail Box	cool white	6500 K	replaces 105 W	1650 Lm
white	59083	Retail Box	cool white	6500 K	replaces 105 W	1650 Lm



Operating voltage	230 V (AC)
Beam angle	100 °
Dimensions	195 x 222 x 92 mm

Goobay

LED outdoor floodlight with a motion sensor, 30 W

lighting solution for building entrances, access paths, gardens etc.

- LED technology for maximum energy efficiency (A+)
- very long service life, thanks to integrated, non-removable LED light source
- shock-resistant and die-cast housing that does not require maintenance
- protected against water spray (IP44)
- minimal heat build-up, no risk of injury
- adjustable mounting bracket for wall mounting or fixing on a stand
- switch-off delay min. 10 s \pm 5 till max. 10 min \pm 2

black	59000	Retail Box	cool white	6500 K	replaces 150 W	2500 Lm
white	59084	Retail Box	cool white	6500 K	replaces 150 W	2500 Lm

NEW



A



Goobay

LED outdoor floodlight with motion sensor, 50 W

lighting solution for building entrances, access paths, gardens etc.

- LED technology for maximum energy efficiency
- very long service life, thanks to integrated, non-removable LED light source
- shock-resistant and maintenance-free aluminum die-cast housing
- protected against water spray (IP44)
- minimal heat build-up, no risk of injury
- adjustable mounting bracket for wall mounting or fixing on a stand
- switch-off delay min. 10 s ±5 till max. 10 min ±2



Operating voltage	230 V (AC)
Beam angle	100 °
Dimensions	250 x 106 x 262 mm

black	44529	Retail Box	cool white	6500 K	replaces 300 W 4500 Lm
white	44530	Retail Box	cool white	6500 K	replaces 300 W 4500 Lm

NEW



A



Goobay

LED outdoor floodlight, 50 W

lighting solution for building entrances, access paths, gardens etc.

- LED technology for maximum energy efficiency
- very long service life, thanks to integrated, non-removable LED light source
- shock-resistant and maintenance-free aluminum die-cast housing
- suitable for outdoor use (IP65)
- minimal heat build-up, no risk of injury
- adjustable mounting bracket for wall mounting or fixing on a stand



Operating voltage	230 V (AC)
Beam angle	100 °
Dimensions	250 x 78 x 216 mm

black	44531	Retail Box	cool white	6500 K	replaces 300 W 4500 Lm
white	44532	Retail Box	cool white	6500 K	replaces 300 W 4500 Lm



Operating voltage	230 V (AC)
Beam angle	100 °
Dimensions	230 x 325 x 205 mm 260 x 390 x 250 mm

Goobay

LED outdoor floodlight with a base
work light with a wide area of illumination

- LED technology for maximum energy efficiency (A+)
- very long service life, thanks to integrated, non-removable LED light source
- shock-resistant and die-cast housing that does not require maintenance
- suitable for outdoor use (IP65)
- minimal heat build-up, no risk of injury
- cable length 1.4 m

20.00 W	59005	Retail Box	cool white	6500 K	replaces 105 W 1650 Lm
30.00 W	59006	Retail Box	cool white	6500 K	replaces 150 W 2500 Lm



Operating voltage	230 V (AC)
Beam angle	100 °
Dimensions	630 x 1260 x 540 mm 950 x 1850 x 830 mm

Goobay

LED outdoor floodlight on a telescopic stand
work light with a wide area of illumination

- LED technology for maximum energy efficiency (A+)
- very long service life, thanks to integrated, non-removable LED light source
- shock-resistant and die-cast housing that does not require maintenance
- suitable for outdoor use (IP65)
- minimal heat build-up, no risk of injury
- cable length 2.4 m, height adjustable (67 cm - 126 cm | 94 cm - 185 cm)

20.00 W	59007	Retail Box	cool white	6500 K	replaces 105 W 1650 Lm
30.00 W	59008	Retail Box	cool white	6500 K	replaces 150 W 2500 Lm



Operating voltage	230 V (AC)
Beam angle	100 °
Dimensions	679.5 x 1560 x 780.5 mm

Goobay

Two LED outdoor floodlights on
a telescopic stand, 2 x 20 W
work light with a wide area of illumination

- LED technology for maximum energy efficiency (A+)
- very long service life, thanks to integrated, non-removable LED light source
- shock-resistant and die-cast housing that does not require maintenance
- suitable for outdoor use (IP65)
- minimal heat build-up, no risk of injury
- cable length 2.4 m, height adjustable (74 cm - 156 cm)

59009	Retail Box	cool white	6500 K	replaces 2 x 105 W	2 x 1650 Lm
-------	------------	------------	--------	--------------------	-------------

NEW



Goobay

LED solar wall light with a motion sensor, 1.5 W

lighting solution for entrances, carports & staircases

- trendy new flow line design & lovely lighting effect
- no energy costs — maximum energy efficiency (A++) thanks to 0.7 Wp polycrystalline silicon solar panel
- intelligent PIR sensor — 3 modes, switches on at ≤ 30 lux
- very bright light - innovative LEDs (SMD2835, 12x front, 2x back)
- firmly integrated, long-lasting Li-ion battery (18650), 3.7 V/1200 mAh
- IP65 — perfect protection in all weathers (-20~50°C)
- ABS + PC + anti-UV material — long-lasting & shape-retaining



Operating voltage	3,7 V (DC)
Beam angle	90 °
Dimensions	144.5 x 96 x 79 mm

black	45801	Retail Box	neutral white	4000 K	replaces 24 W	220 Lm
white	45802	Retail Box	neutral white	4000 K	replaces 24 W	220 Lm
silver	45803	Retail Box	neutral white	4000 K	replaces 24 W	220 Lm

NEW



Goobay

LED solar wall light with a motion sensor, 2 W

Lighting solution for entrances, carports & staircases

- trendy new flow line design & lovely lighting effect
- no energy costs — maximum energy efficiency (A++) thanks to 1.0 Wp monocrystalline silicon solar panel
- intelligent PIR sensor — 4 modes, switches on at ≤ 30 lux
- very bright light - innovative LEDs (SMD2835, 12x front, 2x back)
- replaceable, long-lasting Li-ion battery (18650), 3.7 V/1200 mAh
- IP65 — perfect protection in all weathers (-20~50°C)
- ABS + PC + anti-UV material — long-lasting & shape-retaining



Operating voltage	3,7 V (DC)
Beam angle	120 °
Dimensions	154.5 x 95 x 79.7 mm

black	45804	Retail Box	neutral white	4000 K	replaces 27 W	260 Lm
white	45805	Retail Box	neutral white	4000 K	replaces 27 W	260 Lm
silver	45806	Retail Box	neutral white	4000 K	replaces 27 W	260 Lm

NEW



A++

Goobay

LED solar wall light with a motion sensor, 3.2 W

Lighting solution for entrances, carports & staircases

- trendy new flow line design & lovely lighting effect
- no energy costs — maximum energy efficiency (A++) thanks to 2.3 Wp monocrystalline silicon solar panel
- intelligent PIR sensor — 4 modes, switches on at ≤ 30 lux
- very bright light - innovative LEDs (SMD2835, 28x front, 2x back)
- replaceable, long-lasting Li-ion battery (18650), 3.7 V/2000 mAh
- IP65 - perfect protection in all weathers (-20~50°C)
- ABS + PC + anti-UV material — long-lasting & shape-retaining



Operating voltage	3,7 V (DC)
Beam angle	120 °
Dimensions	212 x 140 x 109.2 mm

black	45807	Retail Box	neutral white	4000 K	replaces 38 W	400 Lm
white	45808	Retail Box	neutral white	4000 K	replaces 38 W	400 Lm
silver	45809	Retail Box	neutral white	4000 K	replaces 38 W	400 Lm

NEW



A++

Goobay

LED solar wall light with a motion sensor, 6.8 W

- trendy new flow line design & lovely lighting effect
- no energy costs — maximum energy efficiency (A++) thanks to 4.4 Wp monocrystalline silicon solar panel
- intelligent PIR sensor — 4 modes, switches on at ≤ 30 lux
- very bright light - innovative LEDs (SMD2835, 56x front, 4x back)
- 2 replaceable, long-lasting Li-ion batteries (18650), 3.7 V/2000 mAh
- IP65 — perfect protection in all weathers (-20~50°C)
- ABS + PC + anti-UV material — long-lasting & shape-retaining



Operating voltage	3,7 V (DC)
Beam angle	120 °
Dimensions	270 x 221 x 109.2 mm

black	45810	Retail Box	neutral white	4000 K	replaces 64 W	800 Lm
white	45811	Retail Box	neutral white	4000 K	replaces 64 W	800 Lm
silver	45812	Retail Box	neutral white	4000 K	replaces 64 W	800 Lm

NEW



Goobay

LED solar wall light with a motion sensor, 10 W

Lighting solution for entrances, carports & staircases

- trendy design & lovely lighting effect
- no energy costs — maximum energy efficiency (A+) thanks to 6 Wp polycrystalline silicon solar panel
- intelligent PIR sensor — 4 modes, switches on at ≤ 30 lux
- very bright light - innovative LEDs (60 x SMD2835)
- 4 replaceable, long-lasting Li-ion batteries (18650), 3.7 V/1800 mAh
- IP65 — perfect protection in all weathers (-20~50°C)
- ABS + PC + aluminium + anti-UV material - long-lasting & shape-retaining



Operating voltage	3.7 V (DC)
Beam angle	90 °
Dimensions	300 x 35 x 215 mm

black	55488	Retail Box	neutral white	4000 K	replaces 82 W	1080 Lm
white	55489	Retail Box	neutral white	4000 K	replaces 82 W	1080 Lm

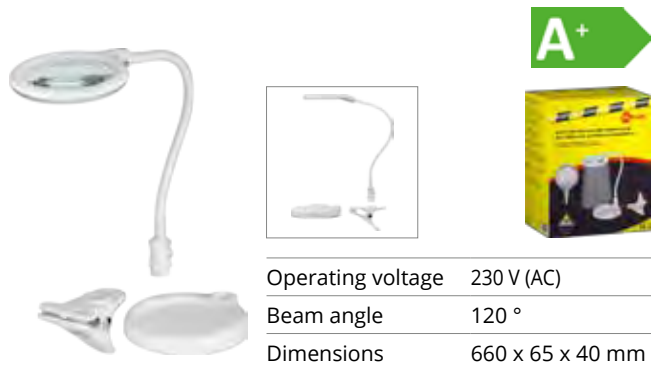

Operating voltage	230 V (AC)
Beam angle	120 °
Dimensions	660 x 65 x 40 mm

Fixpoint

LED table and clip magnifier lamp, 6 W

125 mm crystal glass lens; 1.75x magnification; 3 diopters; 570 lumen

- 100 mm magnifier diameter with 30 SMD LEDs for a perfect illumination
- glass lens with 3 diopters and 1.75x magnification
- 2in1 - can be used as a table lamp or a clip lamp
- individually adjustable thanks to flexible swan neck
- delivery: magnifier lamp, power unit, base and mounting clip

44872 Retail Box

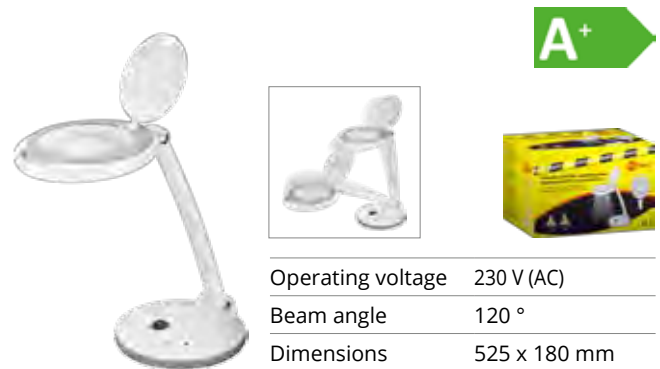

Operating voltage	230 V (AC)
Beam angle	120 °
Dimensions	525 x 180 mm

Fixpoint

LED table magnifying lamp, 5 W

100 mm glass lens; 1.75x magnification; 3 diopters; 83 lumen - 417 lumen

- 100 mm magnifier diameter with uniform LED ring lighting
- standard glass lens (incl. protective cap) with 3 diopters and 1.75x magnification
- articulated arm with integrated cable guide and 300 mm working radius
- magnifier head can be tilted up to 90°
- rubber table stand base for a stable hold
- brightness adjustable via touch panel step by step from 80 lm to 400 lm
- lens change is simple, thanks to the quick closure

45274 Retail Box

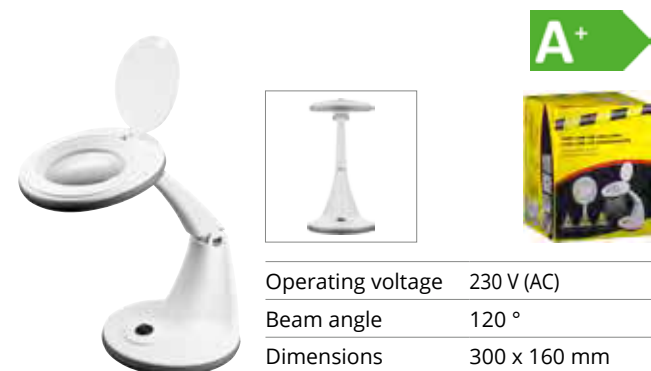

Operating voltage	230 V (AC)
Beam angle	120 °
Dimensions	300 x 160 mm

Fixpoint

LED table magnifying lamp, 5 W

100 mm glass lens; 1.75x magnification; 3 diopters; 450 lumen

- 100 mm magnifier diameter with shadow-free LED ring lighting
- glass lens (incl. protective cap) with 3 diopters and 1.75x magnification
- articulated arm with integrated cable guide and 330 mm working radius
- rubber table stand base for a stable hold
- special lens optic guaranty smooth light output
- new SM LED generation for better illumination

77452 Retail Box

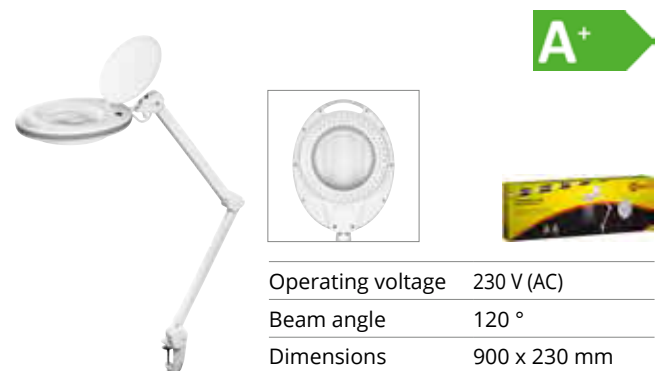

Operating voltage	230 V (AC)
Beam angle	120 °
Dimensions	900 x 230 mm

Fixpoint

LED clip magnifier lamp, 7.5 W

125 mm crystal glass lens; 1.75x magnification; 3 diopters; 520 lumen

- 125 mm magnifier diameter with harmonious LED ring lighting
- crystal glass lens (incl. protective cap) with 3 diopters and 1.75x magnification
- articulated arm with integrated cable guide and 700 mm working radius
- magnifier head tilts 90° and swivels 360°
- clamp base for table thicknesses up to 60 mm

45268 Retail Box

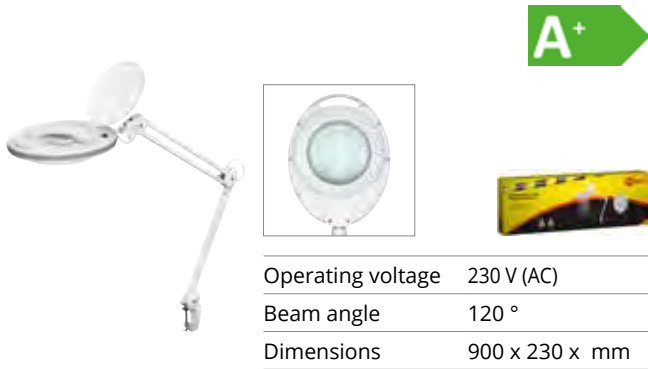

Operating voltage	230 V (AC)
Beam angle	120 °
Dimensions	900 x 230 x mm

Fixpoint

LED clip magnifier lamp, 7.5 W

125 mm glass lens; 1.75x magnification; 3 diopters; 520 lumen

- 125 mm magnifier diameter with shadow-free LED ring lighting
- standard glass lens (incl. protective cap) with 3 diopters and 1.75x magnification
- double articulated arm with 700 mm working radius
- magnifier head tilts 90° and swivels 360°
- clamp base for tabletop thicknesses up to 60 mm
- energy saving and maintenance free

45271 Retail Box

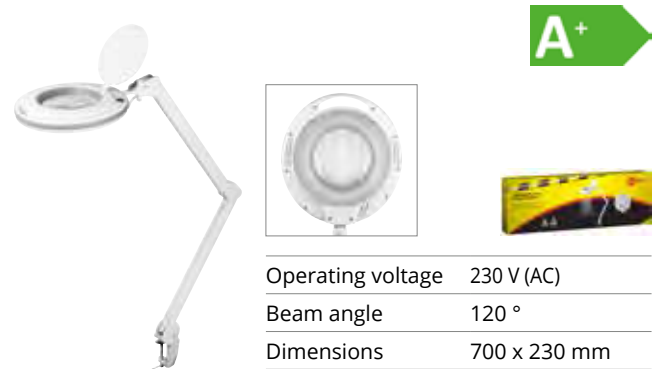

Operating voltage	230 V (AC)
Beam angle	120 °
Dimensions	700 x 230 mm

Fixpoint

LED clip magnifier lamp, 8.5 W

125 mm crystal glass lens; 1.75x magnification; 3 diopters; 83 lumen - 800 lumen

- 125 mm magnifier diameter with harmonious LED ring lighting
- crystal glass lens with 3 diopters and 1.75x magnification
- articulated arm with integrated cable guide and 700 mm working radius
- magnifier head tilts 90° and swivels 360°
- clamp base for table thicknesses up to 60 mm
- brightness adjustable via touch panel step by step from 83 lm - 800 lm
- lens change is simple thanks to the quick closure

45273 Retail Box



Fixpoint

Replacement lens for magnifying lamps

102 mm; 2.25x magnification; +4 dioptre

77458 Bulk



Fixpoint

Replacement lens for magnifying lamps

127 mm; 2.25x magnification; +5 dioptre

77459 Bulk



Fixpoint

Replacement table clamp for magnifying lamps

0 mm - 60 mm; solid metal; white

77460 Bulk



NEW



Goobay

Wall Mount for magnifying lamp

suitable for fixed mounting on the wall

55771 Retail Box



NEW

A



Operating voltage	12 V (DC)
Beam angle	120°
Dimensions	134 x 134 x 440 mm

Goobay

LED desk lamp High Bright Aluminium

modern interior lighting for a study, bedroom or office

- 3 different light colour settings – cool, neutral and warm white
- 5-step dimmer with touch pad at the base of the lamp
- on/off touchpad at the base of the lamp
- flexible lamp arm can be tilted 180° and rotated 90°
- integrated 5 V/1 A USB charging socket for smartphones, gadgets etc.
- includes 12 V/1.5 A power plug, cable length: approx. 150 cm
- ABS + aluminium – durable and heat-resistant

55490 Retail Box 2800-5500 K replaces 38 W 400 Lm

NEW

A+



Operating voltage	5 V (DC)
Beam angle	120°
Dimensions	87 x 87 x 263 mm

Goobay

LED desk lamp Mood Light + Calendar

interior lighting for a study, children's room, bedroom or office

- trendy design with RGB mood light, calendar, clock and temperature display
- 3-step dimmer with touch pad at the base of the lamp
- on/off touch pad for the RGB mood light at the base of the lamp
- flexible lamp arm can be tilted 180°
- integrated 5 V/1200 mAh Li-ion battery; charging time: 3–4 hours; working time (brightest mode): 2–3 hours
- includes approx. 100 cm USB charging cable
- ABS + PC material – durable and heat-resistant

55494 Retail Box neutral white 4000 K replaces 27 W 250 Lm

NEW

A+



Operating voltage	5 V (DC)
Beam angle	120°
Dimensions	108 x 108 x 400 mm

Goobay

LED desk lamp Fan + Pen Box

interior lighting for a study, children's room, bedroom or office

- trendy design with fan and pen box
- continuous dimmer with touch pad at the base of the lamp
- on/off touch pad for the fan at the base of the lamp
- flexible lamp arm can be tilted 360°
- integrated 5 V/1200 mAh Li-ion battery; charging time: 3–4 hours; working time (brightest mode): 2–3 hours
- includes approx. 100 cm USB charging cable
- ABS + PC material – durable and heat-resistant

55495 Retail Box neutral white 4000 K replaces 24 W 220 Lm

NEW

A



Operating voltage	5 V (DC)
Beam angle	120°
Dimensions	151 x 151 x 500 mm

Goobay

LED desk lamp Base + Clip

interior lighting for a study, bedroom or office

- modern design with a base and removable clip presents two setup options
- 3-step dimmer with touch pad at the base of the lamp
- flexible lamp arm can be tilted 360°
- ideal desktop thickness for attaching the clip: 10–35 mm
- integrated 5 V/0.9 A lithium battery; charging time: approx. 2.5 hours; working time (brightest mode): approx. 1.5 hours
- includes 120 cm Micro-USB charging cable
- ABS + PC material – durable and heat-resistant

55496 Retail Box neutral white 4000 K replaces 13 W 120 Lm

LIGHTING – LAMPS – KIDS & NIGHT LIGHT



A++

Goobay

Compact LED night light with motion detector

indoor use (IP20), 120 ° detection, 9 m range, cool white

- easy-to-use and child-friendly plug-in light via euro socket
- automatic shut-off after no further motion is detected
- preset sensitivity, range, and switch-off time

96501 Retail Box



A+

Goobay

LED night light with motion detector

indoor use (IP20), 120 ° detection, 9 m range, cool white

- easy-to-use and child-friendly plug-in light via euro socket
- automatic shut-off after no further motion is detected
- preset sensitivity, range, and switch-off time

96500 Retail Box



Tecxus

rebellight X130

compact, focusable LED flashlight with dim function



- turnable focusing ring for continuously variable adjustment of the light cone
- dim function permits a max. illumination time of up to 16 h.
- compact precision housing of aircraft aluminum weighs only 75 g
- button mode for short illumination or blinking
- AAA alkaline batteries and hand loop included with delivery

20123 Retail Blister



Tecxus

rebellight X300

high-performance LED flashlight with boost and dim function



- thanks to the boost function, it delivers a maximum of 30 seconds of extreme brightness
- high standard luminosity with a range of up to 73 m
- turnable focusing ring for continuously variable adjustment of the light cone
- dim function permits a max. illumination time of up to 22 h.
- secure-grip, sturdy precision housing of aircraft aluminum
- Baby-C alkaline batteries and hand loop included with delivery

20129 Retail Blister



Tecxus

easylight S80

handy mini LED flashlight with great luminous range



- high standard luminosity of 80 lumens and a range of up to 82 m
- long-lasting performance with a max. illumination time of over 9 h.
- compact, sturdy precision housing of aircraft aluminum
- AAA alkaline batteries included with delivery

20131 Retail Blister



NEW



Goobay

LED flashlight Super Bright 1500

ideal for work, leisure, sports, camping, fishing, hunting and roadside assistance

- super-bright Cree XHP50.2 high-performance LED
- 1500 lm with a range of up to 300 m
- protected against heavy rain and brief immersion underwater in accordance with IPX7
- 3 light modes: 100% light, 20% light and SOS; can be set by gently pressing a button
- lamp head with focus ring for continuously adjusting the light beam
- corrosion-resistant aluminium housing and practical wrist strap
- battery-operated (6x AA, not included in delivery)

44559 Retail Blister



NEW



Goobay

LED flashlight High Bright 300

ideal for leisure, sports, camping, fishing, hunting and roadside assistance

- very bright Cree XPG2 high-performance LED
- 300 lm with a range of up to 150 m
- splash-proof protection in accordance with IPX4
- 3 light modes: 100% light, 20% light and SOS; can be set by gently pressing a button
- lamp head with focus ring for continuously adjusting the light beam
- corrosion-resistant aluminium housing and practical wrist strap
- battery-operated (3x AAA, not included in delivery)

44560 Retail Blister



NEW



Goobay

LED torch Zoom 120

ideal for leisure, sports, camping, fishing, hunting and roadside assistance

- very bright 3 W Toshiba LED
- 120 lm with a light range of up to 15 m
- splash-proof protection in accordance with IPX4 and shock-resistant
- three light modes: 100% light, 50% light and strobe; can be set by gently pressing a button
- lamp head with slide mechanism for continuously adjusting the light beam
- corrosion-resistant and with practical clip
- battery-operated (2 x AA, not included in delivery)

44561 Retail Blister





Varta

LED Spot Light (16600)

practical torch with high power LEDs

- material: durable ABS plastic
- including rollstop and suspension ring
- white 5 mm LED including magnification lens
- batteries: 2 Mignon High Energy AA (not included)

73427 Retail Blister



Varta

LED Day Light (16610)

practical torch with a range of 42 m

- with 3 pcs. 5 mm LED's for everyday situations
- shockproof three-component housing (aluminium/rubber/ABS)
- impact-resistant housing for additional reliability outdoors
- provides light for 65 hours and carry strap for optimal comfort
- three year guarantee and includes 2 high-energy AA batteries

45198 Retail Blister



Varta

Varta LED Day Light 2D (17611)

the perfect choice for any outdoor application

- shock-resistant three-component housing made of durable ABS plastic
- splash-proof for greater reliability when used outdoors
- practical tracings with roll stop and suspension ring

73426 Retail Blister



NEW



55400



55402



Goobay

Constant current LED Transformer

Dimmable, 350 mA CC for LEDs up to 15 W | 24 W total load

- DC current source for LEDs with electronic ballast unit
- flat design for space-saving installation
- approved for installation in furniture
- safe electronic separation as per protection class II
- constant output current for series circuits
- in combination with almost every leading-edge or trailing-edge phase dimmer suitable to dim LEDs

Output max. amperage	Power	Dimensions		
350 mA	15 W	123.7 x 44.6 x 19.2 mm	55400	Retail Box
	24 W	157.3 x 35.2 x 23.5 mm	55402	Retail Box

NEW



55401



55403



Goobay

Constant Current LED Transformer

Dimmable, 700 mA CC for LEDs up to 15 W | 24 W total load

- DC current source for LEDs with electronic ballast unit
- flat design for space-saving installation
- approved for installation in furniture
- safe electronic separation as per protection class II
- constant output current for series circuits
- in combination with almost every leading-edge or trailing-edge phase dimmer suitable to dim LEDs

Output max. amperage	Power	Dimensions		
700 mA	15 W	123.7 x 44.6 x 19.2 mm	55401	Retail Box
	24 W	157.3 x 35.2 x 23.5 mm	55403	Retail Box

NEW



Goobay

LED Transformer 12 V | 24 V (DC)/30 W

Dimmable, 12 V | 24 V DC for LEDs up to 30 W total load

- DC current source for LEDs with electronic ballast unit
- flat design for space-saving installation
- approved for installation in furniture
- safe electronic separation as per protection class II
- constant output voltage for parallel circuits
- in combination with almost every leading-edge or trailing-edge phase dimmer suitable to dim LEDs

Voltage	Power	Dimensions		
12 V (DC)	30 W	158 x 45.8 x 18.3 mm	62119	Retail Box
24 V (DC)	30 W	158 x 45.8 x 18.3 mm	62120	Retail Box



Goobay Constant current LED Transformer with constant output current (CC)

- DC current source for LEDs with electronic ballast unit
- flat design for space-saving installation
- approved for installation in furniture
- safe electronic separation as per protection class II
- constant output current for series circuits
- input voltage: 200-240 V AC
- protection class: IP20



Output max. amperage	Power	Dimensions		
350 mA	0.5-12 W	127 x 50 x 10 mm	30600	Retail Box
	11-20 W	154 x 50 x 15 mm	30603	Retail Box
500 mA	0.5-12 W	127 x 50 x 10 mm	30601	Retail Box
	11-20 W	154 x 50 x 15 mm	30604	Retail Box
700 mA	0.5-12 W	127 x 50 x 10 mm	30602	Retail Box
	10-20 W	154 x 50 x 15 mm	30605	Retail Box



Goobay LED Transformer with constant output voltage (CV)

- DC current source for LEDs with electronic ballast unit
- flat design for space-saving installation
- approved for installation in furniture
- safe electronic separation as per protection class II
- constant output voltage for parallel circuits
- input voltage: 200-240 V AC
- output voltage: 12/24 V DC
- protection class: IP20



Voltage	Power	Dimensions		
12 V (DC)	0-6 W	99 x 46 x 11 mm	30000	Retail Box *
	0-12 W	98 x 45 x 10.7 mm	30001	Retail Box
	0-15 W	103 x 35.5 x 16 mm	30005	Retail Box
	0-20 W	103 x 35.5 x 16 mm	30002	Retail Box
	0-30 W	150 x 45 x 17 mm	30003	Retail Box
	0-50 W	159 x 59 x 18 mm	30004	Retail Box
24 V (DC)	0.5-6 W	98 x 45.6 x 10.7 mm	30530	Retail Box *
	0-12 W	98 x 45 x 10.7 mm	30632	Retail Box
	0-15 W	103 x 35.5 x 16 mm	30633	Retail Box
	0-20 W	103 x 35.5 x 16 mm	30612	Retail Box
	0-30 W	150 x 45 x 17 mm	30606	Retail Box
	0-50 W	159 x 59 x 18 mm	30618	Retail Box



Goobay
Hallway PIR/Acoustic motion sensor

flush-mounted wall mounting; 160° detection, 9 m range, indoor use (IP20), suitable for LEDs

- sensor reacts on movement, as well as on sound/noise
- especially designed for in-house/hallway lighting, lamps, LEDs, etc.
- accurate detection of people and animals in darkness or twilight
- designed for easy and fast flush-mounting



95171 Retail Box



Goobay
PIR motion sensor

flush-mounted wall mounting; 160° detection, 9 m range, indoor use (IP20), suitable for LEDs

- especially designed for in-house/hallway lighting, lamps, LEDs, etc.
- accurate detection of people and animals in darkness or twilight
- designed for easy and fast flush-mounting



96005 Retail Box



Goobay
PIR motion sensor

flush-mounted ceiling mounting; 360° detection, 8 m range, indoor use (IP20), suitable for LEDs

- especially designed for indoor lighting, lamps, LEDs, etc.
- accurate detection of people and animals in darkness or twilight
- multi adjustable sensor for optimal detection setup
- designed for the easy and quick ceiling flush-mounting



71362 Retail Box



Goobay
PIR motion sensor

flush-mounted ceiling mounting; 360° detection, 6 m range, indoor use (IP20), suitable for LEDs

- especially designed for indoor lighting, lamps, LEDs, etc.
- accurate detection of people and animals in darkness or twilight
- multi adjustable sensor for optimal detection setup
- designed for the easy and quick ceiling flush-mounting



95173 Retail Box



Goobay
PIR motion sensor

flush-mounted ceiling mounting; 360° detection, 6 m range, indoor use (IP20), suitable for LEDs

- miniaturisation allows almost invisible mounting in raised or cavity ceilings/lamps
- especially designed for indoor lighting, lamps, LEDs, etc.
- accurate detection of people and animals in darkness or twilight
- multi adjustable sensor for optimal detection setup
- designed for the easy and quick ceiling flush-mounting

96006 Retail Box



Goobay
PIR motion sensor

surface-mounted wall mounting; 180 ° detection, 12 m range, outdoor use (IP44), suitable for LEDs

- especially usable for outdoor lighting, lamps, LEDs, etc.
- accurate detection of people and animals in darkness or twilight
- rotatable and tiltable sensor for optimal corner to corner detection
- designed for easy and quick on-wall mounting
- splash-proof thanks to protection class IP44

black	96000	Retail Box
white	95174	Retail Box



Goobay
PIR motion sensor

surface-mounted wall mounting; 180° detection, 12 m range, outdoor use(IP44), suitable for LEDs

- especially usable for outdoor lighting, lamps, LEDs, etc.
- accurate detection of people and animals in darkness or twilight
- rotatable and tiltable sensor for optimal corner to corner detection
- designed for easy and quick on-wall mounting
- splash-proof thanks to protection class IP44

black	96001	Retail Box
white	95175	Retail Box



Goobay
PIR motion sensor

surface-mounted ceiling mounting; 360° detection, 6 m range, indoor use (IP20), suitable for LEDs

- especially designed for indoor lighting, lamps, LEDs, etc.
- accurate detection of people and animals in darkness or twilight
- multi adjustable sensor for optimal detection setup
- designed for the easy and quick ceiling mounting

95172 Retail Box





Goobay
PIR motion sensor

flush-mounted ceiling mounting; 360° detection, 6 m range, indoor use (IP20), suitable for LEDs; triple infrared

- triple sensor for more range and extra accurate detection
- especially designed for indoor lighting, lamps, LEDs, etc.
- accurate detection of people and animals in darkness or twilight
- multi adjustable sensor for optimal detection setup
- designed for the easy and quick ceiling mounting



96007 Retail Box



Goobay
Microwave motion sensor

surface-mounted ceiling mounting; 360° detection, 8 m range, indoor use (IP20), suitable for LEDs; slim version

- extra flat design for a particularly restrained look
- high frequency sensors detect movements even through glass, wood, plasterboard walls, etc.
- especially designed for indoor lighting, lamps, LEDs, etc.
- accurate detection of people and animals in darkness or twilight
- multi adjustable sensor for optimal detection setup
- designed for the easy and quick ceiling mounting



71364 Retail Box



Goobay
Microwave motion sensor

surface-mounted ceiling mounting; 360° detection, 16 m range, indoor use (IP20), suitable for LEDs

- high frequency sensors detect movements even through glass, wood, plasterboard walls, etc.
- especially designed for indoor lighting, lamps, LEDs, etc.
- accurate detection of people and animals in darkness or twilight
- multi adjustable sensor for optimal detection setup
- designed for the easy and quick ceiling mounting



71365 Retail Box



Goobay
Microwave motion sensor

Flush mounting; 360° detection, 8 m range, indoor use (IP20), suitable for LEDs

- miniaturisation allows almost invisible mounting in raised or cavity ceilings/lamps
- high frequency sensors detect movements even through glass, wood, plasterboard walls, etc.
- especially usable for indoor lighting, lamps, LEDs, etc.
- accurate detection of people and animals in darkness or twilight
- multi adjustable sensor for optimal detection setup
- designed for the easy and quick flush-mounting



96011 Retail Box

NEW

Goobay

Set of 3 lamp sockets E27 with radio remote control

ideal for storerooms, attics, cellars, garages, hallways and stairwells

- no installation required – immediately ready for use
- works through doors, glass, thin walls and furniture
- independently switch the three lamp sockets on and off via radio remote control
- can be combined with three E27 LEDs (max. 20 W), energy-saving lights (max. 20 W) or lightbulbs (max. 60 W)
- max. detection range 30 m (in open spaces), 360° coverage angle
- transmission frequency: 433.92 MHz



55499 Retail Box

**NEW**

Goobay

E27 lamp socket with sound & light sensor

ideal for storerooms, attics, cellars, garages, hallways and stairwells

- no installation required – immediately ready for use
- automatic dimming function activation (< 10 lux)
- automatically switches on when noise is detected (60 dB and higher), such as voices, clapping, footsteps and similar
- automatically switches off when the surroundings are silent, switch-off delay approximately 45 s
- can be combined with three E27 LEDs (max. 20 W), energy-saving lights (max. 20 W) or lightbulbs (max. 60 W)
- 360° coverage angle



55500 Retail Box

**NEW**

Goobay

E27 lamp socket with microwave & light sensor

ideal for storerooms, attics, cellars, garages, hallways and stairwells

- works through doors, glass panes and thin walls
- automatic function activation at dusk (≤ 3 lux)
- automatically switches on when motion is detected; adjustable detection sensitivity
- switch-off delay can be adjusted from 15 to 300 seconds
- functionality not impaired by high ambient temperatures (for example, in summer)
- can be combined with three E27 LEDs (max. 20 W), energy-saving lights (max. 20 W) or lightbulbs (max. 60 W)
- installation height: 2–3.5 m, detection range: 3–7 m, 360° coverage angle



55501 Retail Box



Goobay
E10 lamp holder /
base / socket

max. 10 W/24 V (DC), Solder tail (U)



9082 Bulk

Goobay
E10 lamp holder /
base / socket

max. 10 W/24 V (DC), Print assembly,
vertical (2-pin)



9083 Bulk

Goobay
E10 elevated lamp holder /
base / socket

max. 10 W/24 V (DC), Solder tail (U)



9115 Bulk

Goobay
E27 lamp holder / base /
socket with twin cable

max. 100 W/250 V (AC),
0.15 m cable, ceramic/silicone

- with 0.15 m cable



9182 Bulk



Goobay
G4 lamp holder / base /
socket with twin cable

max. 500 W/12 V (DC),
0.15 m cable, ceramic/silicone



9132 Bulk



Goobay
G4 lamp holder / base /
socket with twin cable

max. 100 W/24 V (DC),
0.15 m cable, plastic/silicone



9133 Bulk



Goobay
G9 lamp holder / base /
socket with twin cable

max. 500 W/250 V (AC),
0.15 m cable, ceramic/silicone



9181 Bulk



Goobay
GU10 lamp holder / base /
socket with twin cable

max. 100 W/250 V (AC),
0.15 m cable, ceramic/silicone



9134 Bulk



Goobay
GX5.3 lamp holder /
base / socket with
twin cable

max. 100 W/24 V (DC),
0.15 m cable,
ceramic/silicone



9131 Bulk



Goobay
GX6.35 lamp holder /
base / socket with
twin cable

max. 100 W/12 V (DC),
0.15 m cable,
ceramic/silicone



9130 Bulk



Goobay
Recessed spotlight,
rotatable

for MR16 reflector lamps
with base GU10 and GU5.3

- for indoor use
- rotatable $\pm 15^\circ$
- external diameter: 83 mm
- fixture diameter: 64 mm
- fixture height: 25 mm



chrome matt 44783 Retail Box

Goobay
Recessed spotlight,
fixed

for MR16 reflector lamps
with base GU10 and GU5.3

- for indoor use
- external diameter: 80 mm
- fixture diameter: 64 mm
- fixture height: 60 mm



chrome matt 44780 Retail Box

LIGHTING - INSTALLATION & POWER SUPPLY - STARTER



Goobay
LED starter

for LED tube T8

- useable for tandem circuits
- Bayonet 13 mm pin distance
- operating voltage: 100 V - 240 V

54555 Retail Box



Power

Power Supply Units

OVERVIEW - POWER SUPPLIES	464
Universal Power Supplies	465
5 Volt	469
9 Volt	469
12 Volt	470

Mains Units

473

Power Cords

475

THE RIGHT ADAPTER FOR EVERY TRIP

490

Travel Adapters

491

Power Strips

Multiple Power Strips	505
Extensions	521
Remote Power Strips	524

Timer Clocks

525

Voltage Converters

526

Installation & Accessories

Connectors & Adapters	528
Cable Lugs	550
Cable Straps/Clamps	551
Fuses	553
Wires, Switches & Clips	559



Overview - Power Supplies

		Power Output (Ampere) at Voltage																										
Application	Article	Plug(s)	1.5 Volt	3.0 Volt	4.5 Volt	5.0 Volt	6.0 Volt	7.0 Volt	7.5 Volt	9.0 Volt	9.5 Volt	12.0 Volt	13.5 Volt	14.0 Volt	15.0 Volt	16.0 Volt	17.0 Volt	18.0 Volt	18.5 Volt	19.0 Volt	19.5 Volt	20.0 Volt	21.0 Volt	22.0 Volt	24.0 Volt			
Small Appliances Power Supplies	5 Volt	54805	5.0 W	5.5 x 2.1			1.00																					
		54806	15.0 W	5.5 x 2.1			3.00																					
	9 Volt	54807	6.0 W	5.5 x 2.1						0.66																		
		54808	20.0 W	5.5 x 2.1						2.25																		
		57287	7.2 W	5.5 x 2.1									0.60															
		67953	7.2 W	5.5 x 2.1									0.60															
		54779	7.2 W	5.5 x 2.5									0.60															
		57288/59037	12.0 W	5.5 x 2.1									1.00															
		67954	12.0 W	5.5 x 2.1									1.00															
		54780	12.0 W	5.5 x 2.5									1.00															
		67955	18.0 W	5.5 x 2.1									1.50															
		57289	18.0 W	5.5 x 2.1									1.50															
		54781	18.0 W	5.5 x 2.5									1.50															
		57292	27.0 W	5.5 x 2.1									2.25															
		54782	36.0 W	5.5 x 2.5									3.00															
		57290	36.0 W	5.5 x 2.1									3.00															
		57291	60.0 W	5.5 x 2.1									5.00															
Universal Power Supplies	3-12 Volt	54793/59036	3.6 W	USB + 8 DC Adapter		0.30	0.30	0.30	0.30	0.30	0.30																	
		67950/59033	7.2 W	6 DC Adapter		0.60	0.60	0.60	0.60	0.60	0.60																	
		53995	7.2 W	USB + 8 DC Adapter		0.60	0.60	0.60	0.60	0.60	0.60																	
		67951/59035	12.0 W	6 DC Adapter		1.00	1.00	1.00	1.00	1.00	1.00																	
		53996/59028	12.0 W	USB + 8 DC Adapter		1.00	1.00	1.00	1.00	1.00	1.00																	
		67952/59032	18.0 W	6 DC Adapter		1.50	1.50	1.50	1.50	1.50	1.50																	
		53997/59029	18.0 W	USB + 8 DC Adapter		1.50	1.50	1.50	1.50	1.50	1.50																	
		53998/59030	27.0 W	8 DC Adapter		2.25	2.25	2.25	2.25	2.25	2.25																	
		53999/59034	36.0 W	8 DC Adapter				3.00	3.00	3.00	3.00		3.00	2.40	2.40													
		3-24 Volt	54798	17.5 W	8 DC Adapter		2.50	2.50	2.50	2.00	1.90																	
		54799	36.0 W	8 DC Adapter						1.50	1.50			1.50			1.20					1.20			1.00			
Notebook Power Supplies	automatic	54795	90.0 W	USB + 10 DC Adapter										6.00	6.00			6.00	6.00	6.00	6.00			6.00				
	manual	55000	60.0 W	USB + 8 DC Adapter							4.50	4.50			4.00			3.16	3.16	3.00								
		53986	65.0 W	USB + 9 DC Adapter							3.50	3.50		3.50				3.50		3.25								
		53985	72.0 W	USB + 9 DC Adapter							3.60	3.60			3.60			3.60	3.60	3.60					3.60		3.00	
		55001	81.0 W	USB + 8 DC Adapter									6.00	5.00	5.00	5.00		4.20	4.20	4.20	4.00	4.00			4.00		3.70	
		55003	110.0 W	USB + 8 DC Adapter									6.50	6.00	6.00	6.00		6.00	5.75	5.75	5.50	5.50	5.00	5.00		5.00		
		55004	150.0 W	USB + 8 DC Adapter									8.50	8.50	8.50	8.50		8.00	7.50	7.50	7.25	7.25			6.50	6.00		
Car & Truck Chargers	Trucks	53439	24.0 W	6 DC Adapter		2.00	2.00	2.00		2.00	2.00																	
		54797	90.0 W	USB + 10 DC Adapter											4.73	4.73	4.73	4.73	4.73	4.73	4.73	4.73						

For notebook power supplies please refer to chapter "Notebook & PC" at page 255.



Goobay 1.5 V - 12 V Universal Power Supply for cars and trucks

incl. 6 DC adapter - max. 24 W and 2 A

- mobile power supply for notebooks in cars or trucks
- provides stabilized direct current of 2 A
- 6 adapter connectors for connection of popular electrical devices
- output voltage selectable from 1.5 V to 12 V

53439 Retail Blister



Goobay 3 V - 7 V Universal Power Supply

incl. 8 DC adapter - max. 13.3 W and 2.5 A

- provides stabilized direct current of 2.5 A
- output voltage selectable from 3 V to 7 V
- 8 adapter connectors for connection of popular electrical devices
- up to 94% energy savings in stand-by mode
- thanks to wide-range input of 100 V to 240 V, perfectly suited for worldwide use
- fuses protect against short circuit, overload, and overcurrent

54798 Retail Blister



EU

Goobay 3 V - 12 V Universal Power Supply

incl. 1 USB and 8 DC adapter - max. 3.6 | 7.2 | 12 | 18 W and 0.3 | 0.6 | 1 | 1.5 A

- provides stabilized direct current of 0.3 | 0.6 | 1 | 1.5 A
- output voltage from 3 V to 12 V selectable via rotary switch
- 8 adapter connectors and an additional USB connector for connection of popular electrical devices
- up to 90% energy savings in stand-by mode
- thanks to wide-range input of 100 V to 240 V, perfectly suited for worldwide use
- fuses protect against short circuit, overload, and overcurrent

NEW



UK

	EU	UK	
0,30 A	54793 *		
0,60 A	53995 *	59779	Retail Box
1,00 A	53996 *	59776	Retail Box
1,50 A	53997 *	59777	Retail Box



*



Goobay

3 V - 12 V Universal Power Supply

incl. 6 DC adapter - max. 7.2| 12| 18 W and 0.6| 1| 1.5 A



- provides stabilized direct current of 0.6| 1| 1.5 A
- output voltage from 3 V to 12 V selectable via rotary switch
- 6 adapter connectors for connection of popular electrical devices
- up to 90% energy savings in stand-by mode
- thanks to wide-range input of 100 V to 240 V, perfectly suited for worldwide use
- fuses protect against short circuit, overload, and overcurrent

0.60 A	67950	Retail Box
1.00 A	67951	Retail Box
1.50 A	67952	Retail Box



Goobay

3 V - 12 V Universal Power Supply

incl. 6 DC adapter - max. 12| 18 W and 1| 1.5 A



- provides stabilized direct current of 1| 1.5 A
- output voltage from 3 V to 12 V selectable via rotary switch
- 6 adapter connectors for connection of popular electrical devices
- up to 90% energy savings in standby mode
- thanks to wide-range input of 100 V to 240 V, perfectly suited for worldwide use
- fuses protect against short circuit, overload, and overcurrent

1.00 A	59033	Retail Box
1.50 A	59032	Retail Box



Goobay

3 V - 12 V Universal Power Supply

incl. 1 USB and 8 DC adapter - max. 18 W and 1.5 A



- provides stabilized direct current of 1.5 A
- output voltage from 3 V to 12 V selectable via rotary switch
- 8 adapter connectors and an additional USB connector for connection of popular electrical devices
- up to 90% energy savings in stand-by mode
- thanks to wide-range input of 100 V to 240 V, perfectly suited for worldwide use
- fuses protect against short circuit, overload, and overcurrent

59029	Retail Box
-------	------------



Goobay

3 V - 12 V Universal Power Supply

incl. 8 DC adapter - max. 27 W and 2.25 A



- provides stabilized direct current of 2.25 A
- output voltage from 3 V to 12 V selectable via rotary switch
- 8 adapter connectors for connection of popular electrical devices
- up to 90% energy savings in stand-by mode
- thanks to wide-range input of 100 V to 240 V, perfectly suited for worldwide use
- fuses protect against short circuit, overload, and overcurrent

59030 Retail Box



NEW

Goobay

3 V - 12 V Universal Power Supply

incl. 8 DC adapter - max. 27 W and 2.25 A

EU

UK



- provides stabilized direct current of 2.25 A
- output voltage from 3 V to 12 V selectable via rotary switch
- 8 adapter connectors for connection of popular electrical devices
- up to 94% energy savings in stand-by mode
- thanks to wide-range input of 100 V to 240 V, perfectly suited for worldwide use
- fuses protect against short circuit, overload, and overcurrent

EU	UK
53998 *	59778 Retail Box



Goobay

5 V - 15 V Universal Power Supply

incl. 8 DC adapter - max. 36 W and 3 A



- provides stabilized direct current of 3 A
- output voltage from 5 V to 15 V selectable via rotary switch
- 9 adapter connectors for connection of popular electrical devices
- up to 94% energy savings in stand-by mode
- thanks to wide-range input of 100 V to 240 V, perfectly suited for worldwide use
- fuses protect against short circuit, overload, and overcurrent

53999 Retail Box



Goobay

5 V - 15 V Universal Power Supply

incl. 8 DC adapter - max. 36 W and 3 A



- provides stabilized direct current of 3 A
- output voltage from 5 V to 15 V selectable via rotary switch
- 8 adapter connectors for connection of popular electrical devices
- up to 90% energy savings in stand-by mode
- thanks to wide-range input of 100 V to 240 V, perfectly suited for worldwide use
- fuses protect against short circuit, overload, and overcurrent

59034 Retail Box



Goobay

6 V - 15 V Universal Power Supply

incl. 6 DC adapter - max. 60 W and 5 A



- provides stabilized direct current of 5 A
- output voltage selectable from 6 V to 15 V
- 6 adapter connectors for connection of popular electrical devices
- up to 94% energy savings in standby mode
- thanks to wide-range input of 100 V to 240 V, perfectly suited for worldwide use
- fuses protect against short circuit, overload, and overcurrent

54605 Retail Box



Goobay

9 V - 24 V Universal Power Supply

incl. 7 DC adapter - max. 24 W and 1.5 A



- provides stabilized direct current of 1.5 A
- output voltage selectable from 9 V to 24 V
- 7 adapter connectors for connection of popular electrical devices
- up to 94% energy savings in stand-by mode
- thanks to wide-range input of 100 V to 240 V, perfectly suited for worldwide use
- fuses protect against short circuit, overload, and overcurrent

54799 Retail Box





Goobay

5 V Switching Power Supply

with 5.5 mm x 2.1 mm plug - 5 W and 1 A

- provides stabilized direct current with a current of 1 A
- 5.5 mm x 2.1 mm male coaxial power connector for connection of popular electrical devices
- up to 90% energy savings in standby mode
- wide-range input of 100 V to 240 V for worldwide use
- fuses protect against short circuit, overload, and overcurrent



54805 Retail Box



Goobay

5 V Power Supply

with 5.5 mm x 2.1 mm plug - 15 W and 3 A

- provides stabilized direct current of 3 A
- 5.5 mm x 2.1 mm male coaxial power connector for connection of popular electrical devices
- up to 90% energy savings in stand-by mode
- thanks to wide-range input of 100 V to 240 V, perfectly suited for worldwide use
- fuses protect against short circuit, overload, and overcurrent



54806 Retail Box

POWER – POWER SUPPLY UNITS – 9 VOLT



Goobay

9 V Power Supply

with 5.5 mm x 2.1 mm plug - 15.0 W and 0.66 A

- provides stabilized direct current of 0.66 A
- 5.5 mm x 2.1 mm male coaxial power connector for connection of popular electrical devices
- up to 90% energy savings in stand-by mode
- thanks to wide-range input of 100 V to 240 V, perfectly suited for worldwide use
- fuses protect against short circuit, overload, and overcurrent



54807 Retail Box



Goobay

9 V Power Supply

with 5.5 mm x 2.1 mm plug - 20 W and 2.25 A

- provides stabilized direct current of 2.25 A
- 5.5 mm x 2.1 mm male coaxial power connector for connection of popular electrical devices
- up to 90% energy savings in stand-by mode
- thanks to wide-range input of 100 V to 240 V, perfectly suited for worldwide use
- fuses protect against short circuit, overload, and overcurrent



54808 Retail Box



Goobay

12 V Power Supply

with 5.5 mm x 2.5 mm plug - 36 W and 3 A

- provides stabilized direct current of 3 A
- 5.5 mm x 2.5 mm male coaxial power connector for connection of popular electrical devices
- up to 90% energy savings in stand-by mode
- thanks to wide-range input of 100 V to 240 V, perfectly suited for worldwide use
- fuses protect against short circuit, overload, and overcurrent

54782 Retail Box



Goobay

12 V Power Supply

with 5.5 mm x 2.1 mm plug - 7.2 W and 0.6 A

- provides stabilized direct current of 0.6 A
- 5.5 mm x 2.1 mm male coaxial power connector for connection of popular electrical devices
- up to 90% energy savings in stand-by mode
- thanks to wide-range input of 100 V to 240 V, perfectly suited for worldwide use
- fuses protect against short circuit, overload, and overcurrent

black	57287	Retail Box
white	67953	Retail Box



Goobay

12 V Power Supply

with 5.5 mm x 2.5 mm plug - 7.2 W and 0.6 A

- provides stabilized direct current of 0.6 A
- 5.5 mm x 2.5 mm male coaxial power connector for connection of popular electrical devices
- up to 90% energy savings in stand-by mode
- thanks to wide-range input of 100 V to 240 V, perfectly suited for worldwide use
- fuses protect against short circuit, overload, and overcurrent

54779 Retail Box



Goobay

12 V Power Supply

with 5.5 mm x 2.1 mm plug - 12 W and 1 A

- provides stabilized direct current of 1 A
- 5.5 mm x 2.1 mm male coaxial power connector for connection of popular electrical devices
- up to 90% energy savings in stand-by mode
- thanks to wide-range input of 100 V to 240 V, perfectly suited for worldwide use
- fuses protect against short circuit, overload, and overcurrent

black	57288	Retail Box
white	67954	Retail Box





Goobay

12 V Power Supply

with 5.5 mm x 2.5 mm plug - 12 W and 1 A

- provides stabilized direct current of 1 A
- 5.5 mm x 2.5 mm male coaxial power connector for connection of popular electrical devices
- up to 90% energy savings in stand-by mode
- thanks to wide-range input of 100 V to 240 V, perfectly suited for worldwide use
- fuses protect against short circuit, overload, and overcurrent

54780 Retail Box



Goobay

12 V Power Supply

with 5.5 mm x 2.1 mm plug - 18 W and 1.5 A

- provides stabilized direct current of 1.5 A
- 5.5 mm x 2.1 mm male coaxial power connector for connection of popular electrical devices
- up to 90% energy savings in stand-by mode
- thanks to wide-range input of 100 V to 240 V, perfectly suited for worldwide use
- fuses protect against short circuit, overload, and overcurrent

black 57289 Retail Box

white 67955 Retail Box



Goobay

12 V Power Supply

with 5.5 mm x 2.5 mm plug - 18 W and 1.5 A

- provides stabilized direct current of 1.5 A
- 5.5 mm x 2.5 mm male coaxial power connector for connection of popular electrical devices
- up to 90% energy savings in stand-by mode
- thanks to wide-range input of 100 V to 240 V, perfectly suited for worldwide use
- fuses protect against short circuit, overload, and overcurrent

54781 Retail Box



Goobay

12 V Power Supply

with 5.5 mm x 2.1 mm plug - 27 W and 2.25 A

- provides stabilized direct current of 2.25 A
- 5.5 mm x 2.1 mm male coaxial power connector for connection of popular electrical devices
- up to 90% energy savings in stand-by mode
- thanks to wide-range input of 100 V to 240 V, perfectly suited for worldwide use
- fuses protect against short circuit, overload, and overcurrent

57292 Retail Box



Goobay

12 V Power Supply

with 5.5 mm x 2.1 mm plug - 36 W and 3 A



- provides stabilized direct current of 3 A
- 5.5 mm x 2.1 mm male coaxial power connector for connection of popular electrical devices
- up to 90% energy savings in stand-by mode
- thanks to wide-range input of 100 V to 240 V, perfectly suited for worldwide use
- fuses protect against short circuit, overload, and overcurrent

57290 Retail Box



Goobay

12 V Power Supply

with 5.5 mm x 2.1 mm plug - 60 W and 5 A



- provides stabilized direct current of 5 A
- 5.5 mm x 2.1 mm male coaxial power connector for connection of popular electrical devices
- up to 90% energy savings in stand-by mode
- thanks to wide-range input of 100 V to 240 V, perfectly suited for worldwide use
- fuses protect against short circuit, overload, and overcurrent

57291 Retail Box



Goobay

12 V Power Supply

with 5.5 mm x 2.1 mm plug - 12 W and 1 A



- provides stabilized direct current of 1 A
- 5.5 mm x 2.1 mm male coaxial power connector for connection of popular electrical devices
- up to 90% energy savings in stand-by mode
- thanks to wide-range input of 100 V to 240 V, perfectly suited for worldwide use
- fuses protect against short circuit, overload, and overcurrent

59037 Retail Box





Goobay

Laboratory stabilized supply unit

adjustable from 0 A - 3 A; with LED display

- 4 control devices (2 coarse, 2 fine) allow exact regulations
- internal current limiter protects the user from overload

20319 Retail Box



Goobay

Laboratory power supply unit

adjustable from 0 A - 10 A and 0-30V DC; with LED display

- current can be adjusted continuously
- two 2 1/2 digit LED displays for voltage and current
- internal current limiter protects the user from overload
- short-circuit proof

20327 Retail Box



Goobay

Laboratory fixed voltage power supply

with 10 A and 13.8 V DC

- with 4 mm safety sockets
- with LED „on“ indicator
- switching mode power supply unit

20366 Retail Box



Goobay

Laboratory fixed voltage power supply

with 20 A and 13.8 V DC

- with 4 mm safety sockets
- with LED „on“ indicator
- switching mode power supply unit

20367 Retail Box





Goobay

Laboratory fixed voltage power supply with 3 A and 13.8 V DC

- with 4 mm safety jacks
- with LED „on“ indicator
- switching mode power supply unit

20362 Retail Box



Goobay

Laboratory fixed voltage power supply with 6 A and 13.8 V DC

- with 4 mm safety sockets
- with LED „on“ indicator
- switching mode power supply unit

20363 Retail Box



Goobay

Laboratory power supply socket system 6-outlets

total performance max. 20 A

- to connect max. 6 consumers to 1 power supply
- desktop model with robust metal-housing, also designed for wall fastening
- ideal for the laboratory, workshop etc.

20344 Retail Box





Goobay

2.1 mm DC extension cable; black
for power supply

- unshielded
- AWG20
- item is only suitable for hobbyists or amateurs

3.00 m	71399	Bulk
10.00 m	71400	Bulk



Goobay

2.5 mm DC extension cable; black
for power supply

- unshielded
- AWG21
- item is only suitable for hobbyists or amateurs.

3.00 m	71401	Bulk
10.00 m	71402	Bulk



Goobay

Power cable; black

Safety socket (Type F, CEE 7/4) > Safety plug (Type F, CEE 7/4)

- power extension cable consisting of a heavy rubber-sheathed cable with a protective cover, safety plug and safety connector
- for use outdoors, protection class IP 44

5.00 m	71472	Sleeve	H07RN-F 3G1.5	1.50 mm ²
10.00 m	71475	Sleeve	H07RN-F 3G1.5	1.50 mm ²
25.00 m	44841	Sleeve	H07RN-F 3G1.5	1.50 mm ²



Goobay

Safety plug, extension; black

Safety plug (type F, CEE 7/7) > Safety socket (Type F, CEE 7/4)

- extension for devices with safety power plug

2.00m	94700	Retail Polybag	H05-VV-F3G	1.50 mm ²
3.00m	93093	Retail Polybag	H05-VV-F3G	1.50 mm ²
5.00m	93094	Retail Polybag	H05-VV-F3G	1.50 mm ²
10.00m	93095	Retail Polybag	H05-VV-F3G	1.50 mm ²



Goobay

Safety plug, extension; white

Safety plug (type F, CEE 7/7) > Safety socket (Type F, CEE 7/4)

- extension for devices with safety power plug

2.00 m	93091	Retail Polybag	H05-VV-F3G	1.50 mm ²
3.00 m	93087	Retail Polybag	H05-VV-F3G	1.50 mm ²
5.00 m	93088	Retail Polybag	H05-VV-F3G	1.50 mm ²
10.00 m	93089	Retail Polybag	H05-VV-F3G	1.50 mm ²



Goobay

Safety plug, extension; red

Safety plug (type F, CEE 7/7) > Safety socket (Type F, CEE 7/4)

- extension for devices with safety power plug

10.00 m	51331	Retail Polybag	H05-VV-F3G	1.50 mm ²
---------	-------	----------------	------------	----------------------



NEW



Goobay

Safety plug, extension; black

Safety socket (Type F, CEE 7/7) > Device male C14 (IEC connection)

- for connection to uninterruptible power supply
- comes with replaceable 10 A fuse

0.20 m	51476	Retail Polybag	H05-VV-F3G	1.00 mm ²
1.50 m	55528	Retail Polybag	H05-VV-F3G	1.00 mm ²



NEW



Goobay

Protective earthing conductor cable with safety plug for assembly; black

Safety plug (type F, CEE 7/7) > Cable end

- Particularly well suited for assembling outdoor LED floodlights
- Perfect for outdoor use thanks to protection class IP 44
- Open ends with pressed-on end splices

0.50 m	45461	Bulk	H07RN-F 3G1.5	1.50 mm ²
1.00 m	45462	Bulk	H07RN-F 3G1.5	1.50 mm ²



Goobay

Heat-resistant safety plug cord, for assembly; white-silver

Safety plug (type F, CEE 7/7) > Loose cable ends

- open ends with pressed-on end splices

3.00 m	50504	Retail Polybag	H03-RT-H3G	0.75 mm ²
--------	-------	----------------	------------	----------------------



Goobay

Safety plug cord for assembly; black

Safety plug (type F, CEE 7/7) > Loose cable ends

- open ends with pressed-on end splices

1.50 m	51327	Retail Polybag	H05-VV-F3G	0.75 mm ²
--------	-------	----------------	------------	----------------------

2.00 m	94701	Retail Polybag	H05-VV-F3G	1.50 mm ²
--------	-------	----------------	------------	----------------------



Goobay

Safety plug cord for assembly; white

Safety plug (type F, CEE 7/7) > Loose cable ends

- open ends with pressed-on end splices

1.50 m	51328	Retail Polybag	H05-VV-F3G	0.75 mm ²
--------	-------	----------------	------------	----------------------



Goobay

Safety plug cord for assembly; grey

Safety plug (type F, CEE 7/7) > Loose cable ends

- open ends with pressed-on end splices

1.50 m	51348	Retail Polybag	H05-VV-F3G	0.75 mm ²
--------	-------	----------------	------------	----------------------



Goobay

Angle Power cable for confectionery; black

Safety plug (type F, CEE 7/7) > Loose cable ends

- open ends with pressed-on end splices

1.50 m	93976	Retail Polybag	H05-VV-F3G	0.75 mm ²
2.00 m	50083	Retail Polybag	H05-VV-F3G	0.75 mm ²
3.00 m	96033	Retail Polybag	H05-VV-F3G	1.00 mm ²
5.00 m	96034	Retail Polybag	H05-VV-F3G	1.00 mm ²



Goobay

Angle Power cable for confectionery; white

Safety plug (type F, CEE 7/7) > Loose cable ends

- open ends with pressed-on end splices

1.50 m	93977	Retail Polybag	H05-VV-F3G	0.75 mm ²
2.00 m	93311	Retail Polybag	H05-VV-F3G	0.75 mm ²
3.00 m	93312	Retail Polybag	H05-VV-F3G	1.00 mm ²
5.00 m	93313	Retail Polybag	H05-VV-F3G	1.00 mm ²



Goobay

Angle Power cable for confectionery; grey

Safety plug (type F, CEE 7/7) > Loose cable ends

- open ends with pressed-on end splices

1.50 m	93975	Retail Polybag	H05-VV-F3G	0.75 mm ²
2.00 m	50082	Retail Polybag	H05-VV-F3G	0.75 mm ²



Goobay

Universal connection cord for vacuum cleaners; black

Shaped male (type C, CEE 7/17) > Loose cable ends

- suitable for vacuum cleaners with cord wrap

7.50 m	58913	Retail Polybag	H05-VV-H2	0.75 mm ²
10.00 m	58914	Retail Polybag	H05-VV-H2	0.75 mm ²

**NEW**

Goobay Protective earthing conductor cable for assembly; black

Cable end > Cable end

- Particularly well suited for assembling outdoor LED floodlights
- Perfect for outdoor use thanks to protection class IP 44
- Open ends with pressed-on end splices

0.50 m	45458	Bulk	H07RN-F 3G1.5	1.50 mm ²
1.00 m	45459	Bulk	H07RN-F 3G1.5	1.50 mm ²



Goobay Appliance connection cord, Great Britain; black

Great Britain 3-pin male (Type G, BS 1363) > Device socket C5

- IEC-60320-C5, also referred to as Mickey Mouse style cord

1.80 m	96046	Retail Polybag	H03-VV-H2-F	0.75 mm ²
--------	-------	----------------	-------------	----------------------

**NEW**

Goobay Cold-device cord, Great Britain; black

Great Britain 3-pin male (Type G, BS 1363) >
Device male C13 (angled)

- universal
- suitable for cold devices, such as computers, monitors, projectors etc.

1.50 m	45770	Retail Polybag	H05-VV-F3G	1.00 mm ²
2.00 m	45767	Retail Polybag	H05-VV-F3G	1.00 mm ²

**NEW**

Goobay Cold-device cord, Great Britain; white

Great Britain 3-pin male (Type G, BS 1363) >
Device male C13 (angled)

- universal
- suitable for cold devices, such as computers, monitors, projectors etc.

1.50 m	45766	Retail Polybag	H05-VV-F3G	1.00 mm ²
2.00 m	45771	Retail Polybag	H05-VV-F3G	1.00 mm ²



Goobay Appliance connection cord, Great Britain; black

Great Britain 3-pin male (Type G, BS 1363) >
Loose cable ends 3 pin

- open ends
- includes 5 A and 13 A ceramic fuses

1.50 m	45776	Retail Polybag	H05-VV-F3G	1.50 mm ²
2.00 m	45777	Retail Polybag	H05-VV-F3G	1.50 mm ²
3.00 m	45778	Retail Polybag	H05-VV-F3G	1.50 mm ²
5.00 m	45779	Retail Polybag	H05-VV-F3G	1.50 mm ²



Goobay Appliance connection cord, Great Britain; white

Great Britain 3-pin male (Type G, BS 1363) >
Loose cable ends 3 pin

- open ends
- includes 5 A and 13 A ceramic fuses

1.50 m	45780	Retail Polybag	H05-VV-F3G	1.50 mm ²
2.00 m	45781	Retail Polybag	H05-VV-F3G	1.50 mm ²
3.00 m	45782	Retail Polybag	H05-VV-F3G	1.50 mm ²
5.00 m	45783	Retail Polybag	H05-VV-F3G	1.50 mm ²



Goobay Appliance connection cord, Great Britain

Great Britain 3-pin male (Type G, BS 1363) > Loose cable ends

- open ends
- includes 3 A and 5 A ceramic fuses

1.50 m	black	45793	Retail Polybag	H03-VV-H2-F	0.75 mm ²
1.50 m	white	45794	Retail Polybag	H03-VV-H2-F	0.75 mm ²
1.50 m	grey	45795	Retail Polybag	H03-VV-H2-F	0.75 mm ²



Goobay Cold-device connection cord; black

Safety plug (type F, CEE 7/7) > Device socket C13 (IEC connection)

- universal
- suitable for cold devices, such as computers, monitors, projectors etc.

1.50 m	68605	Retail Polybag	H05-VV-F3G	0.75 mm ²
2.00 m	50098	Retail Polybag	H05-VV-F3G	0.75 mm ²
3.00 m	96036	Retail Polybag	H05-VV-F3G	1.00 mm ²
5.00 m	96037	Retail Polybag	H05-VV-F3G	1.00 mm ²



Goobay

Cold-device connection cord; white

Safety plug (type F, CEE 7/7) > Device socket C13 (IEC connection)

- universal
- suitable for cold devices, such as computers, monitors, projectors etc.

1.50 m	96038	Retail Polybag	H05-VV-F3G	0.75 mm ²
2.00 m	96039	Retail Polybag	H05-VV-F3G	0.75 mm ²
5.00 m	96041	Retail Polybag	H05-VV-F3G	1.00 mm ²

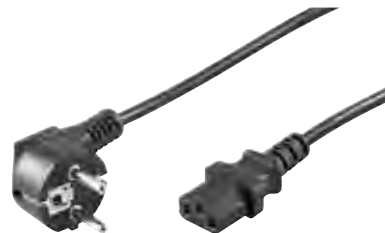

Goobay

Cold-device connection cord, angled; black

Safety plug (type F, CEE 7/7) > Device socket C13 (IEC connection))

- universal
- suitable for cold devices, such as computers, monitors, projectors etc.

1.50 m	68604	Retail Polybag	H05-VV-F3G	0.75 mm ²
2.00 m	50077	Retail Polybag	H05-VV-F3G	0.75 mm ²
2.50 m	50078	Retail Polybag	H05-VV-F3G	1.00 mm ²
3.00 m	95142	Retail Polybag	H05-VV-F3G	1.00 mm ²
5.00 m	51320	Retail Polybag	H05-VV-F3G	1.00 mm ²



Goobay

Cold-device connection cord, angled; white

Safety plug (type F, CEE 7/7) > Device socket C13 (IEC connection)

- universal
- suitable for cold devices, such as computers, monitors, projectors etc.

1.50 m	96030	Retail Polybag	H05-VV-F3G	0.75 mm ²
2.00 m	95140	Retail Polybag	H05-VV-F3G	0.75 mm ²
2.50 m	96031	Retail Polybag	H05-VV-F3G	1.00 mm ²
3.00 m	95141	Retail Polybag	H05-VV-F3G	1.00 mm ²
5.00 m	51321	Retail Polybag	H05-VV-F3G	1.00 mm ²



Goobay

Cold-device connection cord, angled; grey

Safety plug (type F, CEE 7/7) > Device socket C13 (IEC connection)

- suitable for (overhead) projectors, reduces the risk of people tripping on it.
- for use in designating devices that cannot be unplugged, for example, in server rooms

2.00 m	50076	Retail Polybag	H05-VV-F3G	0.75 mm ²
--------	-------	----------------	------------	----------------------



Goobay

Cold-device connection cord, angled; orange

Safety plug (type F, CEE 7/7) > Device socket C13 (IEC connection)

- suitable for (overhead) projectors, reduces the risk of people tripping on it.
- for use in designating devices that cannot be unplugged, for example, in server rooms

2.00 m	95288	Retail Polybag	H05-VV-F3G	0.75 mm ²
3.00 m	95289	Retail Polybag	H05-VV-F3G	1.00 mm ²
5.00 m	95290	Retail Polybag	H05-VV-F3G	1.00 mm ²



Goobay

Power cable, black

Safety plug (type F, CEE 7/7) > Device socket C13 (IEC connection)

- universal
- suitable for cold devices, such as computers, monitors, projectors etc.

1.50 m	96042	Retail Polybag	H05-VV-F3G	0.75 mm ²
2.00 m	50080	Retail Polybag	H05-VV-F3G	0.75 mm ²
3.00 m	96032	Retail Polybag	H05-VV-F3G	1.00 mm ²
5.00 m	93119	Retail Polybag	H05-VV-F3G	1.00 mm ²



Goobay

Power cable, white

Safety plug (type F, CEE 7/7) > Device socket C13 (IEC connection)

- universal
- suitable for cold devices, such as computers, monitors, projectors etc.

1.50 m	96043	Retail Polybag	H05-VV-F3G	0.75 mm ²
2.00 m	95424	Retail Polybag	H05-VV-F3G	0.75 mm ²
3.00 m	95430	Retail Polybag	H05-VV-F3G	1.00 mm ²
5.00 m	93120	Retail Polybag	H05-VV-F3G	1.00 mm ²



Goobay

Power cable, grey

Safety plug (type F, CEE 7/7) > Device socket C13 (IEC connection)

- universal
- suitable for cold devices, such as computers, monitors, projectors etc.

2.00 m	50079	Retail Polybag	H05-VV-F3G	0.75 mm ²
--------	-------	----------------	------------	----------------------



Goobay

Cold-device cord, Great Britain; black

Great Britain 3-pin male (Type G, BS 1363) >
Device socket C13 (IEC connection)

- universal
- suitable for cold devices, such as computers, monitors, projectors etc.

1.50 m	45754	Retail Polybag	H05-VV-F3G	1.00 mm ²
1.80 m	51323	Retail Polybag	H05-VV-F3G	1.00 mm ²
2.00 m	45755	Retail Polybag	H05-VV-F3G	1.00 mm ²
2.50 m	45756	Retail Polybag	H05-VV-F3G	1.00 mm ²
3.00 m	45757	Retail Polybag	H05-VV-F3G	1.00 mm ²
5.00 m	45758	Retail Polybag	H05-VV-F3G	1.00 mm ²



NEW



Goobay

Cold-device cord, Great Britain; white

Great Britain 3-pin male (Type G, BS 1363) >
Device socket C13 (IEC connection)

- universal
- suitable for cold devices, such as computers, monitors, projectors etc.

1.50 m	45759	Retail Polybag	H05-VV-F3G	1.00 mm ²
2.00 m	45760	Retail Polybag	H05-VV-F3G	1.00 mm ²
2.50 m	45761	Retail Polybag	H05-VV-F3G	1.00 mm ²
3.00 m	45762	Retail Polybag	H05-VV-F3G	1.00 mm ²
5.00 m	45765	Retail Polybag	H05-VV-F3G	1.00 mm ²



Goobay

Cold-device cord, Denmark Type K; black

Danish male (Typ K, IEC 60906-1) >
Device socket C13 (IEC connection)

- universal
- suitable for cold devices, such as computers, monitors, projectors etc.

2.00 m	93618	Retail Polybag	H05-VV-F3G	0.75 mm ²
--------	-------	----------------	------------	----------------------

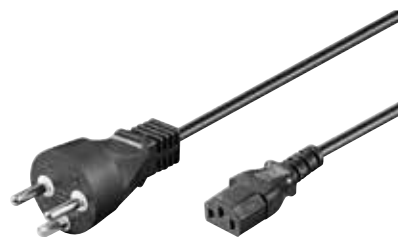

Goobay

Cold-device cord, Denmark Type H; black

Danish male (type K, DS-60884-2 D1) >
Device socket C13 (IEC connection)

- universal
- suitable for cold devices, such as computers, monitors, projectors etc.

2.00m	95732	Retail Polybag	H05-VV-F3G	0.75 mm ²
-------	-------	----------------	------------	----------------------



Goobay
Cold-device cord, Italy; black

Italian male (Type L, CEI 23-16-VII) >
Device socket C13 (IEC connection)

- universal
- suitable for cold devices, such as computers, monitors, projectors etc.

1.80 m	97203	Retail Polybag	H05-VV-F3G	0.75 mm ²
--------	-------	----------------	------------	----------------------

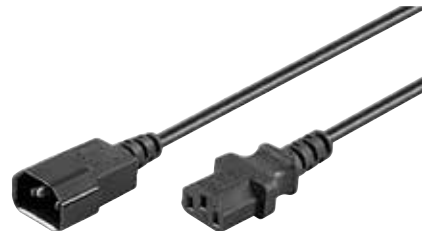

Goobay
Cold-device extension cord; black

Device male C14 (IEC connection) >
Device socket C13 (IEC connection)

- universal
- extension cord for cold devices, such as computers, monitors, projectors etc.

0.50 m	95124	Retail Polybag	H05-VV-F3G	0.75 mm ²
1.00 m	95125	Retail Polybag	H05-VV-F3G	0.75 mm ²
1.50 m	68602	Retail Polybag	H05-VV-F3G	0.75 mm ²
2.00 m	50081	Retail Polybag	H05-VV-F3G	0.75 mm ²
3.00 m	95287	Retail Polybag	H05-VV-F3G	1.00 mm ²
3.50 m	39202	Retail Polybag	H05-VV-F3G	1.00 mm ²
5.00 m	39203	Retail Polybag	H05-VV-F3G	1.00 mm ²



Goobay
Cold-device extension cord; white

Device male C14 (IEC connection) >
Device socket C13 (IEC connection)

- universal
- extension cord for cold devices, such as computers, monitors, projectors etc.

0.50 m	97581	Retail Polybag	H05-VV-F3G	0.75 mm ²
1.00 m	97582	Retail Polybag	H05-VV-F3G	0.75 mm ²
1.50 m	97583	Retail Polybag	H05-VV-F3G	0.75 mm ²
2.00 m	97584	Retail Polybag	H05-VV-F3G	0.75 mm ²
3.00 m	97585	Retail Polybag	H05-VV-F3G	1.00 mm ²
5.00 m	97586	Retail Polybag	H05-VV-F3G	1.00 mm ²



Goobay
High-power connection cord

Safety plug (type F, CEE 7/7) > Device socket C15

- universal
- suitable for heating appliances, such as warming trays, table-top grills etc.

2.00 m	Weiß-Silber	93314	Retail Polybag	H05-RN-F3G	0.75 mm ²
2.00 m	black	93277	Retail Polybag	H05-RN-F3G	0.75 mm ²
2.00 m	white	30370	Retail Polybag	H05-RN-F3G	0.75 mm ²



Goobay

Power supply cord (safety plug); black

Safety plug (type F, CEE 7/7) > Device socket C5

- IEC-60320-C5, also referred to as Mickey Mouse style cord

1.80 m	93586	Retail Polybag	H05-VV-F3G	0.75 mm ²
--------	-------	----------------	------------	----------------------



Goobay

Power supply cord (safety plug), angled; black

Safety plug (type F, CEE 7/7) 90° > Device socket C5

- IEC-60320-C5, also referred to as Mickey Mouse style cord

1.80 m	68004	Retail Polybag	H05-VV-F3G	0.75 mm ²
3.00 m	44877	Retail Polybag	H05-VV-F3G	0.75 mm ²

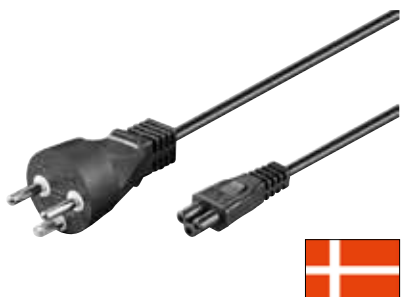

Goobay

Power supply cord, Denmark; black

Danish male (type K, DS-60884-2 D1) > Device socket C5

- IEC-60320-C5, also referred to as Mickey Mouse style cord

2.00 m	30857	Retail Polybag	H05-VV-F3G	0.75 mm ²
--------	-------	----------------	------------	----------------------

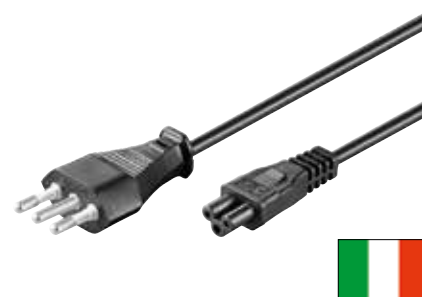

Goobay

Power supply cord, Italy; black

Italian male (Type L, CEI 23-16-VII) > Device socket C5

- IEC-60320-C5, also referred to as Mickey Mouse style cord

1.80 m	96045	Retail Polybag	H05-VV-F3G	0.75 mm ²
--------	-------	----------------	------------	----------------------



Goobay

Power supply cord, Switzerland; black

Swiss male (type J, SEV 1011) > Device socket C5

- IEC-60320-C5, also referred to as Mickey Mouse style cord

1.80 m	93960	Retail Polybag	H05-VV-F3G	0.75 mm ²
--------	-------	----------------	------------	----------------------



Goobay

Power supply cord, Switzerland; black

Swiss male (type J, SEV 1011) > Device socket C13 (IEC connection)

- universal
- suitable for cold devices, such as computers, monitors, projectors etc.

2.00 m	93617	Retail Polybag	H05-VV-F3G	0.75 mm ²
5.00 m	94382	Retail Polybag	H05-VV-F3G	1.00 mm ²



Goobay

Power supply cord, Switzerland; white

Swiss male (type J, SEV 1011) > Device socket C13 (IEC connection)

- universal
- suitable for cold devices, such as computers, monitors, projectors etc..

2.00 m	94015	Retail Polybag	H05-VV-F3G	1.00 mm ²
--------	-------	----------------	------------	----------------------



Goobay

Power supply cord, Great Britain; black

Great Britain 3-pin male (Type G, BS 1363) > Device socket C7

- universal
- suitable for devices, such as televisions, electric razors, radios etc.

0.50 m	45784	Retail Polybag	H03-VV-H2-F	0.75 mm ²
1.50 m	45785	Retail Polybag	H03-VV-H2-F	0.75 mm ²
1.80 m	93959	Retail Polybag	H03-VV-H2-F	0.75 mm ²
3.00 m	45787	Retail Polybag	H03-VV-H2-F	0.75 mm ²
5.00 m	45788	Retail Polybag	H03-VV-H2-F	0.75 mm ²



Goobay

Power supply cord, Great Britain; white

Great Britain 3-pin male (Type G, BS 1363) > Device socket C7

- universal
- suitable for devices, such as televisions, electric razors, radios etc.

1.50 m	45789	Retail Polybag	H03-VV-H2-F	0.75 mm ²
1.80 m	45790	Retail Polybag	H03-VV-H2-F	0.75 mm ²
3.00 m	45791	Retail Polybag	H03-VV-H2-F	0.75 mm ²
5.00 m	45792	Retail Polybag	H03-VV-H2-F	0.75 mm ²



Goobay

Euro connection cord; black

Euro male (Type C CEE 7/16) > Device socket C7

- universal
- suitable for devices, such as televisions, electric razors, radios etc.

0.50 m	97359	Retail Polybag	H03-VV-H2-F	0.75 mm ²
1.50 m	50084	Retail Polybag	H03-VV-H2-F	0.75 mm ²
1.80 m	51322	Retail Polybag	H03-VV-H2-F	0.75 mm ²
3.00 m	95038	Retail Polybag	H03-VV-H2-F	0.75 mm ²
5.00 m	95039	Retail Polybag	H03-VV-H2-F	0.75 mm ²



Goobay

Euro connection cord; white

Euro male (Type C CEE 7/16) > Device socket C7

- universal
- suitable for devices, such as televisions, electric razors, radios etc.

1.50 m	51326	Retail Polybag	H03-VV-H2-F	0.75 mm ²
1.80 m	96035	Retail Polybag	H03-VV-H2-F	0.75 mm ²
3.00 m	93987	Retail Polybag	H03-VV-H2-F	0.75 mm ²
5.00 m	93988	Retail Polybag	H03-VV-H2-F	0.75 mm ²



Goobay

Euro connection cord, both ends angled; black

Euro male (Type C CEE 7/16) > Device socket C7

- extremely space-saving
- ideally suited for connecting televisions or for plugging in devices in tight spaces

0.30 m	56587	Retail Polybag	H03-VV-H2-F	0.75 mm ²
0.50 m	56588	Retail Polybag	H03-VV-H2-F	0.75 mm ²
0.75 m	97344	Retail Polybag	H03-VV-H2-F	0.75 mm ²
1.00 m	97346	Retail Polybag	H03-VV-H2-F	0.75 mm ²
1.50 m	97348	Retail Polybag	H03-VV-H2-F	0.75 mm ²
2.00 m	97350	Retail Polybag	H03-VV-H2-F	0.75 mm ²
3.00 m	97354	Retail Polybag	H03-VV-H2-F	0.75 mm ²
5.00 m	97355	Retail Polybag	H03-VV-H2-F	0.75 mm ²



Goobay

Power cable, white

Euro male (Type C CEE 7/16) > Device socket C7

- extremely space-saving
- ideally suited for connecting televisions or for plugging in devices in tight spaces

0.75 m	97345	Retail Polybag	H03-VV-H2-F	0.75 mm ²
1.00 m	97347	Retail Polybag	H03-VV-H2-F	0.75 mm ²
1.50 m	97349	Retail Polybag	H03-VV-H2-F	0.75 mm ²
2.00 m	97351	Retail Polybag	H03-VV-H2-F	0.75 mm ²
3.00 m	97356	Retail Polybag	H03-VV-H2-F	0.75 mm ²
5.00 m	97357	Retail Polybag	H03-VV-H2-F	0.75 mm ²



Goobay

Euro extension; black

Euro male (Type C CEE 7/16) > Euro female (Type C CEE 7/16)

- extension for devices with a Euro power plug

2.00 m	51355	Retail Polybag	H03-VV-H2-F	0.75 mm ²
3.00 m	50508	Retail Polybag	H03-VV-H2-F	0.75 mm ²
5.00 m	50510	Retail Polybag	H03-VV-H2-F	0.75 mm ²



Goobay

Euro extension; white

Euro male (Type C CEE 7/16) > Euro female (Type C CEE 7/16)

- extension for devices with a Euro power plug

2.00 m	51356	Retail Polybag	H03-VV-H2-F	0.75 mm ²
3.00 m	50507	Retail Polybag	H03-VV-H2-F	0.75 mm ²
5.00 m	50509	Retail Polybag	H03-VV-H2-F	0.75 mm ²

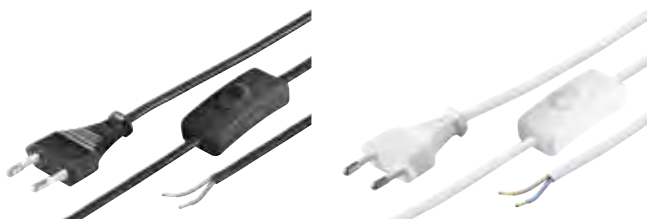

Goobay

Euro cord, for assembly, with switch

Euro male (Type C CEE 7/16) > Loose cable ends

- open ends with pressed-on end splices

1.50 m	black	51350	Retail Polybag	H05-VV-F3G	0.75 mm ²
1.50 m	white	51349	Retail Polybag	H05-VV-F3G	0.75 mm ²



Goobay

Euro cord, for assembly

Euro male (Type C CEE 7/16) > Loose cable ends

- open ends with pressed-on end splices

1.50 m	black	50085	Retail Polybag	H03-VV-H2-F	0.75 mm ²
1.50 m	white	51345	Retail Polybag	H03-VV-H2-F	0.75 mm ²
1.50 m	grey	51346	Retail Polybag	H03-VV-H2-F	0.75 mm ²



Goobay

Euro cord, for assembly

Euro male (Type C CEE 7/16) > Loose cable ends

- open ends with pressed-on end splices and strain relief

1.50 m	black	50502	Retail Polybag	H03-VV-H2-F	0.75 mm ²
1.50 m	white	50503	Retail Polybag	H03-VV-H2-F	0.75 mm ²



Goobay

Extension cord C7/C8

Device male C8 > Device socket C7

- universal
- suitable for devices, such as televisions, electric razors, radios etc.

2.00 m	black	97201	Retail Polybag	H03-VV-H2-F	0.75 mm ²
2.00 m	white	97200	Retail Polybag	H03-VV-H2-F	0.75 mm ²

The right adapter for every trip

Worldwide there are a total of 14 different plug types. In addition, there are often different plug standards in a single country. You may encounter both 2- and 3-pin sockets or even two completely different standards. The 2-pin Euro plug commonly used in Germany, for example, also fits into many 3-pin sockets such as those found in India, Israel, Denmark, Brazil, Switzerland and Italy. By contrast, it is not possible to use 3-pole plugs in 2-pole sockets:



The difference between 2- and 3-pole plugs

The fit of an adapter depends on whether the device to be supplied with power is unearthed or earthed. With a few exceptions, the difference can be easily seen by looking at the plug: 2-pin plugs have two pins, while 3-pin plugs have three pins.

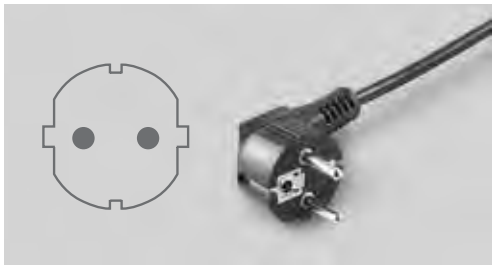

Exception: The safety plug with earthing contact

The "safety plug" is an exception. This is a 3-pin plug with only two pins. Grounding is ensured via the metal contact surfaces on the plug sides. The plug itself is round, the pins are slightly thicker (\varnothing 4.8 mm) than those of conventional Euro plugs. Attention: The plug with earthing contact is easily mistaken for the similar Euro plug. It also has two pins, but has no grounding and is flat. The pins are also slightly thinner (\varnothing 4 mm).

British plug

The British connector variant is a special type. It is particularly widespread in Great Britain, but also in many former British colonial areas.

The British plug always has three angular pins but can be either 2-pole or 3-pole. The difference between 2- or 3-pole connectors can only be seen in the material: British 3-pole connectors have three pins, all made of metal. British 2-pole plugs also have three pins, but one is made of plastic.

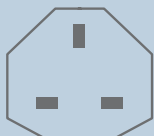

NEW



Goobay
Power adapter



Euro female (Type C CEE 7/16) > Australian male (type I, AS 3112)

- to connect devices with euro plug CEE7/16 to australian power sockets
- Adapter doesn't convert line voltage!
- please be sure that your device can work with the line voltage before using it

black	45356	Bulk
white	45357	Bulk



Goobay
Power adapter



Euro female (Type C CEE 7/16) > Australian male (type I, AS 3112)

- to connect devices with euro plug CEE7/16 to australian power sockets
- Adapter don't convert line voltage!
- please be sure that your device can work with the line voltage before using it

95411 Bulk



NEW



Goobay
Power adapter



Euro female (Type C CEE 7/16) > Great Britain 3-pin male (Type G, BS 1363)

- to connect devices with euro plug CEE7/16 to UK power sockets
- Adapter doesn't convert line voltage!
- please be sure that your device can work with the line voltage before using it

black	45346	Bulk
white	45347	Bulk



Goobay
Power adapter



Euro female (Type C CEE 7/16) > Great Britain 3-pin male (Type G, BS 1363)

- to connect devices with euro plug CEE7/16 to UK power sockets
- Adapter don't convert line voltage!
- please be sure that your device can work with the line voltage before using it.

95303 Bulk





Goobay Power adapter

Euro female (Type C CEE 7/16) > UK male

- to connect devices with euro plug CEE7/16 to UK power sockets
- Adapter don't convert line voltage!
- please be sure that your device can work with the line voltage before using it



93255 Bulk

NEW



Goobay Power adapter

Euro female (Type C CEE 7/16) >
US/Japanese male (Type A, NEMA 1-15, 2-pin)

- to connect devices with euro plug CEE7/16 to US power sockets
- Adapter doesn't convert line voltage!
- please be sure that your device can work with the line voltage before using it



black 45344 Bulk

white 45345 Bulk



Goobay Power adapter

Euro female (Type C CEE 7/16) >
US/Japanese male (Type A, NEMA 1-15, 2-pin)

- to connect devices with euro plug CEE7/16 to US power sockets
- Adapter don't convert line voltage!
- please be sure that your device can work with the line voltage before using it



95302 Bulk

NEW

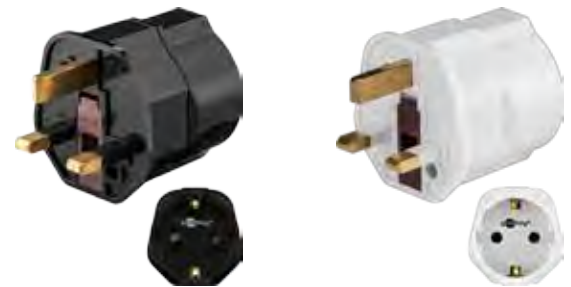

Goobay Power Adapter

Safety socket (Type F, CEE 7/4) >
Great Britain 3-pin male (Type G, BS 1363)

- to connect CEE 7/4 devices to UK power sockets
- Adapter doesn't convert line voltage!
- please be sure that your device can work with the line voltage before using it



black 45352 Bulk

white 45353 Bulk



Goobay
Power Adapter

Safety socket (Type F, CEE 7/4) >
Great Britain 3-pin male (Type G, BS 1363)



- to connect CEE 7/4 devices to UK power sockets
- Adapter don't convert line voltage!
- please be sure that your device can work with the line voltage before using it



95307 Bulk

NEW



Goobay
Power adapter

Safety socket (Type F, CEE 7/4) >
Italian male (Type L, CEI 23-16-VII)



- to connect CEE 7/4 devices to italian power sockets
- Adapter doesn't convert line voltage!
- please be sure that your device can work with the line voltage before using it



black	45374	Bulk
white	45375	Bulk



Goobay
Power adapter

Safety socket (Type F, CEE 7/4) >
Italian male (Type L, CEI 23-16-VII)



- to connect CEE 7/4 devices to italian power sockets
- Adapter don't convert line voltage!
- please be sure that your device can work with the line voltage before using it



95305 Bulk

NEW



Goobay
Power adapter

Safety socket (Type F, CEE 7/4) >
South African male (type M, BS 546, 15-A)



- to connect CEE 7/4 devices to South Africa power sockets
- Adapter doesn't convert line voltage!
- please be sure that your device can work with the line voltage before using it



black	45358	Bulk
white	45359	Bulk



Goobay
Power adapter



Safety socket (Type F, CEE 7/4) >
South African male (type M, BS 546, 15-A)

- to connect CEE 7/4 devices to South Africa power sockets
- Adapter don't convert line voltage!
- please be sure that your device can work with the line voltage before using it



95412 Bulk

NEW



Goobay
Power adapter



Safety socket (Type F, CEE 7/4) >
US/Japanese male (Type B, NEMA 5-15, 3-pin)

- to connect CEE 7/4 devices to USA power sockets
- Adapter doesn't convert line voltage!
- please be sure that your device can work with the line voltage before using it



black	45354	Bulk
white	45355	Bulk



Goobay
Power adapter



Safety socket (Type F, CEE 7/4) >
US/Japanese male (Type B, NEMA 5-15, 3-pin)

- to connect CEE 7/4 devices to USA power sockets
- Adapter don't convert line voltage!
- please be sure that your device can work with the line voltage before using it



95308 Bulk

NEW



Goobay
Power adapter



US/Japanese female (Type B, NEMA 5-15, 3-pin) >
Safety plug (Type F, CEE 7/4)

- to connect US devices to the german and french safety plug system
- Adapter doesn't convert line voltage!
- please be sure that your device can work with the line voltage before using it



black	45350	Bulk
white	45351	Bulk



Goobay
Power adapter



US/Japanese female (Type B, NEMA 5-15, 3-pin) > Safety plug (Type F, CEE 7/4)

- to connect US devices to the german and french safety plug system
- Adapter don't convert line voltage!
- please be sure that your device can work with the line voltage before using it



95306 Bulk



Goobay
Travel adapter set

universal power adapter for connecting electrical devices with a German plug system to foreign power outlets

- 4 plugs for more than 100 countries
- american plug for USA, Canada, Middle East, South America and most Asian countries
- southern european plug: Italy, Spain, France, Greece
- african/asian plug: former Commonwealth countries
- english plug: England, Scotland, Ireland, Hong Kong, Cyprus
- The adapter does not convert voltage!



51043 Retail Box



Goobay
Travel adapter

UK female > Safety plug (type F, CEE 7/7)

- for connecting devices with UK /BS standard male connectors to the german and french safety plug system CEE 7/7
- this adapter doesn't convert AC voltage
- please be sure that your device can work with the line voltage before using it



black 94271 Retail Blister

white 94270 Retail Blister



Goobay
Travel adapter

Safety plug (type F, CEE 7/7) > UK female, Swiss female (Type J, SEV 1011), Italian female (Type L, CEI 23-16-VII), US/Japanese female (Type B, NEMA 5-15, 3-pin)

- for connecting devices with international male connectors to the german and french safety plug system CEE 7/7
- e.g. UK, Switzerland, Italy, US
- This adapter doesn't convert AC voltage!
- please be sure that your device can work with the AC voltage before using it



black 94028 Retail Blister

white 94026 Retail Blister

NEW

HP World Plug Travel Adapter

Keep fully your devices charged no matter where you are in the world.

- Multi Pin Configurations Suitable for equipment with 2 & 3 pole plugs
- Adapter input for: Switzerland, Italy, Brazil, USA/Japan, UK, Australia/China, Europe (Schuko & 2-pole Euro)
- Retractable plugs (3-pole): USA, UK, Australia/China, Europe (Schuko)
- Adapter does not convert voltage



38785 Retail Box



Skross World Adapter PRO World & USB

suitable for equipment with grounded & ungrounded plugs (2- and 3-pole), with an integrated USB charger

- for connecting devices (2-pole and 3-pole safety socket) from and to more than 220 countries
- snap-on top (input) with USB port
- power: 100 V - 1000 W / 250 V - 2500 W
- integrated fuse T 6,3 A



38562 Retail Box



Skross World Adapter PRO - World

suitable for equipment with grounded & ungrounded plugs (2- and 3-pole)

- for connecting devices (2-pole and 3-pole safety socket) from and to more than 220 countries
- suitable for power-hungry devices like laptop and hairdryer
- power: 100 V - 1000 W / 250 V - 2500 W
- integrated fuse T 6,3 A
- does not convert voltage



38561 Retail Blister



Skross World Adapter PRO

suitable for equipment with grounded & ungrounded plugs (2- and 3-pole)

- for connecting devices from Europe (2-pole and 3-pole safety socket) in more than 120 countries
- suitable for power-hungry devices like laptop and hairdryer
- power: 110 V - 1000 W / 250 V - 2500 W
- integrated fuse T 6,3 A
- does not convert voltage



38560 Retail Blister



Skross

World Adapter PRO Light USB

suitable for 2- & 3-pole plugs, with an integrated dual USB charger

- for connecting devices from Europe (2-pole and 3-pole safety socket) in more than 100 countries
- suitable for power-hungry devices like laptop and hairdryer
- with 2 integrated USB ports
- power: 100 V - 630 W / 250 V - 1575 W
- integrated fuse T 6.3 A
- does not convert voltage



72251 Retail Blister



Skross

World Adapter PRO Light

suitable for 2- & 3-pole plugs

- for connecting devices from Europe (2-pole and 3-pole safety socket) in more than 200 countries
- suitable for power-hungry devices like laptop and hairdryer
- power: 100 V - 630 W / 250 V - 1575 W
- integrated fuse T 6.3 A
- does not convert voltage



56638 Retail Blister



Skross

World Adapter PRO Light USB World

suitable for 2- & 3-pole plugs with an integrated dual USB charger

- for connecting devices (2-pole and 3-pole safety socket) from and to more than 200 countries
- suitable for power-hungry devices like laptop and hairdryer
- with 2 integrated USB ports
- power: 100 V - 630 W / 250 V - 1575 W
- integrated fuse T 6.3 A
- does not convert voltage



72252 Retail Blister



Skross

World Adapter PRO Light - World

suitable for 2- & 3-pole plugs

- for connecting devices (2-pole and 3-pole safety socket) from and to more than 200 countries
- suitable for power-hungry devices like laptop and hairdryer
- power: 100 V - 630 W / 250 V - 1575 W
- integrated fuse T 6.3 A
- does not convert voltage



56639 Retail Blister



Skross

World Adapter MUV Micro USB

suitable for unearthed devices (2-pole), with an integrated dual USB charger

- for connecting devices in more than 150 countries
- dual USB top (UK-Norm; 2400 mA) for charging USB devices
- with patented country slider system
- Power rating: e.g. 100 V – 250 W / 250 V – 625 W
- Integrated fuse: T 2.5 A



44722 Retail Blister



Skross

World Adapter MUV Micro

suitable for unearthed devices (2-pole)

- for connecting devices in more than 150 countries
- with patented country slider system
- power rating: e.g. 100 V – 250 W / 250 V – 625 W
- integrated fuse: T 2.5 A



71210 Retail Blister



Skross

World Adapter MUV USB

suitable for unearthed devices (2-pole), with an integrated dual USB charger

- Receptacles for: Euro, Australia/China, USA/Japan, UK (UK not in the Swiss version)
- Output plug: Euro, Australia/China, USA/Japan, UK
- Dual USB port for charging USB devices
- Power rating: e.g. 100 V – 250 W / 250 V – 625 W
- Integrated fuse: T2.5A



44723 Retail Blister



Skross

Country Adapter Europe to Australia/China

suitable for equipment with earthed & unearthed plugs (2- and 3-pole)

- for connecting devices from Europe (2-pole and 3-pole safety socket) in Australia and China
- suitable for power-hungry devices like laptop and hairdryer
- power: 110 V - 1000 W / 240 V - 2500 W



73410 Retail Blister

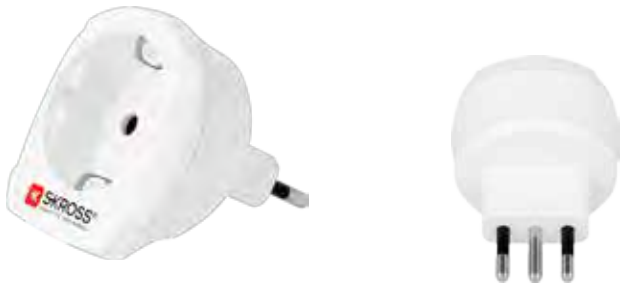

Skross

Country Adapter Europe to Italy

suitable for equipment with earthed & unearthed plugs (2- and 3-pole)

- for connecting devices from Europe (2-pole and 3-pole safety socket) in Italy
- suitable for power-hungry devices like laptop and hairdryer
- power: 100 V - 1000 W / 250 V - 2500 W



73409 Retail Blister



Skross

Country Adapter Europa to South Africa

suitable for equipment with earthed & unearthed plugs (2- and 3-pole)

- for connecting devices from Europe (2-pole and 3-pole safety socket) in South Africa
- suitable for power-hungry devices like laptop and hairdryer
- power: 100 V - 1600 W / 250 V - 4000 W



73550 Retail Blister



Skross

Country Adapter Europe to Switzerland

suitable for equipment with earthed & unearthed plugs (2- and 3-pole)

- for connecting devices from Europe (2-pole and 3-pole safety socket) in Switzerland
- suitable for power-hungry devices like laptop and hairdryer
- power: 110 V - 1000 W / 250 V - 2500 W
- integrated fuse: T 10 A



73563 Retail Blister



Skross

Country Adapter Europa to UK

suitable for equipment with earthed & unearthed plugs (2- and 3-pole)

- for connecting devices from Europe (2-pole and 3-pole safety socket) in UK
- suitable for power-hungry devices like laptop and hairdryer
- power: 100 V - 1300 W / 250 V - 3250 W
- integrated fuse: T 13 A



73640 Retail Blister



Skross

Country Adapter Europa to USA

suitable for equipment with earthed & unearthed plugs (2- and 3-pole)

- for connecting devices from Europe (2-pole and 3-pole safety socket) in the USA
- suitable for power-hungry devices like laptop and hairdryer
- power: 100 V - 1500 W / 250 V - 3750 W
- does not convert voltage



71009 Retail Blister



Skross

Country Adapter India-Israel-Denmark to Europe

suitable for equipment with earthed & unearthed plugs (2- and 3-pole)

- for connecting devices from India, Israel or Denmark in Europe (3-pole safety socket)
- suitable for power-hungry devices like laptop and hairdryer
- power rating: e.g. 100 V – 1600 W / 250 V – 4000 W



71011 Retail Blister



Skross

Country Adapter World to Australia/China

suitable for equipment with earthed & unearthed plugs (2- and 3-pole)

- for connecting devices from more than 150 countries in Australia and China
- suitable for power-hungry devices like laptop and hairdryer
- power rating: e.g. 100 V – 1000 W / 250 V – 2500 W



73564 Retail Blister



Skross

Country Adapter World to Europe sales package

contains 12 Skross Country Adapters World to Europe

- receptacles for: Switzerland, Italy, UK, US/Japan, Australia/China
- output plug: Europe
- power rating: e.g. 100 V–1600 W/250 V–4000 W



45195 Retail Box



Skross

Country Adapter World to Europe

suitable for equipment with earthed & unearthed plugs (2- and 3-pole)

- for connecting devices from more than 150 countries in Europe
- suitable for power-hungry devices like laptop and hairdryer
- power rating: e.g. 100 V – 1600 W / 250 V – 4000 W



68896 Retail Blister



Skross

Country Adapter World to Europe USB

suitable for equipment with earthed & unearthed plugs (2- and 3-pole), with an integrated USB charger

- for connecting devices from more than 150 countries in Europe
- with USB connection (2100 mA) for information technology devices, e.g. mobile phones or MP3 players
- suitable for power-hungry devices like laptop and hairdryer
- power rating: e.g. 100 V – 1600 W / 250 V – 4000 W
- does not convert voltage



69052 Retail Blister



Skross

Country Adapter World to Italy

suitable for equipment with earthed & unearthed plugs (2- and 3-pole)

- for connecting devices from more than 150 countries in Italy
- suitable for power-hungry devices like laptop and hairdryer
- power rating: e.g. 100 V – 1000 W / 250 V – 2500 W



73414 Retail Blister



Skross

Country Adapter World to South Africa

suitable for equipment with earthed & unearthed plugs (2- and 3-pole)

- for connecting devices from more than 150 countries in South Africa
- suitable for power-hungry devices like laptop and hairdryer
- power rating: e.g. 100 V – 1600 W / 250 V – 4000 W



44703 Retail Blister



Skross

Country Adapter World to UK

suitable for equipment with earthed & unearthed plugs (2- and 3-pole)

- for connecting devices from more than 150 countries in UK
- suitable for power-hungry devices like laptop and hairdryer
- power rating: e.g. 100 V – 1300 W / 250 V – 3250 W
- integrated fuse: T 13 A



71002 Retail Blister



Skross

Country Adapter World to UK USB

suitable for equipment with earthed & unearthed plugs (2- and 3-pole), with an integrated USB charger

- tTravel adapter with USB connection for information technology devices – e.g. mobile phones or MP3 players
- receptacles for: Australia/China, UK, USA/Japan, Switzerland, Italy, Brazil, Europe (2-pole Euro)
- output plug: UK
- adapter does not convert voltage
- not suitable for safety socket



72872 Retail Blister



Skross

Country Adapter World to USA

suitable for equipment with earthed & unearthed plugs (2- and 3-pole)

- for connecting devices from more than 150 countries in USA
- suitable for power-hungry devices like laptop and hairdryer
- power rating: e.g. 100 V – 1500 W / 250 V – 3750 W
- does not convert voltage



73566 Retail Blister



Skross

Country Adapter World to USA USB

suitable for equipment with earthed & unearthed plugs (2- and 3-pole), with an integrated USB charger

- travel adapter with USB connection for information technology devices e.g. mobile phones or MP3 players
- receptacles for: Switzerland, Italy, UK, USA/Japan, Europe (2-pole Euro), Australia/China
- output plug: USA
- adapter does not convert voltage
- not suitable for safety socket



72873 Retail Blister



Skross

Country Combo World to Australia/China

suitable for equipment with earthed & unearthed plugs (2- and 3-pole)

- for connecting devices from more than 150 countries in Australia, China and Europe (safety socket)
- suitable for power-hungry devices like laptop and hairdryer
- power rating: e.g. 100 V – 1000 W / 250 V – 2500 W



73408 Retail Blister



Skross

Country Combo World to Denmark

suitable for equipment with earthed & unearthed plugs (2- and 3-pole)

- for connecting devices from more than 150 countries in Denmark and Europe (safety socket)
- suitable for power-hungry devices like laptop and hairdryer
- power rating: e.g. 100 V – 1000 W / 250 V – 2500 W



73579 Retail Blister



Skross

Country Combo World to India

suitable for equipment with earthed & unearthed plugs (2- and 3-pole)

- for connecting devices from more than 150 countries in India and Europe (safety socket)
- suitable for power-hungry devices like laptop and hairdryer
- power rating: e.g. 100 V – 500 W / 250 V – 1250 W



73577 Retail Blister



Skross

Country Combo World to Israel

suitable for equipment with earthed & unearthed plugs (2- and 3-pole)

- for connecting devices from more than 150 countries in Israel and Europe (safety socket)
- suitable for power-hungry devices like laptop and hairdryer
- power rating: e.g. 100 V – 1600 W / 250 V – 4000 W



73580 Retail Blister



Skross

Country Combo World to Italy

suitable for equipment with earthed & unearthed plugs (2- and 3-pole)

- for connecting devices from more than 150 countries in Italy and Europe (safety socket)
- suitable for power-hungry devices like laptop and hairdryer
- power rating: e.g. 100 V – 1000 W / 250 V – 2500 W



73578 Retail Blister



Skross

Country Combo World to South Africa

suitable for equipment with earthed & unearthed plugs (2- and 3-pole)

- for connecting devices from more than 150 countries in South Africa and Europe (safety socket)
- suitable for power-hungry devices like laptop and hairdryer
- power rating: e.g. 100 V – 1600 W / 250 V – 4000 W



73415 Retail Blister



Skross

Country Combo World to Switzerland

suitable for equipment with earthed & unearthed plugs (2- and 3-pole)

- for connecting devices from more than 150 countries in Switzerland and Europe (safety socket)
- suitable for power-hungry devices like laptop and hairdryer
- power rating: e.g. 100 V – 1000 W / 250 V – 2500 W
- integrated fuse T 10 A



73581 Retail Blister



Skross

Country Combo World to UK

suitable for equipment with earthed & unearthed plugs (2- and 3-pole)

- for connecting devices from more than 150 countries in UK and Europe (safety socket)
- suitable for power-hungry devices like laptop and hairdryer
- power rating: e.g. 100 V – 1300 W / 250 V – 3250 W
- integrated fuse T 13 A



73641 Retail Blister



Skross

Country Combo World to USA

suitable for equipment with earthed & unearthed plugs w(2- and 3-pole)

- for connecting devices from more than 150 countries in USA and Europe (safety socket)
- suitable for power-hungry devices like laptop and hairdryer
- power rating: e.g. 100 V – 1500 W / 250 V – 3750 W
- does not convert voltage



73562 Retail Blister

POWER – POWER STRIPS – MULTIPLE POWER STRIPS



Goobay

AC power strip with surge protection

10 safety sockets; childproof

- with illuminated ON/OFF switch
- childproof / earth clips
- right-angled safety plug to ensure more safety when touched
- 45° rotated socket outlets
- illuminated safety LED
- robust, shock-resistant frame
- with integrated temperature and surge protection

1.40 m 51318 Sleeve



Goobay

AC power strip with surge protection

9 safety sockets; childproof

- with illuminated ON/OFF switch
- childproof / earth clips
- right-angled safety plug to ensure more safety when touched
- 45° rotated socket outlets
- illuminated safety LED
- robust, shock-resistant frame
- with integrated temperature and surge protection

1.40 m 51282 Sleeve





Goobay

AC power strip with surge protection

9 safety sockets; with a surge protection display

- with illuminated ON/OFF switch (energy-efficient)
- right-angled safety plug to ensure more safety when touched
- 45° rotated socket outlets
- surge protection for all sockets
- stable design with sophisticated aluminium housing
- suitable for indoor use

1.40 m 93002 Sleeve



Goobay

AC power strip with surge protection and switch

6 safety sockets individually switchable sockets; childproof

- six illuminated switches for separately switching off individual devices and additional main switch for the whole socket strip
- right-angled safety plug to ensure more safety when touched
- 45° rotated socket outlets
- suitable for indoor use

1.50 m	black	72567	Bulk
1.50 m	white	72568	Bulk



Goobay

AC power strip with surge protection

6 safety socket; childproof

- with illuminated ON/OFF switch
- childproof / earth clips
- right-angled safety plug to ensure more safety when touched
- 45° rotated socket outlets
- illuminated safety LED
- robust, shock-resistant frame
- with integrated temperature and surge protection

1.40 m 51281 Sleeve



Goobay

AC power strip with surge protection

6 safety sockets; with a surge protection display

- with illuminated ON/OFF switch (energy-efficient)
- right-angled safety plug to ensure more safety when touched
- 45° rotated socket outlets
- surge protection for all sockets
- stable design with sophisticated aluminium housing
- suitable for indoor use

1.40 m 93001 Sleeve





Goobay

AC power strip with surge protection and switch

6 safety socket CEE 7/4; child security

- with illuminated switch
- childproof / earth clips
- right-angled safety plug to ensure more safety when touched
- 45° rotated socket outlets
- illuminated safety LED

1.40 m	black	51278	Bulk
1.40 m	white	51279	Bulk



Goobay

AC power strip with switch, black

6 safety socket CEE 7/4; child security

- with illuminated switch
- childproof / earth clips
- right-angled safety plug to ensure more safety when touched
- 45° rotated socket outlets

1.50 m	51290	Bulk
--------	-------	------



Goobay

AC power strip with switch, white

6 safety socket CEE 7/4; child security

- with illuminated switch
- childproof / earth clips
- right-angled safety plug
- 45° rotated socket outlets

1.50 m	51288	Retail Polybag
--------	-------	----------------

**NEW**

Goobay

power strip with switch, white

6x Typ E socket; childlock

- with illuminated switch
- childproof / earth clips
- right-angled safety plug to ensure more safety when touched
- for: France, Belgium, Poland, Slovakia, Czech Republic, Morocco, Monaco, Tunisia
- languages: EN, FR, PL, CZE

1.50 m	69701	Retail Polybag
--------	-------	----------------



NEW

Goobay

6-way power strip with switch Denmark, white

for connecting up to six electronic devices

- childproof socket extension cable with earth clips
- 230 V current-carrying capacity: max. 2300 W
- with illuminated ON/OFF switch

3.00 m	77622	Retail Polybag
--------	-------	----------------



Goobay

AC power strip, black

6 safety socket CEE 7/4; child security

- childproof / earth clips
- right-angled safety plug
- 45° rotated socket outlets

1.50 m	96049	Retail Polybag
--------	-------	----------------

3.00 m	96050	Retail Polybag
--------	-------	----------------



Goobay

AC power strip, white

6 safety socket CEE 7/4; child security

- childproof / earth clips
- right-angled safety plug
- 45° rotated socket outlets

1.50 m	51296	Retail Polybag
--------	-------	----------------

3.00 m	51079	Retail Polybag
--------	-------	----------------

**NEW**

Goobay

AC power strip, white

6 Typ E sockets; child security

- childproof / earth clips
- right-angled safety plug to ensure more safety when touched
- for: France, Belgium, Poland, Slovakia, Czech Republic, Morocco, Monaco, Tunisia
- languages: EN, FR, PL, CZE

1.50 m	69642	Retail Polybag
--------	-------	----------------





Goobay

AC power strip splash-proof

5 safety sockets with protective covers suitable, for outdoor use

- stable housing with robust frame and loops for wall mounting
- with protective covers and illuminated ON/OFF switch
- childproof / earth clips
- straight safety plug
- 45° rotated socket outlets
- protection class IP44



3.00 m 45194 Sleeve



Goobay

AC power strip with surge protection

4 safety socket; childproof

- with illuminated ON/OFF switch
- childproof / earth clips
- right-angled safety plug to ensure more safety when touched
- illuminated safety LED
- robust, shock-resistant frame
- with integrated temperature and surge protection



1.40 m 51280 Sleeve



Goobay

AC power strip with surge protection

4 safety sockets; with a surge protection display

- with illuminated ON/OFF switch (energy-efficient)
- right-angled safety plug
- 45° rotated socket outlets
- surge protection for all sockets
- stable design with sophisticated aluminium housing
- suitable for indoor use



1.40 m 93000 Sleeve



Goobay

AC power strip with switch, white

3 safety socket CEE 7/4 and 4 Euro socket; child security

- with illuminated switch
- childproof / earth clips
- right-angled safety plug
- 45° rotated socket outlets



1.50 m 93227 Bulk

NEW



Goobay

AC power strip with switch, white

3 Typ E and 4 Euro socket; child security

- with illuminated switch
- childproof / earth clips
- right-angled safety plug to ensure more safety when touched
- for: France, Belgium, Poland, Slovakia, Czech Republic, Morocco, Monaco, Tunisia
- languages: EN, FR, PL, CZE



1.50 m 69590 Retail Polybag

NEW



Goobay

4-way power strip Denmark, white

for connecting up to four electronic devices

- childproof socket extension cable / earth clips
- 230 V current-carrying capacity: max. 2300 W



2.50 m 77621 Retail Polybag



Goobay

AC power strip splash-proof

3 safety sockets with protective covers suitable, for outdoor use

- stable housing with robust frame and loops for wall mounting
- with protective covers and illuminated ON/OFF switch
- childproof / earth clips
- straight safety plug
- 45° rotated socket outlets
- protection class IP44



3.00 m 45193 Sleeve



Goobay

AC power strip with switch, black

3 safety socket CEE 7/4; child security

- illuminated switch
- childproof / earth clips
- right-angled safety plug
- 45° rotated socket outlets



1.50 m 51287 Retail Polybag

3.00 m 96048 Retail Polybag



Goobay

AC power strip with switch, white

3 safety socket CEE 7/4; child security

- illuminated switch
- childproof / earth clips
- right-angled safety plug
- 45° rotated socket outlets

1.50 m 51285 Retail Polybag

3.00 m 51083 Retail Polybag



NEW



Goobay

AC power strip with switch, white

3 Typ E socket; child security

- illuminated switch
- childproof / earth clips
- right-angled safety plug to ensure more safety when touched
- for: France, Belgium, Poland, Slovakia, Czech Republic, Morocco, Monaco, Tunisia
- languages: EN, FR, PL, CZE

1.50 m 69507 Retail Polybag



Goobay

AC power strip, black

3 safety socket CEE 7/4; children security

- childproof / earth clips
- right-angled safety plug
- 45° rotated socket outlets

1.50 m 51295 Retail Polybag

3.00 m 96047 Retail Polybag



Goobay

AC power strip, white

3 safety socket CEE 7/4; child security

- childproof / earth clips
- right-angled safety plug
- 45° rotated socket outlets

1.50 m 51293 Retail Polybag

3.00 m 51075 Retail Polybag



NEW

Goobay
AC power strip, white
3 Typ E socket; child security

- childproof / earth clips
- right-angled safety plug to ensure more safety when touched
- for: France, Belgium, Poland, Slovakia, Czech Republic, Morocco, Monaco, Tunisia
- languages: EN, FR, PL, CZE

1.50 m 77650 Retail Polybag

**NEW**

Goobay
3-way power strip Denmark, white
for connecting up to three electronic devices

- childproof / earth clips
- 230 V current-carrying capacity: max. 2300 W

1.50 m 77619 Retail Polybag

5.00 m 77620 Retail Polybag



Goobay
16 A safety socket with 2 USB ports, 2.1A
1 safety socket adapter for german plug systems

- ideal for charging devices such as smartphones, MP3 players, digital cameras or tablet PCs via USB cable
- with integrated childproofing – synthetic plates close the socket contacts

77524 Retail Blister



Goobay
CEE 7/4 Switch 16 A
1x safety socket adapter with switch for DE plug systems

- ideal for private use in the kitchen, living room and bedroom
- with illuminated safety switch for switching on and off (1-pin)
- with integrated childproofing – synthetic plates close the socket contacts

68906 Bulk





Goobay
CEE 7/4 switch
1 safety socket CEE 7/4; white

- the built-in switch separates the connected devices two-pole and thus completely from the power supply



94272 Bulk



Goobay
Mains and surge protection switch
protects electrical devices from surge voltages such as ones caused by lightning strikes

- status LED illuminates as soon as voltage is present
- child safety covers / earth clips



51270 Retail Box



Goobay
Socket adapter
for connecting up to two electronic devices

- compact adapter with two Euro sockets
- ideal for home use in the living room and bedroom



black 51002 Bulk

white 51000 Bulk



Goobay
Child protection covers
with double-sided tape to fix it inside the power socket

- with rotary mechanics
- content: 5 pcs per set



51319 Bulk



Masterplug
Cable box kit weatherproof
weatherproof plastic box with 3 way extension power socket (IP44) and a analog timer

- easily useable analog clock timer
- safety plug CEE 7/7

51269 Bulk





Goobay

Four-way garden socket

specially developed for outdoor use –
IP 44 splash-proof protection

- 2x double socket with practical protective hinged lids
- robust and splash-proof in accordance with protection class IP 44
- ground anchor for attachment at the ground
- includes 2 m power cable for power supply



76778 Retail Box



Goobay

Two-way garden socket

specially developed for outdoor use –
IP 54 dust and splash-proof protection

- sensor control for day/night recognition (can be switched off)
- double socket with practical, protective hinged lids
- robust and splash-proof in accordance with protection class IP 54
- ground anchor for attachment at the ground
- includes 2 m power cable for power supply



76776 Retail Box



Goobay

Two-way garden socket

specially developed for outdoor use –
IP 44 splash-proof protection with remote control

- remote-controlled socket
- double outlet with practical protective hinged lids
- robust and splash-proof in accordance with protection class IP 44
- power on/off at the socket
- ground anchor for attachment at the ground
- includes 2 m power cable for power supply



76779 Retail Box



Goobay

Two-way garden socket

specially developed for outdoor use –
IP 44 splash-proof protection with timer

- precisely program the outlet using an analogue timer
- double socket with practical protective hinged lids
- robust and splash-proof in accordance with protection class IP 44
- can be switched to continuous operation
- ground anchor for attachment at the ground
- includes 2 m power cable for power supply



76777 Retail Box



Goobay

12-way italian socket extension cable with illuminated switch

for the connection of up to 12 electronic devices

- socket extension cable with earth clips
- 12 sockets for plug type L 16 A
- with illuminated ON/OFF switch
- 4 sockets type L 10/16 A and earth clips
- 8 side sockets 10/16 A
- 250 V current-carrying capacity: max. 2500 W
- NO LONGER CONNECT ADAPTERS IN A SERIES

1,30 m	black	10234	Retail Polybag
1,30 m	white	10233	Retail Polybag



Goobay

9-way italian socket extension cable with illuminated switch

for the connection of up to nine electronic devices

- socket extension cable with earth clips
- 9 sockets for type L 16 A plugs
- with illuminated ON/OFF switch
- 3 type L 10/16 A sockets and earth clips
- 6 side sockets 10/16 A
- 250 V current-carrying capacity: max. 2500 W
- NO LONGER CONNECT ADAPTERS IN A SERIES

1,30 m	black	10255	Retail Polybag
1,30 m	white	10253	Retail Polybag



Goobay

6-way italian socket extension cable with illuminated switch

for the connection of up to six electronic devices

- socket extension cable with earth clips
- 2 sockets for plug type L 16 A
- 4 side sockets 10/16 A
- with illuminated ON/OFF switch
- 250 V current-carrying capacity: max. 2500 W
- NO LONGER CONNECT ADAPTERS IN A SERIES

1,30 m	black	10232	Retail Polybag
1,30 m	white	10231	Retail Polybag



Goobay

6-way italian socket extension cable with own illuminated switches for each socket

for the connection of up to six electronic devices

- socket extension cable with earth clips
- 6 sockets for type L 16 A plugs
- individual illuminated ON/OFF switch for each socket
- overload protection
- 250 V current-carrying capacity: max. 2500 W
- NO LONGER CONNECT ADAPTERS IN A SERIES

1,30 m	black	10257	Retail Polybag
1,30 m	white	10254	Retail Polybag





Goobay

6-way Italian power strip with illuminated switch

for the connection of up to six electronic devices

- socket extension cable with earth clips
- 6 sockets for type L 16 A plugs
- with illuminated ON/OFF switch
- 250 V current-carrying capacity: max. 2500 W
- NO LONGER CONNECT ADAPTERS IN A SERIES

1,30 m	black	10252	Retail Polybag
1,30 m	white	10251	Retail Polybag



Goobay

5-way Italian socket extension cable with illuminated plug

for the connection of up to five electronic devices

- socket extension cable with earth clips
- 5 sockets for plug type L 16 A
- with illuminated ON/OFF switch
- 250 V current-carrying capacity: max. 2500 W
- NO LONGER CONNECT ADAPTERS IN A SERIES

1,30 m	black	10230	Retail Polybag
1,30 m	white	10229	Retail Polybag



Goobay

4-way Italian power strip with illuminated switches

for the connection of up to four electronic devices

- childproof socket extension cable, 4 type L/schuko sockets
- type L 16 A plug
- 4 childproof type L 10/16 A sockets
- NO LONGER CONNECT ADAPTERS IN A SERIES

1,30 m	10256	Retail Polybag
--------	-------	----------------



Goobay

4-way Italian power strip with illuminated switch

for the connection of up to four electronic devices

- socket extension cable with earth clips
- type L 16 A plug
- 4 type L10/16 A sockets
- with illuminated ON/OFF switch
- 250 V current-carrying capacity: max. 2500 W
- NO LONGER CONNECT ADAPTERS IN A SERIES

1,30 m	black	10238	Retail Polybag
1,30 m	white	10237	Retail Polybag





Goobay
3-way Italian socket extension cable with illuminated switch

for the connection of up to three electronic devices

- childproof socket extension cable with earth clips
- type L 16 A plug
- 250 V current-carrying capacity: max. 2500 W
- with illuminated ON/OFF switch
- NO LONGER CONNECT ADAPTERS IN A SERIES

1,30 m	black	10236	Retail Polybag
1,30 m	white	10235	Retail Polybag



Goobay
Italian Rotary adapter with illuminated switch

for the connection of up to five electronic devices

- adapter with illuminated ON/OFF switch
- rotatable plug (90°) + USB adapter
- rotatable type L 16 A plug (90°)
- 2 Type L10/16A Sockets
- 1 Type L10/16A Socket + earth clips
- NO LONGER CONNECT ADAPTERS IN A SERIES

white	10264	Retail Polybag
-------	-------	----------------



Goobay
Rotary Italian adapter with illuminated switch

for the connection of up to three electronic devices

- adapter with illuminated ON/OFF switch
- rotatable plug (90°) + USB adapter
- rotatable type L 16 A plug (90°)
- 2 Type L10/16A Sockets
- 1 type L 10/16 A socket + earth clips
- NO LONGER CONNECT ADAPTERS IN A SERIES

white	10265	Retail Polybag
-------	-------	----------------

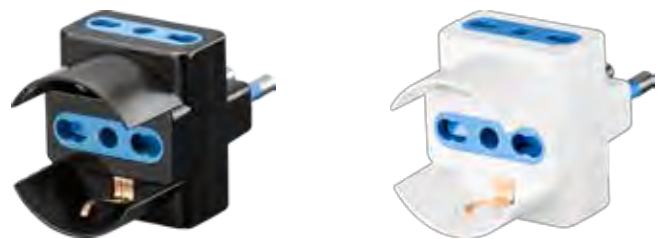

Goobay
3-way adapter for Italian plug (16 A)

Mains and surge protection

- 3-way adapter with earth clips
- type L 16 A plug
- 2 type L10/16 A sockets
- 1 socket earth clips/type L10/16 A
- NO LONGER CONNECT ADAPTERS IN A SERIES

black	10224	Retail Polybag
-------	-------	----------------

white	10223	Retail Polybag
-------	-------	----------------





Goobay

Adapter for Italian plug (16 A)

Mains and surge protection

- single adapter with earth clips
- type L 16 A plug

black	10240	Retail Polybag
white	10239	Retail Polybag



Goobay

Adapter for Italian plug (10 A)

Mains and surge protection

- single adapter with earth clips
- type L 10 A plug

black	10226	Retail Polybag
white	10225	Retail Polybag



Goobay

Italian adapter plug (10 A) – 4 sockets (10 A)

Mains and surge protection

- space-saving multi-adapter
- type L 10 A plug
- type L 10 A socket
- NO LONGER CONNECT ADAPTERS IN A SERIES

black	10249	Retail Polybag
white	10247	Retail Polybag



Goobay

Italian adapter (16 A) – 4 type L sockets

Mains and surge protection

- space-saving multi-adapter
- type L 16 A plug
- 4 type L 10/16 A sockets
- NO LONGER CONNECT ADAPTERS IN A SERIES

black	10250	Retail Polybag
white	10248	Retail Polybag





Goobay

Italian adapter for 3-way plug (16 A) –
3 type L sockets

Mains and surge protection

- 3-way adapter
- type L 16 A plug
- 3 type L 10/16 A sockets
- NO LONGER CONNECT ADAPTERS IN A SERIES

black 10246 Retail Polybag

white 10245 Retail Polybag



Goobay

Adapter plug – Italian type L

Mains and surge protection

- adapter with earth clips
- 1 type L10/16 A socket

black 10228 Retail Polybag

white 10227 Retail Polybag



Goobay

Italian Type L socket, straight

Mains and surge protection

- socket 10/16 A
- type L10/16 A
- IMQ certified

black 10222 Retail Polybag

white 10221 Retail Polybag



Goobay

Italian Straight plug (16 A)

Mains and surge protection

- plug (16 A)
- type L 16 A plug
- IMQ certified

black 10220 Retail Polybag

white 10219 Retail Polybag





Goobay

Italian straight plug (10 A)

Mains and surge protection

- plug (10 A)
- type L 10 A plug
- IMQ certified



black	10218	Retail Polybag
-------	-------	----------------

white	10217	Retail Polybag
-------	-------	----------------



Goobay

Italian Space-saving flat terminal (16 A), 90°

Mains and surge protection

- type L 16 A plug



black	10243	Retail Polybag
-------	-------	----------------

white	10241	Retail Polybag
-------	-------	----------------



Goobay

Italian space-saving flat terminal (10 A), 90°

Mains and surge protection

- type L 10 A plug
- saves a lot of space



black	10244	Retail Polybag
-------	-------	----------------

white	10242	Retail Polybag
-------	-------	----------------





Goobay

5 m power cable, Italian plug (16 A), socket (10 A)

Mains and surge protection

- type L 16 A plug with 5 m cable
- 1 type L 10/16 A socket
- available power: max. 2500 W with rolled out cable
- VDE tested (German Electrotechnology Federation)



black	10259	Retail Polybag
-------	-------	----------------

white	10261	Retail Polybag
-------	-------	----------------



Goobay

3 m power cable, Italian plug (16 A), socket (10 A)

mains and surge protection

- type L 16 A plug with 3 m cable
- 1 type L 10/16 A socket
- available power: max. 2500 W with rolled out cable
- VDE tested (German Electrotechnology Federation)



black	10258	Retail Polybag
-------	-------	----------------

white	10260	Retail Polybag
-------	-------	----------------



Goobay

3 m power cable, Italian plug (10 A), socket (10 A)

Mains and surge protection

- type L 10 A plug with 3 m cable
- 1 type L 10 A socket
- available power: max. 2500 W with rolled out cable
- VDE tested (German Electrotechnology Federation)



black	10262	Retail Polybag
-------	-------	----------------

white	10263	Retail Polybag
-------	-------	----------------





**Goobay
Cable reel**

protected against splashing water and contact with foreign objects of Ø1 mm

- stable housing made of plastic
- comfortable handle makes it easy to carry and hang
- suitable for outdoor use

25.00 m	56394	Bulk
50.00 m	71462	Bulk



71352 71354 71355



**Goobay
Cable reel**

with 4 protective contact sockets and surge protection

- stable housing made of plastic
- comfortable handle makes it easy to carry and hang*
- suitable for indoor use

5.00 m	71352	Bulk
15.00 m	71354*	Bulk
25.00 m	71355*	Bulk



**Masterplug
Case reel with cable routing 40 m**
with 4 sockets and surge protection

- with on/off Switch and power LED indicator
- 90° right angled safety plug CEE 7/7
- a convenient cable routing system prevents cable overjump at rolling up

51264	Bulk
-------	------



**Masterplug
Case reel with cable routing 25 m**
with 4 sockets and surge protection

- with on/off switch and power LED indicator
- 90° right angled safety plug CEE 7/7
- a convenient cable routing system prevents cable overjump at rolling up

51268	Bulk
-------	------



Masterplug
Case reel with cable routing 15 m
with 4 sockets and surge protection

- ergonomic grip for safe handling
- space saving style including wall mount feature
- with ON/OFF power switch
- power LED indicator
- 90° right angled safety plug CEE 7/7

51267 Bulk



Masterplug
Case reel with cable routing 8 m
4 socket with overvoltage protection

- ergonomic grip for safe handling
- space saving style including wall mount feature
- with ON/OFF power switch and power control indicator
- 90° right angled safety plug CEE 7/7

51266 Bulk



Goobay

Radio-controlled socket set 3+1

3 safety sockets and 1 remote control

- safe and convenient solution for connecting up to three electrical devices and lamps with max. 1100 W
- particularly suitable for difficult-to-access spots indoors
- easy installation and operation at the push of a button
- range of up to 30 m
- childproof safety sockets
- incl. battery: 23 A / 12 V



94502 Retail Box



Goobay

Radio-controlled socket set 1+1

1 safety socket and 1 remote control

- safe and convenient solution for connecting one electrical device or one lamp with max. 1100 W
- particularly suitable for difficult-to-access spots indoors
- easy installation and operation at the push of a button
- range of up to 30 m
- childproof safety socket
- incl. battery: 23 A / 12 V



94501 Retail Box



Goobay

Radio-controlled socket – safety socket

as an expansion or replacement for the radio-controlled socket set

- safe and convenient solution for connecting one electrical device or one lamp with max. 1100 W
- particularly suitable for difficult-to-access spots indoors
- range of up to 30 m
- childproof safety socket



94503 Retail Box



Goobay

Controlled socket – remote control

as an expansion or replacement for the radio-controlled socket set

- easy installation and operation at the push of a button
- range of up to 30 m
- incl. battery: 23 A / 12 V



93997 Retail Box



Goobay

IP44 digital timer

controls electronic devices precisely and conveniently; even outdoors

- perfect for recurring tasks such as blinds, aquariums and billboards
- 10 timer programs with 1-minute steps
- 16 different weekday combinations
- 12-hour or 24-hour time display
- childproof socket
- possibility of continuous operation
- incl. back-up battery for approx. four days, no reprogramming required after power outage or removal from the socket

1 pc.	51301	Retail Box
2 pcs.	55545	Retail Box
3 pcs.	55546	Retail Box



Goobay

Digital timer

controls electronic devices precisely; inconspicuous design

- perfect for recurring tasks such as blinds, aquariums and billboards
- 10 timer programs with 1-minute steps
- 16 different weekday combinations
- 12-hour or 24-hour time display
- childproof socket
- possibility of continuous operation
- incl. back-up battery for approx. four days, no reprogramming required after power outage or removal from the socket

1 pc.	93256	Retail Box
2 pcs.	55541	Retail Box
3 pcs.	55542	Retail Box



Goobay

Digital timer

controls electronic devices precisely and conveniently

- perfect for recurring tasks such as blinds, aquariums and billboards
- 10 timer programs with 1-minute steps
- 16 different weekday combinations
- 12-hour or 24-hour time display
- childproof socket
- possibility of continuous operation
- incl. back-up battery for approx. four days, no reprogramming required after power outage or removal from the socket

1 pc.	51277	Retail Box
2 pcs.	55543	Retail Box
3 pcs.	55544	Retail Box



Goobay

Mechanical timer

controls electronic devices easily and precisely

- turns devices on or off in 15-minute intervals up to 96 times a day
- switch offers the possibility of continuous operation
- with control LED

1 pc.	51276	Retail Box
2 pcs.	55538	Retail Box
3 pcs.	55539	Retail Box
5 pcs.	55540	Retail Box





Goobay

Analogue timer IP44

controls electronic devices easily and precisely; even in outdoor areas

- turns devices on or off in 30-minute intervals up to 48 times a day

1 pc.	73289	Retail Box
2 pcs.	55547	Retail Box
3 pcs.	55548	Retail Box



Goobay

Analogue timer

controls electronic devices easily and precisely

- turns devices on or off in 30-minute intervals up to 48 times a day
- switch offers the possibility of continuous operation

59038 Retail Box



POWER - VOLTAGE CONVERTERS



Goobay

Voltage converter DC/DC

converts 24 V DC to 12 V DC; continuous load: 7 A

- stabilized and short circuit save
- maximum load: 10 A for max. 10 s

20358 Bulk



Goobay

Voltage converter DC/DC

converts 24 V DC to 12 V DC; continuous load: 10 A

- stabilized and short circuit save
- maximum load: 15 A for max. 10 s

20365 Bulk





Goobay

Inverter DC/AC

converts 12 V DC to 230 V AC

- 230 V AC can be used for mobile operation of original notebook power supplies with max. power consumption of 150 W
- safety socket with child protection
- with USB port (5 V / 2400 mA) for operation and charging of mobile phones or other devices
- active temperature-controlled cooling with integrated ventilator
- automatic switch-off when battery voltage is low
- fits in any cigarette lighter



67920 Retail Blister



Goobay

Inverter DC/AC

converts 12 V DC to 230 V AC

- for operation of 230 V electronic devices by 12V DC supply systems
- with USB port (1200 mA) and an additional fan
- auto power off by low power of car battery
- 7/7 female socket with child protection



67921 Retail Blister



Goobay

Inverter DC/AC

converts 12 V DC to 230 V AC

- for operation of 230 V electronic devices at 12 V DC supply systems
- with USB port (1200 mA) and additional fan
- auto power off by low power of car battery and sound alarm by low power of car battery



67922 Retail Blister



Goobay

Voltage Converter AC/DC

for connecting devices with a car connector to the power supply

- converts 100 V to 240 V AC into 12 V DC, up to a maximum power of 12 W
- suitable for devices with cigarette lighter plugs, such as lamps, charging cables, cooling boxes etc.
- red status LED indicates when it is ready to operate
- compact light weight for a voltage converter



54789 Retail Box



Goobay

Voltage Converter AC/AC 45 W

converts 220 V - 240 V AC to 110 V - 120 V AC

- for using electronic devices from the USA in Europe

54754 Retail Box



Goobay

Voltage converter AC/AC 100 W

converts 220 V - 240 V AC to 110 V - 120 V AC

- desktop device for using electronic devices from USA in Europe

54755 Retail Box



POWER – INSTALLATION & ACCESSORIES – CONNECTORS & ADAPTERS

NEW



Goobay

Cable connector, 7.5 cm, IP 68

for laying cables in outdoor installations

- very easy to assemble
- waterproof cable box, ideal for outdoor electrical installations
- suitable for cables with a cross section of 1.0 to 2.5 mm²
- maximum current-carrying capacity: 450 V, 24 A
- protection class IP 68



81325 Retail Polybag

NEW



Goobay

T-piece cable connection, IP 68

for laying cables in outdoor installations

- very easy to assemble
- waterproof cable box, ideal for outdoor electrical installations
- suitable for cables with a cross section of 1.0 to 2.5 mm²
- maximum current-carrying capacity: 450 V, 24 A
- protection class: IP 68



81286 Retail Polybag

NEW



Goobay

Cable connector, 10 cm, IP 68

for laying cables in outdoor installations

- very easy to assemble
- waterproof cable box, ideal for outdoor electrical installations
- suitable for cables with a cross section of 1.0 to 2.5 mm²
- maximum current-carrying capacity: 450 V, 24 A
- protection class: IP 68



81292 Retail Polybag



Goobay

AC chassis plug

solder connection with VDE

- max.current load 250 V~ / 10 A

12955 Bulk



Goobay

AC chassis plug with fuse

solder connection with VDE

- 4.8 mm solder tag
- delivery without fuse
- max.current load 250 V~ / 6.3 A

11261 Bulk



Goobay

Aerial plug for car radio; metal version

male (old standard) > female (new standard)

- item is only suitable for hobbyists or amateurs

11404 Bulk



Goobay

Aerial plug for car radio; metal version

male (old standard) > female (new standard)

- item is only suitable for hobbyists or amateurs

11405 Bulk



Goobay

Aerial plug for car radio; metal version

male (old standard) > female (new standard)

- item is only suitable for hobbyists or amateurs

11447 Bulk



Goobay

Car cigarette lighter; 12/24 V plug

with 3 A fuse

- item is only suitable for hobbyists or amateurs

11403 Bulk





Goobay
Car cigarette lighter; 12/24 V plug
with 3 A fuse

- item is only suitable for hobbyists or amateurs



11408 Bulk



Goobay
Car cigarette lighter; 12/24 V plug
with 3 A fuse

- item is only suitable for hobbyists or amateurs
- DC-jack: shaft length 11mm



12019 Bulk



Goobay
Car cigarette lighter; 12/24 V plug
with 3 A fuse

- item is only suitable for hobbyists or amateurs



11425 Bulk



Goobay
Car cigarette lighter; 12/24 V plug
with 3 A fuse

- item is only suitable for hobbyists or amateurs



11766 Bulk



ProCar

Safety universal plug with screwed strain relief

safety universal plug for cigarette lighter and standard sockets

- screw terminals for cables up to 2.5 mm²
- adaptor that can be firmly positioned by a bayonet catch, swing-out puller tool.
- with integrated, interchangeable fuse (1 bis 16 A)

8 A	44131	Retail Blister	Modell 67722000
16 A	44133	Retail Blister	Modell 67722010



ProCar

Angled universal plug with screwed strain relief

safety universal plug for cigarette lighter and standard sockets

- screw terminals for cables up to 2.5 mm²
- adaptor that can be firmly positioned by a bayonet catch, swing-out puller tool.
- angled safety universal plug bendable up to 180°
- with integrated, interchangeable fuse (8 A)

65010	Retail Blister	Modell 67741500
-------	----------------	-----------------



ProCar

Angled universal plug with switch

safety universal plug for cigarette lighter and standard sockets

- with 1-pol. rocker switch; imprinted with 0-I
- with screw terminals, adaptor that can be firmly positioned by a bayonet catch
- angled safety universal plug bendable up to 180°
- with integrated, interchangeable fuse 8 A

65011	Retail Blister	Modell 67746500
-------	----------------	-----------------



ProCar

Angled universal plug with switch and cable

for direct connection or pre-assembled cable connection

- safety universal plug for cigarette lighter and standard sockets
- with screw terminals, adaptor that can be firmly positioned by a bayonet catch
- with 1 pol. rocker switch; imprinted with 0-I
- angled safety universal plug bendable up to 180°

2,00 m	65013	Retail Blister	Modell 67745500
--------	-------	----------------	-----------------





ProCar

Angled universal plug with LED

safety universal plug for cigarette lighter and standard sockets (DIN EN ISO 4165)

- screw terminals for cables up to 1.5 mm²
- adaptor that can be firmly positioned by a bayonet catch, swing-out puller tool
- with integrated fuse (7.5 A)



65008 Retail Blister Modell 57730001



ProCar

Standard plug with soldering contacts and maze-like strain relief 8 A

suitable for all standard sockets according to DIN EN ISO 4165

- for connecting any type of 8 A accessory



65014 Retail Blister Modell 67751500



ProCar

Standard plug with screw terminals and strain relief 12 A

suitable for all standard sockets according to DIN EN ISO 4165

- for connecting any type of 12 A accessory



65016 Retail Blister Modell 58078301



ProCar

Standard plug with screw terminals 15 A

suitable for all standard sockets according to DIN EN ISO 4165

- for connecting any type of 15 A accessory
- easy to assemble, optimal contact



65015 Retail Blister Modell 53005001



ProCar

Surface mounted socket with cover

suitable for safety universal plug for cigarette lighter and standard sockets (DIN EN ISO 4165)

- with protective cap dust-proof and splash-proof version
- with 6.3 mm flat terminals
- cigarette lighter socket, inner \varnothing 21 mm



65025 Retail Blister Modell 57608003



ProCar

Triple surface mounted socket 20 A

3 power sockets

- suitable for safety universal plug for cigarette lighter and standard sockets
- for cooling boxes or devices that are suitable to be operated with 12-24 V
- cigarette lighter socket, inner \varnothing 21 mm
- mounting screws included.



65026 Retail Blister Modell 67611000



ProCar

Surface mounted triple socket

2 power socket + 1 double USB socket

- suitable for safety universal plug for cigarette lighter and standard sockets
- for cooling boxes or devices that are suitable to be operated with 12-24 V or 5 V USB
- suitable for smartphones, navigation devices, MP3 players, tablets, as well as other devices, which can be charged via USB and require a high charging current
- max. 16 A; USB max. 5 A (2x 2.5 A)



65031 Retail Blister Modell 67324500



ProCar

Double USB surface mounted power socket

suitable for smartphones, navigation devices, MP3 players, tablets, as well as other devices, which can be charged via USB and require a high charging current

- with integrated voltage converter
- fastening by two screws (incl.)



65030 Retail Blister Modell 67323500



ProCar

DIN Standard built-in socket with cover

suitable for safety universal plug for cigarette lighter and standard sockets (DIN EN ISO 4165)

- with 6.3 mm flat terminals
- with protective cap dust-proof and splash-proof version
- fastening by hexagon nut
- cigarette lighter socket, inner \varnothing 12 mm
- port for installation 18 mm



65021 Retail Blister Modell 57607003



ProCar

DIN Standard built-in socket with cover; metal

suitable for safety universal plug for cigarette lighter and standard sockets (DIN EN ISO 4165)

- with 6.3 mm flat terminals
- with protective cap dust-proof and splash-proof version
- fastening by hexagon nut
- cigarette lighter socket, inner \varnothing 12 mm
- port for installation 18 mm



65022 Retail Blister Modell 53114321



ProCar

Waterproof socket; IP 67

suitable for safety universal plug for cigarette lighter and standard sockets (DIN EN ISO 4165)

- with screw cap
- cigarette lighter socket, inner \varnothing 12 mm
- fastening by hexagon nut
- port for installation 18.0 mm



65023 Retail Blister Modell 52005001



ProCar

DIN Standard built-in socket with mounting plate

suitable for safety universal plug for cigarette lighter and standard sockets (DIN EN ISO 4165)

- port for installation 18 mm
- mounting plate for front installation
- with 6.3 mm flat terminals
- cigarette lighter socket, inner \varnothing 21 mm



65019 Retail Blister Modell 57607031



ProCar

Triple built-in socket

suitable for safety universal plug for cigarette lighter and standard sockets (DIN EN ISO 4165)

- mounting plate for front installation
- with 6.3 mm flat terminals
- cigarette lighter socket, inner \varnothing 21 mm



65024 Retail Blister Modell 57612003



ProCar

USB power socket with mounting plate and cover

suitable for smartphones, navigation devices, MP3 players, tablets, as well as other devices, which can be charged via USB and require a high charging current

- with protective cap dust-proof and splash-proof version
- with integrated voltage converter
- mounting plate for front installation
- fastening by hexagon nut
- port for installation \varnothing 27.8 mm



0.15m 56477 Retail Blister Modell 67331500



ProCar

Double USB power socket with mounting plate and cover

suitable for smartphones, navigation devices, MP3 players, tablets, as well as other devices, which can be charged via USB and require a high charging current

- with protective cap dust-proof and splash-proof version
- with integrated voltage converter
- mounting plate for front installation
- fastening by hexagon nut
- port for installation \varnothing 27.8 mm



0.15m 65006 Retail Blister Modell 67322600



ProCar

Double USB power socket with mounting plate

suitable for smartphones, navigation devices, MP3 players, tablets, as well as other devices, which can be charged via USB and require a high charging current

- with integrated voltage converter
- mounting plate for front installation
- fastening by hexagon nut
- port for installation \varnothing 27.8 mm



0.15m 65004 Retail Blister Modell 67322500



ProCar

Double USB power socket with cover

suitable for smartphones, navigation devices, MP3 players, tablets, as well as other devices, which can be charged via USB and require a high charging current

- with protective cap dust-proof and splash-proof version
- with integrated voltage converter
- fastening by hexagon nut
- port for installation \varnothing 27.8 mm



0.15m 65005 Retail Blister Modell 67321600



ProCar

Double USB power socket

suitable for smartphones, navigation devices, MP3 players, tablets, as well as other devices, which can be charged via USB and require a high charging current

- with integrated voltage converter
- fastening by hexagon nut
- port for installation \varnothing 27.8 mm



0.15m 65003 Retail Blister Modell 67321500



ProCar

Flat USB power socket

suitable for smartphones, navigation devices, MP3 players, tablets, as well as other devices, which can be charged via USB and require a high charging current

- with integrated voltage converter



1.00m 56478 Retail Blister Modell 67339500



ProCar

Power socket with mounting plate

for operating electrical devices in cars, boat and caravan

- 20 A based on a cable cross section of 2.5 mm², 16 A based on a cable cross section of 1.5 mm²
- cigarette lighter socket, inner \varnothing 21 mm
- mounting plate (60 x 45 x 2.2 mm) for front installation in e.g. thick-walled wood panels; without illumination
- fastening by clamp sleeve (green) snapped into the mounting plate
- port for installation 32 mm
- mounting screws included



65028 Retail Blister Modell 68141000



ProCar

Motorcycle socket with cover

suitable for safety universal plug for cigarette lighter and standard sockets

- for connecting battery chargers, navigation systems, PDA's and other devices
- with protective cap dust-proof and splash-proof version
- cigarette lighter socket, inner \varnothing 21 mm



0.50m 65029 Retail Blister Modell 57607550



ProCar

Flat cable with safety universal plug

for direct connection or pre-assembled cable connection

- safety universal plug with integrated fuse



4.00m 65044 Retail Blister Modell 67844000



ProCar

Car helix cable with cigarette lighter connector

for direct connection or pre-assembled cable connection

- spiral cable for 0.6 m - 3.0 m cable length
- with integrated fuse (8 A)



3.00 m 65043 Retail Blister Modell 67848000



ProCar

Car helix cable with cigarette lighter connector

for direct connection or pre-assembled cable connection

- spiral cable for 0.6 m - 3.0 m cable length
- cigarette lighter connector: inner \varnothing 21 mm



3.00m 65045 Retail Blister Modell 67888000



ProCar

Flat cable with power plug

for connecting coffee makers, kettles, heaters etc.

- for cigarette lighter and power sockets



1.20m 65007 Retail Blister Modell 67101285



ProCar

Flat cable with car socket

for direct connection or pre-assembled cable connection

- flat cable; inner \varnothing 21 mm



1.80m 44141 Retail Blister Modell 67887000



ProCar

USB charger connector with cover and connection cable

for direct connection or pre-assembled cable connection

- suitable for smartphones, navigation devices, PDAs, digital cameras and other electronic devices
- output voltage USB 5 V DC / 1000 mA



65035 Retail Blister Modell 68302110



ProCar

Car extension cable

standard plug > car connector

- safety universal plug for cigarette lighter and standard sockets
- flat cable; inner \varnothing 21 mm



1.80 m 44137 Retail Blister Modell 67824110

4.00 m 44135 Retail Blister Modell 67824100



ProCar

Car extension with spiral cable

safety universal plug for cigarette lighter and standard sockets > standard car socket

- spiral cable for 0.6 m - 3.0 m cable length
- cigarette lighter socket, inner \varnothing 21 mm
- with integrated fuse (8 A)



3.00m 65039 Retail Blister Modell 67828100



ProCar

Car extension cable

safety universal plug for cigarette lighter and standard sockets > standard car-socket (DIN EN ISO 4165)

- with integrated fuse (8 A)



4.00m 65040 Retail Blister Modell 67824000



ProCar

Car connection cable

safety universal plug for cigarette lighter and standard sockets > USB socket

- for charging USB devices via the cigarette lighter or the standard socket
- USB connector with protective cover (5 V DC / 1000 mA)



1.80m 65034 Retail Blister Modell 68302150



ProCar

Triple surface mounted socket with connection cable 16 A

3 power sockets > safety universal plug

- suitable for safety universal plug for cigarette lighter and standard sockets
- for cooling boxes or devices that are suitable to be operated with 12 V - 24 V
- cigarette lighter socket, inner \varnothing 21 mm



2.00m 65027 Retail Blister Modell 67611500



ProCar

Triple socket with connection cable

2 power sockets + 1 double USB socket > safety universal plug

- suitable for safety universal plug for cigarette lighter and standard sockets
- for cooling boxes or devices that are suitable to be operated with 12-24 V or 5 V USB
- suitable for smartphones, navigation devices, MP3 players, tablets, as well as other devices, which can be charged via USB and require a high charging current
- with integrated voltage converter
- max. 16 A; USB max. 5 A (2x 2.5 A)



2.00m 65032 Retail Blister Modell 67325500



ProCar

Triple Socket Connector

car universal plug > 3 car connector

- for operating 3 electrical devices at the same time in cars, mobile homes, trucks and boats
- 3 car-cigarette lighter socket (inner ø 21 mm); max. 3x 5 A



0.25m 65049 Retail Blister Modell 67889050



ProCar

Car twin connector

safety universal plug for cigarette lighter and standard sockets > 2 cigarette lighter socket

- for the simultaneous operation of 2 consumers in the car
- cigarette lighter socket, inner ø 21 mm
- with integrated, replaceable fuse (16 A)



0.25m 44139 Retail Blister Modell 67889000



ProCar

Car twin connector with universal plug

safety universal plug for cigarette lighter and standard sockets > 2 cigarette lighter socket

- for the simultaneous operation of 2 consumers in the car
- cigarette lighter socket, inner ø 21 mm
- compact design



65048 Retail Blister Modell 67664000



ProCar Adapter cable

standard plug > car connector

- for connecting devices with a cigarette lighter plug to a standard car socket outlet (DIN EN ISO 4165)
- flat cable; inner \varnothing 21 mm



0.25m 65046 Retail Blister Modell 67882000



ProCar Adapter cable with power plug

standard plug > car connector

- for connecting devices with a standard car socket outlet (DIN EN ISO 4165) to the cigarette lighter plug
- flat cable; inner \varnothing 12 mm



0.25m 65047 Retail Blister Modell 67801500



ProCar Car DIN socket adapter

standard plug > car connector (DIN EN ISO 4165)

- for operating devices with large plugs using small DIN sockets
- cigarette lighter connector; inner \varnothing 21 mm
- straight type



65018 Retail Blister Modell 67882900



ProCar Connection cable with crocodile clips

cigarette lighter socket > 2 crocodile clips

- for connecting to a car battery
- internal \varnothing 21 mm



1.00m 65042 Retail Blister Modell 67884000



ProCar

Power supply 60 W with car-cigarette lighter socket

for connecting 12 V devices to 230 V

- output: 12 V DC / 5 A
- cigarette lighter socket, inner \varnothing 21 mm
- suitable for: electric cooling boxes, lights, PRO CAR heating pads, bath mats, heating mats, and PVC heating mats



1.20 m 65050 Retail Blister Modell 20900750



ProCar

Car charging cable with Micro USB plug

angled safety universal plug for cigarette lighter and standard sockets > Micro USB plug

- for charging and operating sat navs, mobile phones, smart phones, PDAs, digital cameras and devices that are suitable for charging by 5 V USB
- angled safety universal plug bendable up to 180°
- with high-performance flyback converter and integrated protection against short-circuit, polarity reversal and overload
- Micro USB plug: output: 5 V, max. 2000 mA



1.80m 65001 Retail Blister Modell 67303100



ProCar

Charging cable with Micro USB plug for motorbikes

water-protected, sealed charging for mobile devices (1,8m/1,0m)

- for charging and operating sat navs, mobile phones, smart phones, PDAs, digital cameras and devices that are suitable for charging by 5 V USB
- suitable for motorcycles, boats, cars and much more
- Micro USB plug: output: 5 V, max. 2000 mA



1.80m 65002 Retail Blister Modell 68302650



ProCar

Angled double USB charging plug

safety universal angular plug for cigarette lighter and standard sockets > 2 USB jack

- for charging and operating mobile phones, sat navs, MP3 players, digital cameras, tablets and other devices
- suitable for cars, trucks, caravans and boats
- angled safety universal plug bendable up to 180°
- 2 USB jack: 5 V DC / 5,000 mA (2x 2,500 mA)



65033 Retail Blister Modell 67302500



Goobay

Terminal Block 2-pin > DC female (5.50 x 2.10 mm)

screw fixing

- for fast wiring with stripped cable ends
- can be used for DIY, alarm technology or in the AV field or test setups
- positive pole inside, negative pole outside
- contact pitch: 5 mm

76743 Bulk



Goobay

Terminal Block 2-pin > DC female (5.50 x 2.10 mm)

push-down clamping assembly

- for fast wiring with stripped cable ends
- can be used for DIY, alarm technology or in the AV field or test setups
- positive pole inside, negative pole outside
- contact pitch: 5 mm

76749 Bulk



Goobay

Terminal Block 2-pin > DC male (5.50 x 2.10 mm)

screw fixing

- for fast wiring with stripped cable ends
- can be used for DIY, alarm technology or in the AV field or test setups
- positive pole inside, negative pole outside
- contact pitch: 5 mm

76747 Bulk



Goobay

Terminal Block 2-pin > DC male (5.50 x 2.10 mm)

removable screw fixing, 2-part

- for fast wiring with stripped cable ends
- can be used for DIY, alarm technology or in the AV field or test setups
- positive pole inside, negative pole outside
- contact pitch: 5 mm

76744 Bulk



Goobay

Terminal Block 2-pin > DC male (5.50 x 2.10 mm)

push-down clamping assembly

- for fast wiring with stripped cable ends
- can be used for DIY, alarm technology or in the AV field or test setups
- positive pole inside, negative pole outside
- contact pitch: 5 mm

76748 Bulk



Goobay

DC male (5.50 x 2.10 mm) - DC male (5.50 x 2.10 mm)

quick-jointer

- can be used for DIY, alarm technology, in the AV field or test setups

76752 Bulk



Goobay
DC female
(5.50 x 2.10 mm) -
DC female
(5.50 x 2.10 mm)
quick-jointer



- can be used for DIY, alarm technology, in the AV field or test setups

76751 Bulk



Goobay
DC plug, right angle type
bore 1.3 mm x 3.45 mm



- shaft-length 9.0 mm
- product is only suitable for the amateur / hobbyist area

11628 Bulk



Goobay
DC plug, right angle type
bore 2.1 mm x 5.5 mm



- shaft-length 9,0 mm
- product is only suitable for the amateur / hobbyist area

11629 Bulk



Goobay
DC plug, right angle type
bore 2.5 mm x 5.5 mm



- shaft-length 9.5 mm
- solder version
- item is only suitable for hobbyists area

11631 Bulk



Goobay
DC plug, right angle type
bore 2.1 mm x 5.5 mm



- shaft-length 14 mm
- item is only suitable for hobbyists area

11630 Bulk



Goobay
DC plug, right angle type
bore 2.5 mm x 5.5 mm



- shaft-length 14 mm
- item is only suitable for hobbyists area

11632 Bulk



Goobay
DC plug with
cable protector
bore 1.3 mm x 3.4 mm



- shaft length 9.0 mm
- item is only suitable for hobbyists area

11112 Bulk



Goobay
DC plug with
cable protector
bore 1.4 mm x 3.4 mm



- shaft length 9.0 mm
- item is only suitable for hobbyists area

11127 Bulk



Goobay

DC plug with
cable protector

bore 1.5 mm x 5.5 mm

- shaft length 9.0 mm
- item is only suitable for hobbyists area



11124 Bulk

Goobay

DC plug with
cable protector

bore 1.7 mm x 5.5 mm

- shaft length 9.0 mm
- item is only suitable for hobbyists area



11139 Bulk

Goobay

DC plug with
cable protector

bore 2.1 mm x 5.5 mm

- shaft length 9.0 mm
- item is only suitable for hobbyists area



11114 Bulk

Goobay

DC plug with
cable protector

bore 2.5 mm x 5.5 mm

- shaft length 9.0 mm
- item is only suitable for hobbyists area



11116 Bulk

Goobay

DC plug with
cable protector

bore 0.75 mm x 2.4 mm

- shaft length 9.5 mm
- item is only suitable for hobbyists area



11626 Bulk

Goobay

DC plug with
cable protector

bore 1.7 mm x 4.75 mm

- shaft length 9.5 mm
- item is only suitable for hobbyists area



11129 Bulk

Goobay

DC plug with
cable protector

bore 3.0 mm x 6.3 mm

- shaft length 9.5 mm
- item is only suitable for hobbyists area



11125 Bulk

Goobay

DC plug with
cable protector

bore 2.1 mm x 5.0 mm

- shaft length 14 mm
- item is only suitable for hobbyists area



11764 Bulk

Goobay

DC plug with
cable protector

bore 2.1 mm x 5.5 mm

- shaft length 14 mm
- item is only suitable for hobbyists area



11121 Bulk

Goobay

DC plug with
cable protector

bore 2.5 mm x 5.5 mm

- shaft length 14 mm
- item is only suitable for hobbyists area



11123 Bulk

Goobay

DC jack with
cable protector

diameter 2.1 mm

- product is only suitable for the amateur / hobbyist area



11633 Bulk

Goobay

DC jack with
cable protector

diameter 2.5 mm

- product is only suitable for the amateur / hobbyist area



11634 Bulk

Goobay

DC-panel socket

pin 2.5 mm, closed circuit-type;
plastic

- item is only suitable for hobbyists area



11134 Bulk

Goobay

DC chassis socket

pin 2.1 mm; metal version with
soldering lugs

- item is only suitable for hobbyists area



11638 Bulk

Goobay

DC chassis socket

pin 2.5 mm; metal version with
soldering lugs

- item is only suitable for hobbyists area



11639 Bulk

Goobay

DC chassis socket

pin 2.1 mm; closed circuit with
solder connection

- item is only suitable for hobbyists area



11135 Bulk

Goobay

DC chassis socket

pin 2.5 mm; closed circuit with solder connection

- item is only suitable for hobbyists area



11136 Bulk

Goobay

DC-panel socket

pin 2.1 mm; closed circuit with PCB connection

- item is only suitable for hobbyists area



11137 Bulk

Goobay

Banana plug with screw connection

gold-plated; 4 mm; coloured ring

- for 4.5 mm to 5.5 mm cable
- item is only suitable for hobbyists area



black	11683	Bulk
red	11684	Bulk

Goobay

Banana jack

- product is only suitable for the amateur / hobbyist area



black	12104	Bulk
red	12105	Bulk

Goobay

Banana chassis socket with screw

4 mm, 2 nuts

- item is only suitable for the hobby / hobby area



black	11731	Bulk	red	11734	Bulk
blue	11732	Bulk	yellow	11672	Bulk
green	11733	Bulk			

Goobay

Banana chassis socket with solder tags

4 mm, with 2 nuts

- product is only suitable for the amateur / hobbyist area



black	11619	Bulk
red	11667	Bulk

Fixpoint

Quick splice connector

for wire range: 1.5 mm - 2.5 mm²

- suitable for cross section: 0.5 mm - 1.0 mm
- packaging: 100 pcs. / bag

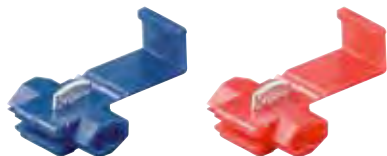

blue	17015	Bulk
red	17014	Bulk

Fixpoint

Ring terminals

diameter: 5.3 mm; blue

- suitable for cross section: 1.5 mm - 2.5 mm
- amperage: 27 A
- packaging: 100 pcs. / bag



17022 Bulk

Fixpoint

Female bullet connector

diameter: 5 mm; blue



- suitable for cross section: 1.5 mm - 2.5 mm
- amperage: 15 A
- packaging: 100 pcs. / bag

 blue 17039 Bulk

Fixpoint

Female bullet connector

diameter: 4 mm; red



- suitable for cross section: 0.5 mm - 1.0 mm
- amperage: 24 A
- packaging: 100 pcs. / bag

 red 17038 Bulk

Fixpoint

Male bullet connector

diameter: 5 mm; blue



- suitable for cross section: 1.5 mm - 2.5 mm
- amperage: 15 A
- packaging: 100 pcs. / bag

 blue 17036 Bulk

Fixpoint

Male bullet connector

diameter: 4 mm; red



- suitable for cross section: 0.5 mm - 1.0 mm
- amperage: 10 A
- packaging: 100 pcs. / bag

 red 17035 Bulk

Fixpoint

Butt connector, blue

amperage: 27 A



- suitable for cross section: 1.5 mm - 2.5 mm
- packaging: 100 pcs. / bag

 blue 17042 Bulk

Fixpoint

Butt connector, red

amperage: 19 A



- suitable for cross section: 0.5 mm - 1.0 mm
- packaging: 100 pcs. / bag

 red 17041 Bulk

Fixpoint

TAB terminal, blue

plug-in size: 6.4 mm x 0.8 mm; 15 A



- suitable for cross section: 1.5 mm - 2.5 mm
- packaging: 100 pcs. / bag

 blue 17009 Bulk

Fixpoint

TAB terminal, red

plug-in size: 4.8 mm x 0.8 mm; 10 A



- suitable for cross section: 0.5 mm - 1.0 mm
- packaging: 100 pcs. / bag

 red 17057 Bulk

Fixpoint

TAB terminal,
red

plug-in size: 6.4 mm x 0.8 mm; 10 A

- suitable for cross Section:
0.5 mm - 1.0 mm
- packaging: 100 pcs. / bag



red	17008	Bulk
-----	-------	------

Fixpoint

Female TAB terminal,
red

plug-in size: 4.8 mm x 0.8 mm; 10 A

- suitable for cross section:
0.5 mm - 1.0 mm
- packaging: 100 pcs. / bag



red	17001	Bulk
-----	-------	------

Fixpoint

Female TAB terminal,
red

plug-in size: 2.8 mm x 0.8 mm; 10 A

- suitable for cross section:
0.5 mm - 1.0 mm
- packaging: 100 pcs. / bag



red	17000	Bulk
-----	-------	------

Fixpoint

Female TAB terminal,
red

plug-in size: 6.4 mm x 0.8 mm; 10 A

- suitable for cross Section:
0.5 mm - 1.0 mm
- packaging: 100 pcs. / bag



red	17002	Bulk
-----	-------	------

Fixpoint

Female TAB terminal,
blue

plug-in size: 4.8 mm x 0.8 mm; 15 A

- suitable for Cross section:
1.5 mm - 2.5 mm
- packaging: 100 pcs. / bag



blue	17003	Bulk
------	-------	------

Fixpoint

Female TAB terminal,
blue

plug-in size: 6.4 mm x 0.8 mm; 15 A

- suitable for cross section:
1.5 mm - 2.5 mm
- packaging: 100 pcs. / bag



blue	17004	Bulk
------	-------	------

Fixpoint

Female TAB terminal,
yellow

plug-in size: 6.4 mm x 0.8 mm; 24 A

- suitable for cross section:
4.0 mm - 6.0 mm
- packaging: 100 pcs. / bag



yellow	17055	Bulk
--------	-------	------

Fixpoint

Female TAB terminal,
red

plug-in size: 6.4 mm x 0.8 mm; 10 A

- suitable for cross section:
0.5 mm - 1.0 mm
- fully isolated
- packaging: 100 pcs. / bag



red	17005	Bulk
-----	-------	------



Fixpoint

Female TAB terminal, blue

plug-in size: 6.4 mm x 0.8 mm; 15 A

- suitable for cross section: 1.5 mm - 2.5 mm
- fully isolated
- packaging: 100 pcs. / bag

blue 17006 Bulk



Fixpoint

Female TAB terminal, yellow

plug-in size: 6.4 mm x 0.8 mm; 24 A

- suitable for cross section: 4.0 mm - 6.0 mm
- fully isolated
- packaging: 100 pcs. / bag

yellow 17007 Bulk



Fixpoint

Piggy back TAB terminal, blue

plug-in size: 6.4 mm x 0.8 mm; 15 A

- suitable for cross section: 1.5 mm - 2.5 mm
- packaging: 100 pcs. / bag

blue 17012 Bulk

POWER – INSTALLATION & ACCESSORIES – CABLE LUGS



Fixpoint

Assortment insulated terminals

185 pcs.

- each 5 pcs.: STV Y; GKY M4; RKY M4
- each 10 pcs.: FSH 2,8 R; FSH 6,4 R; FSH 6,4 BL; STV R; STV BL; GKBL M4; FS 6,4 R; FS 6,4 BL; RSM R; RSM BL; RSF R; RSF BL
- each 15 pcs.: RKR M4; RKBL M4
- each 20 pcs.: GKR M4

20334 Bulk



Fixpoint

Assortment insulated terminals

175 pcs.

- each 5 pcs.: STV R
- each 10 pcs.: STV Y; RKY M5; RKR M4; FSH 6,4 BL; RKR M3; GKR M4; RKY M6; RKR M5; RKBL M3
- each 10 pcs.: GKR M3; GKBL M4; FS 6,4 R; RKBL M5; FSH 6,4 R; STV BL; RKBL M4; FS 6,4 BL

20335 Bulk



Fixpoint

Assortment insulated terminals

300 pcs.

- each 5 pcs.: RKY M6; STV Y; RKY M5
- each 10 pcs.: STV BL; STV R; RKBL M5
- each 15 pcs.: RKBL M3
- each 20 pcs.: FS 6,4 R; FSH 6,4 BL; RKBL M4; GKR M3; FSH 6,4 R; FS
- each 25 pcs.: RKR M3; GKBL M4; RKR M5; RKR M4

20337 Bulk

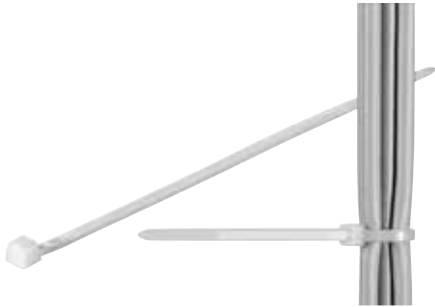

Fixpoint
Cable tie standard, natural

consumption unit 100 x in polybag

		length	width	max. bundle ø	tensile strength
17047	Bulk	100 mm	2.5 mm	25 mm	8.1 kg
17048	Bulk	142 mm	3.5 mm	35 mm	18.1 kg
17062	Bulk	150 mm	3.5 mm	39 mm	18.1 kg
17064	Bulk	160 mm	4.8 mm	42 mm	22.6 kg
17061	Bulk	200 mm	2.5 mm	55 mm	8.1 kg
17050	Bulk	200 mm	3.5 mm	55 mm	18.1 kg
17065	Bulk	200 mm	4.8 mm	55 mm	22.6 kg
17066	Bulk	280 mm	4.8 mm	81 mm	22.6 kg
17049	Bulk	292 mm	3.5 mm	85 mm	18.1 kg
17051	Bulk	310 mm	4.8 mm	89 mm	22.6 kg
17063	Bulk	368 mm	3.5 mm	102 mm	18.1 kg
17052	Bulk	368 mm	4.8 mm	102 mm	22.6 kg
17053	Bulk	380 mm	7.6 mm	110 mm	54.4 kg



Fixpoint
Cable tie; weather resistant
nylon, black

consumption unit 100 x in polybag

		length	width	max. bundle ø	tensile strength
17068	Bulk	100 mm	2.5 mm	25 mm	8.1 kg
17074	Bulk	142 mm	3.5 mm	35 mm	18.1 kg
17070	Bulk	150 mm	3.5 mm	39 mm	18.1 kg
17069	Bulk	203 mm	2.5 mm	55 mm	8.1 kg
17071	Bulk	203 mm	3.5 mm	55 mm	18.1 kg
17073	Bulk	280 mm	4.8 mm	81 mm	22.6 kg
17072	Bulk	292 mm	3.5 mm	85 mm	18.1 kg

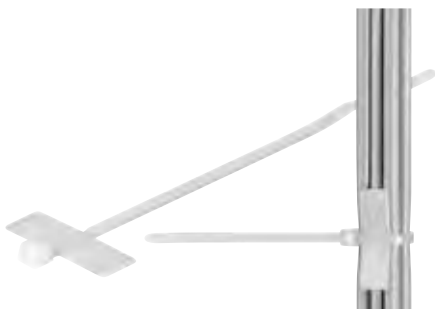

Fixpoint
Marker tie, transparent

marking pad size 25 x 8 mm

consumption unit 100 x in polybag

		length	width	max. bundle ø	tensile strength
17095	Bulk	100 mm	2.5 mm	25 mm	8.1 kg



Fixpoint Cable clip; white

consumption unit 100 x in plastic box



hight				max. cable Ø	nail
5.30 mm	17076	Bulk		4 mm	1.70 x 15 mm
6.30 mm	17077	Bulk		5 mm	1.70 x 15 mm
7.40 mm	17078	Bulk		6 mm	1.85 x 16 mm
8.40 mm	17079	Bulk		7 mm	1.80 x 18 mm
9.40 mm	17080	Bulk		8 mm	1.95 x 19 mm
10.40 mm	17081	Bulk		9 mm	2.05 x 22 mm
11.40 mm	17082	Bulk		10 mm	2.30 x 23 mm
13.40 mm	17083	Bulk		12 mm	2.30 x 25 mm
16.40 mm	17084	Bulk		14 mm	2.35 x 28 mm
17.70 mm	17085	Bulk		16 mm	2.35 x 32 mm



Fixpoint Cable clip; grey

consumption unit 100 x in plastic box



hight				max. cable Ø	nail
7.40 mm	17122	Bulk		6 mm	1.85 x 16 mm
9.40 mm	17123	Bulk		8 mm	1.95 x 19 mm
11.40 mm	17124	Bulk		10 mm	2.30 x 23 mm
13.40 mm	17125	Bulk		12 mm	2.30 x 25 mm



Fixpoint Self adhesive mount with eyelet; natural

for mounting of cable ties up to 3.6 mm

- material: polyamide 6.6 natural acc. to UL 94 V2
self extinguishing, halogene free
- melting point: + 250°C

17104 Bulk



Fixpoint

Fuse holder for blade fuse

with cut and damping version; max. 20 A

- suitable for wire cross section: 0.8 - 2 mm²

25529 Bulk



Fixpoint

Fuse holder for vehicle fuses

suitable for a cable cross-section of 1.0 mm²; max 15 A

- for connecting several consumers directly in the fuse box
- easily protect electronic components from surge voltages
- suitable for trucks, passenger cars etc.
- with completely encapsulated housing

25525 Bulk



Fixpoint

Fuse holder for size 5x20

to solder or to plug in; 6.3 A

25502 Bulk



Fixpoint

Fuse holder for size 6.3x32

for printed circuits; max. 10 A

25515 Bulk



Fixpoint

Fuse holder for size 5x20

with cable ends; max. 6 A

25503 Bulk



Fixpoint

Fuse holder for size 6.3x32

cable with cable ends; max. 10 A

25524 Bulk



Fixpoint

Fuse holder for size 5x20

screw type; max. 10 A

- with twist protection

25526 Bulk



Fixpoint

Fuse holder for size 6.3x32

screw type; max. 10 A

- with twist protection

25527 Bulk



Fixpoint

Fuse holder for size 5x20

bayonet joint; max. 10 A

25513 Bulk



Fixpoint

Fuse assortment No. 8; 360 pcs.

5x20 medium time-lag

- each 20 pcs.: 0.125 A; 0.16 A; 0.20 A; 0.25 A; 0.315 A; 0.40 A; 0.50 A; 0.63 A; 0.80 A; 1 A; 1.25 A; 1.60 A; 2 A; 2.50 A; 3.15 A; 4 A; 6.30 A; 10 A



20302 Bulk



Fixpoint

Fuse assortment No. 9; 360 pcs.

5x20 time-lag

- each 20 pcs.: 0.125 A; 0.16 A; 0.20 A; 0.25 A; 0.315 A; 0.40 A; 0.50 A; 0.63 A; 0.80 A; 1 A; 1.25 A; 1.60 A; 2 A; 2.50 A; 3.15 A; 4 A; 6.30 A; 10 A



20303 Bulk



Fixpoint

Fuse assortment No. 7A; 180 pcs.

6.3x32 quick acting

- each 10 pcs: 0.25 A; 0.50 A; 0.63 A; 0.80 A; 1 A; 1.25 A; 1.50 A; 1.60 A; 2 A; 2.50 A; 3.15 A; 4 A; 5 A; 6.30 A; 8 A; 10 A; 16 A; 20 A

20304 Bulk



Fixpoint

Fuse assortment No. 9A; 180 pcs.

6.3x32 time-lag

- each 10 pcs.: 0.25 A; 0.50 A; 0.63 A; 0.80 A; 1 A; 1.25 A; 1.50 A; 1.60 A; 2 A; 2.50 A; 3.15 A; 4 A; 5 A; 6.30 A; 8 A; 10 A; 16 A; 20 A



20305 Bulk



Fixpoint

Car blade fuse assortment; 101 pcs.

blade fuses mini; 16.7 x 11.2 x 3.81 mm

- each 10 pcs.: 3 A; 15 A; 20 A; 25 A; 30 A
- each 15 pcs.: 7.5 A; 10 A
- each 20 pcs.: 5 A
- including tool for easily removing the fuse (fuse puller)

20357 Bulk



Fixpoint

Car blade fuse assortment; 81 pcs.

blade fuses; 19.1 x 5.1 x 18.5 mm

- each 10 pcs.: 3 A; 5 A; 7.5 A; 10 A; 15 A; 20 A; 25 A; 30 A
- including tool for easily removing the fuse (fuse puller)

20339 Bulk



Fixpoint

Car blade fuse assortment; 101 pcs.

blade fuses; 19.1 x 5.1 x 18.5 mm

- each 10 pcs.: 3 A; 5 A; 7.5 A; 30 A
- each 15 pcs.: 10 A; 15 A; 25 A
- each 25 pcs.: 20 A
- including tool for easily removing the fuse (fuse puller)
- fields of application: automotive, transport technology, industrial plants

20342 Bulk



Fixpoint

Car blade fuse assortment; 6 pcs.

blister card with euro slot; 19.1 x 5.1 x 18.5 mm

- each 1 pcs.: 7.5 A; 10 A; 15 A; 20 A; 25 A; 30 A

20343 Retail Blister



Fixpoint

Car blade fuse assortment mini; 6 pcs.

blister card with euro slot; 16.7 x 11.2 x 3.81 mm

- each 1 pcs.: 5 A; 7.5 A; 10 A; 15 A; 20 A; 25 A
- fields of application: automotive, transport technology, industrial plants

20356 Retail Blister



Fixpoint
Car blade fuse assortment; 6 pcs.

5,00 A	orange	20380	Retail Blister
7,50 A	brown	20381	Retail Blister
10,00 A	red	20382	Retail Blister
15,00 A	turquoise	20383	Retail Blister
20,00 A	yellow	20384	Retail Blister
25,00 A	transparency	20385	Retail Blister
30,00 A	green	20386	Retail Blister



Fixpoint
Car blade fuse assortment mini; 6 pcs.

5,00 A	orange	20387	Retail Blister
7,50 A	brown	20388	Retail Blister
10,00 A	red	20389	Retail Blister
15,00 A	turquoise	20390	Retail Blister
20,00 A	yellow	20391	Retail Blister
25,00 A	transparency	20392	Retail Blister
30,00 A	green	20393	Retail Blister



Püschel
Fuse assortment 5x20
100 pcs.; 5x20 quick blow

- each 10 pcs: 1 A; 1.25 A; 1.6 A; 2 A; 2.5 A; 3.15 A; 4 A; 5 A; 6.3 A; 10 A

20352 Bulk



Püschel
Assortment glass fuse 5x20
100 pcs.; 5x20 medium time-lag

- each 10 pcs.: 1 A; 1.25 A; 1.6 A; 2 A; 2.5 A; 3.15 A; 4 A; 5 A; 6.3 A; 10 A

20353 Bulk



Püschel
Fuse assortment 5x20
10 pcs.; 5x20 time-lag

- each 10 pcs: 1 A; 1.25 A; 1.6 A; 2 A; 2.5 A; 3.15 A; 4 A; 5 A; 6.3 A; 10 A

20354 Bulk



Püschel
Glass fuse
5x20 mm
quick blow

100 mA	24050 ²	Bulk
200 mA	24058	Bulk
250 mA	24059	Bulk
315 mA	24061	Bulk
400 mA	24066	Bulk
500 mA	24069	Bulk
630 mA	24071	Bulk
800 mA	24076	Bulk
1,000 mA	24048	Bulk
1,250 mA	24054	Bulk
1,600 mA	24055	Bulk
2,000 mA	24057	Bulk
2,500 mA	24060	Bulk
3,150 mA	24063	Bulk
4,000 mA	24064	Bulk
5,000 mA	24067	Bulk
6,300 mA	24072	Bulk
8,000 mA	24074 ¹	Bulk
10,000 mA	24049 ¹	Bulk
16,000 mA	24052 ²	Bulk



Püschel
Glass fuse
5x20 mm
medium time lag

125 mA	24091 ²	Bulk
160 mA	24093	Bulk
200 mA	24101	Bulk
250 mA	24102	Bulk
315 mA	24104	Bulk
400 mA	24109	Bulk
500 mA	24112	Bulk
630 mA	24114	Bulk
800 mA	24119	Bulk
1,000 mA	24088	Bulk
1,250 mA	24094	Bulk
1,600 mA	24096	Bulk
2,000 mA	24099	Bulk
2,500 mA	24103	Bulk
3,150 mA	24106	Bulk
4,000 mA	24107	Bulk
6,300 mA	24115	Bulk
10,000 mA	24089	Bulk



Püschel
Glass fuse
5x20 mm
time lag

2,000 mA	24155 ²	Bulk
2,500 mA	24156 ²	Bulk
4,000 mA	24158 ²	Bulk
10,000 mA	24152 ²	Bulk



Püschel
Glass fuse
5x20 mm
time lag

- breaking capacity:
35 A or 10 In

50 mA	24142 ²	Bulk
100 mA	24122 ²	Bulk
125 mA	24123 ²	Bulk
160 mA	24126	Bulk
200 mA	24132	Bulk
250 mA	24133	Bulk
315 mA	24135	Bulk
400 mA	24143	Bulk
500 mA	24145	Bulk
630 mA	24146	Bulk
800 mA	24148	Bulk
1,000 mA	24120	Bulk
1,250 mA	24127	Bulk
1,600 mA	24129	Bulk
1,800 mA	24130	Bulk
2,000 mA	24131	Bulk
2,500 mA	24134	Bulk
3,150 mA	24137	Bulk
4,000 mA	24138	Bulk
5,000 mA	24141	Bulk
6,300 mA	24140	Bulk
8,000 mA	24150 ¹	Bulk
10,000 mA	24121 ¹	Bulk
16,000 mA	24125 ¹	Bulk

¹ not standardized
² only on request

³ rated voltage: 60 V AC
⁴ rated voltage: 150 V AC

Packaging: 10 pcs. box - industry packaging on request



Püschel

Glass fuse 6.3x32 mm

quick blow

- low breaking capacity: 35 A or 10 In
- rated voltage: 250 V AC

250 mA	24178	Bulk
500 mA	24186	Bulk
630 mA	24188	Bulk
800 mA	24192	Bulk
1,000 mA	24164	Bulk
1,250 mA	24174	Bulk
1,500 mA	24172 ¹	Bulk
1,600 mA	24173	Bulk
2,000 mA	24175	Bulk
2,500 mA	24179 ⁴	Bulk
3,150 mA	24181 ⁴	Bulk
4,000 mA	24182 ⁴	Bulk
5,000 mA	24184 ³	Bulk
6,300 mA	24189 ³	Bulk
8,000 mA	24190 ³	Bulk
10,000 mA	24165 ³	Bulk
12,000 mA	24167 ¹³	Bulk
16,000 mA	24170 ¹³	Bulk
20,000 mA	24176 ¹³	Bulk



Püschel

Glass fuse 6.3x32 mm

slow blow

- low breaking capacity: 35 A or 10 In
- rated voltage: 250 V AC

250 mA	24208	Bulk
500 mA	24219	Bulk
630 mA	24221	Bulk
800 mA	24228	Bulk
1,000 mA	24194	Bulk
1,250 mA	24202	Bulk
1,500 mA	24203 ¹	Bulk
1,600 mA	24204	Bulk
2,000 mA	24205	Bulk
2,500 mA	24209	Bulk
3,000 mA	24210 ¹	Bulk
3,150 mA	24213	Bulk
4,000 mA	24214	Bulk
5,000 mA	24217	Bulk
6,300 mA	24222	Bulk
8,000 mA	24226	Bulk
10,000 mA	24195	Bulk
12,000 mA	24197 ¹	Bulk
15,000 mA	24199 ¹	Bulk
16,000 mA	24200 ¹	Bulk
20,000 mA	24206 ¹	Bulk

¹ not standardized
² only on request

³ rated voltage: 60 V AC
⁴ rated voltage: 150 V AC

Packaging: 10 pcs. box - industry packaging on request



Fixpoint
Plastic storage box with 18 compartments

90149 Bulk



Goobay
IP-66 protection box with screw terminals PG9

for connecting three cables safely

- highly shock-resistant housing
- suitable for outdoor use (dust and splash-proof)
- compact design
- two options for use: 1x input + 1x output or 1x input + 2x output

56660 Bulk



Fixpoint
Terminal strip connectors 10 pcs, transparent

especially for installations that require simple circuit separation and closing

- with operating lever, suitable for quickly connecting the exterior lighting and wiring
- connection cross-section: 0.50 - 2.5 mm² (A and B connections)
- connection cross-section: 0.50 - 0.75 mm² (C connection)

16.00 44825 Bulk



Fixpoint
Terminal strip connectors 10 pcs, transparent

4 mm²; 3 A

- 12 pcs in a line, with double screw clamp

3,00 A	4 mm ²	77006	Bulk
5,00 A	6 mm ²	77007	Bulk
10,00 A	10 mm ²	77008	Bulk
15,00 A	16 mm ²	77009	Bulk



Goobay
Test lead

strengthened version; 1 set=10 pcs., 5 colors

- colors: red, green, yellow, white, black
- product is only suitable for the amateur / hobbyist area

0,48 m 11426 Bulk



Goobay
Insulated copper wire

1-wire; multistrand (18 x 0.1 mm)

- 10 m cable length

black	55045	Retail Polybag	grey	55047	Retail Polybag
blue	55039	Retail Polybag	red	55044	Retail Polybag
brown	55040	Retail Polybag	white	55046	Retail Polybag
green	55042	Retail Polybag	yellow	55041	Retail Polybag
			orange	55043	Retail Polybag



Goobay
Alligator clip
with screw
length 51 mm

- product is only suitable for the amateur / hobbyist area



11410 Bulk

Goobay
Alligator clip
with screw
length 55 mm

- product is only suitable for the amateur / hobbyist area



black 11412 Bulk

red 11411 Bulk

Goobay
Alligator clip
length 45

- product is only suitable for the amateur / hobbyist area



black 11414 Bulk

red 11413 Bulk

Goobay
Alligator clip
length 36mm

- product is only suitable for the amateur / hobbyist area



black 11416 Bulk

red 11415 Bulk

Goobay
Alligator clip
length 32.5 mm

- product is only suitable for the amateur / hobbyist area



black 11418 Bulk

red 11417 Bulk

Goobay
Alligator clip
length 48 mm

- product is only suitable for the amateur / hobbyist area



black 11490 Bulk

red 11491 Bulk

Goobay
Slide switch
1x UM; 3 Pins; silver/brass

- installation dimension: 11.4 mm
- hole spacing: 15 mm
- max. endurance: 0.1 / 150 A/V



10170 Bulk

Goobay
Slide switch
2x UM; 6 Pins; silver/brass

- installation dimension: 24.2 mm
- hole spacing: 30 mm
- max. endurance: 3 / 150 A/V



10171 Bulk

Goobay

Slide switch

2x UM; 6 Pins; black

- dimension: 15.5 mm
- hole spacing: 19 mm
- max. endurance: 0.1 / 250 A/V



10173 Bulk

Goobay

Micro switch

toggle switch / 1 pole

- standard version
- operating temperature range: -25 °C ~ + 80 °C



10182 Bulk

Goobay

Micro switch

toggle switch / 1 pole

- with short roller lever
- operating temperature range: -25 °C ~ + 80 °C



10183 Bulk

Goobay

Micro switch

toggle switch / 1 pole

- with long roller lever
- operating temperature range: -25 °C ~ + 80 °C



10184 Bulk

Goobay

Micro switch

toggle switch / 1 pole

- with straight lever
- operating temperature range: -25 °C ~ + 80 °C



10185 Bulk

Goobay

Sub miniature toggle switch

ON-OFF; 2 pin; blue housing

- with metal lever
- max. current-carrying capacity: 3 / 125 A/V
- version: with solder pins



10013 Bulk

Goobay

Sub miniature toggle switch

1xUM; 3 pin; blue housing

- with metal lever
- max. current-carrying capacity: 3 / 125 A/V
- version: with solder pins



10014 Bulk

Goobay

Sub miniature toggle switch

2x UM; 6 pin; blue housing

- with metal lever
- max. capacitance: 3 / 125 A/V
- version: with solder pins



10015 Bulk

Goobay

Miniature toggle switch

2x ON-OFF-ON; screw version

- metal lever with central position
- max. capacitance: 6 / 125 A/V o 10 / 125 A/V
- version: with screwed connection



10114 Bulk

Goobay

Miniature toggle switch

ON-OFF-ON; with solder pins

- with metal lever
- max. capacitance: 6 / 125 A/V o 3 / 250 A/V
- version: with solder pins



10022 Bulk

Goobay

Miniature toggle switch

ON-OFF-ON; with solder pins

- with metal lever
- max. capacitance: 6 / 125 A/V o 3/250 A/V
- version: with solder pins



10023 Bulk

Goobay

Miniature toggle switch

ON-ON ; with solder pins

- metal lever with red plastic cap
- max. capacitance: 6 / 125 A/V o 3 / 250 A/V
- version: with solder pins



10020 Bulk

Goobay

Miniature toggle switch

2x ON-ON; with solder pins

- metal lever with red plastic cap
- max. capacitance: 6 / 125 A/V o 3 / 250 A/V
- version: with solder pins



10021 Bulk

Workshop

Soldering

Stations	564
Irons & Tips	565
Tin-Solder, Pumps & Accessories	569

Measuring Technology

Circuit Analyzer	572
Electricity & Voltage	573
Photometers	577
Thermometers	577
Calipers	578
Scales	579

Tools

Strip & Insert	580
Crimping	582
Fix & Hold	584
Cut	586
Screw	588
Glue	592

Sprays

Clean	595
Oil & Lube	598
Insulate & Seal	599
Cool & Remove	600





Fixpoint

Tool bag with soldering set

20-piece tool set in practical storage bag

- perfectly suitable for use at home, at work and for hobbies
- content:
 - 1 pc. 30 W soldering iron, 1 pc. desoldering pump,
 - 1 pc. lead-free solder, 1 pc. solder paste
 - 6 pcs. screwdrivers (slots and cross, each 3 pcs. 75 mm,
 - 5 pcs. 75 mm, 6 pcs. 125 mm), 1 pc. phase tester,
 - 1 pc. six-part precision mechanic screwdriver set
 - 1 pc. flat nose pliers, 1 pc. side cutter, 1 pc. multi-purpose knife with snap-off blade, 1 pc. tweezers, 1 pc. gripper
 - 1 pc. crimping tool, 1 pc. wire stripper,
 - 1 pc. tape measure



45243 Retail Box



Fixpoint

AP2 analogue soldering station

for carrying out all kinds of soldering operations at home; 50 Hz

- knob for continuously adjusting temperature settings
- short heating times let you begin work immediately
- quick and easy to switch soldering tips
- provides a high level of stability while you work
- included in delivery: soldering station, soldering iron (approx. 48 W) with soldering tip (\varnothing 1.5 mm), soldering iron holder with sponge



51091 Retail Box



Fixpoint

EP5 digital soldering station

for carrying out all kinds of soldering operations at home; 50 Hz

- large 3.5-digit LCD display (60 x 30 mm) shows actual and target temperature
- up/down buttons for continuously adjusting temperature settings (1°C increments; display accuracy: 5 per cent)
- short heating times let you begin work immediately (heats up to 330°C in 90 seconds)
- quick and easy to switch soldering tips
- provides a high level of stability while you work, plus 1.1 m cable for sufficient reach
- average service life of heating element in soldering iron: approx. 500 hours
- included in delivery: soldering station, soldering iron (approx. 48 W) with soldering tip (\varnothing 1.5 mm), soldering iron holder with a sponge holder to insert the soldering tips into



51098 Retail Box



Goobay

EP6 digital soldering station

for carrying out all kinds of soldering operations at home; 50 Hz

- large 3.5-digit LCD display shows actual and target temperature
- up/down buttons (display accuracy: 5 per cent) and preset buttons (200°C, 300°C, 400°C) for continuously adjusting temperature settings
- short heating times let you begin work immediately
- quick and easy to switch soldering tips
- provides a high level of stability while you work, plus 1.1 m cable for sufficient reach
- average service life of heating element in soldering iron: approx. 500 hours
- included in delivery: soldering station, soldering iron (approx. 48 W) with soldering tip (\varnothing 1.6 mm), soldering iron holder with a sponge holder to insert the soldering tips into



59865 Retail Box



Fixpoint

Soldering aid with LED lamp

a practical helper for all delicate operations

- sturdy crocodile clips prevent shaking and wobbling
- the triple magnification lens (90 mm) with 16 LEDs makes even fine-detail work possible
- flexible, adjustable LED gooseneck and crocodile clip
- with integrated soldering iron holder, sponge (30 x 50 mm) and 10 g cleaning wool to keep the soldering tip spotless
- incl. rosin for cleaning and better work on components with solder
- gooseneck - lamp: 265 mm
- gooseneck - crocodile clip: 250 mm



45241 Retail Box



Fixpoint

Butane gas powered soldering iron set

enables soldering work that is not tied to fixed power sources

- with integrated piezo ignition
- fuelled by butane lighter gas; contents: 6 ml gas (without gas filling)
- operating time: 20 minutes at medium setting with one gas filling
- adjustable soldering temperature
- cap can be safely used as a stand for the tool
- incl. 17 g solder 60/40 and 5 soldering tips
- soldering tip: 1 pc. \varnothing 1.6 mm; 1 pc. \varnothing 2.4 mm; 1 pc. \varnothing 2x24 mm; 1 pc. platy 2.4 mm; 1 pc. platy 45° \varnothing 2.2 mm



51096 Retail Blister



Fixpoint

Butane gas powered soldering iron with

enables soldering work that is not tied to fixed power sources

- with integrated piezo ignition
- fuelled by butane lighter gas; contents: 6 ml gas (without gas filling)
- operational time: approx. 20 min with a gas charge at a mid-range temperature
- adjustable soldering temperature
- soldering tip can be changed (\varnothing 1,6 mm)
- cap can be safely used as a stand for the tool



51095 Retail Blister



Fixpoint

Professional gas soldering iron

enables soldering work that is not tied to fixed power sources

- with integrated piezo ignition
- fuelled by butane lighter gas; contents: 10 ml gas (without gas filling)
- operational time: approx. 55 min with a gas charge at a mid-range temperature
- quick and easy to switch soldering tips (screwable)
- fold-out support
- flame temperature max. 1300° C
- incl. attachment and soldering tips



76780 Retail Blister



Fixpoint

30 W soldering iron set

Five-part soldering set for fine soldering work

- The affordable alternative to a soldering station!
- content:
 - 30 W soldering iron, soldering iron holder, soldering tip,
 - solder 10 g, lead free
 - solder paste 10 g



45242 Retail Blister



Fixpoint

Four-part lead-free soldering set

top-quality soldering set for professional, lead-free soldering operations

- can be used for minor and medium-scale soldering operations
- content:
 - 30 W soldering iron, soldering iron holder,
 - desoldering pump with teflon-coated desoldering absorbent tip and soldering pewter coil



51213 Retail Blister



Fixpoint

Soldering iron

suitable for professional soldering operations

- can be used for minor and medium-scale soldering operations
- suitable for lead-free soldering
- including soldering iron holder



30 W 51191 Retail Blister

60 W 51206 Retail Blister



Fixpoint

Replacement soldering iron

for soldering station EP5 (51098)

51214 Bulk



Fixpoint

Soldering tip set for soldering station AP 2

4 different tip types

- 1x soldering tip \varnothing 0.5 mm; 70 mm; collar \varnothing 6.6 mm; shaft \varnothing 4.8 mm, tip: 22 mm
- 1x soldering tip \varnothing 1.5 mm; 70 mm; collar \varnothing 6.6 mm; shaft \varnothing 4.8 mm, tip: 22 mm
- 1x flat design \varnothing 2.0 mm; 70 mm; collar \varnothing 6.6 mm; shaft \varnothing 4.8 mm, tip: 22 mm
- 1x flat design 45° \varnothing 3.0 mm; 70 mm; collar \varnothing 6,6 mm; shaft \varnothing 4,8 mm, tip: 22 mm



51092 Retail Blister

Fixpoint

Soldering tip set for soldering station EP 5

4 different tip types

- 1x soldering tip \varnothing 0.8 mm; 65 mm; shaft \varnothing 7.1 mm, tip: 17 mm
- 1x unit soldering tip \varnothing 0.5 mm; 65 mm; shaft \varnothing 7.1 mm, tip: 17 mm
- 1x flat design 45° \varnothing 3.0 mm; 65 mm; shaft \varnothing 7,1 mm, tip: 17 mm
- 1x flat design 2.7 mm; 65 mm; shaft \varnothing 7.1 mm, tip: 17 mm



51073 Retail Blister



Fixpoint

Replacement soldering tip \varnothing 1.5 mm

for soldering station AP 2

- collar diameter (outer): 6.6 mm
- shaft diameter: 4.8 mm
- tip length: 22 mm

51093 Bulk



Fixpoint

Replacement soldering tip \varnothing 0.8 mm

for soldering station EP 5

- collar diameter (outer): 6.7 mm
- shaft diameter: 4.8 mm
- tip length: 17 mm

51215 Bulk

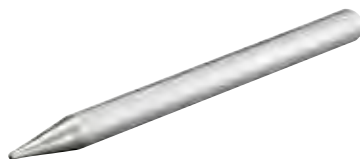

Fixpoint

Soldering tip \varnothing 1.5 mm

for fixpoint 60 W iron

- replacement soldering tip for the following soldering iron: 51206 Soldering iron GS/CE fixpoint 60W
- shaft diameter: 5.8 mm
- tip length: 12 mm

51210 Bulk

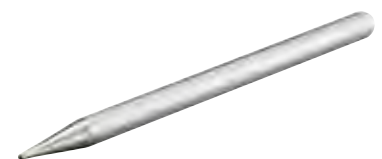

Fixpoint

Soldering tip \varnothing 1.5 mm

for fixpoint 30 W iron

- replacement soldering tip for the following soldering irons: 51213 SOLDERING SET GS/CE fixpoint, 51191 SOLDERING IRON GS/CE fixpoint 30W
- shaft diameter: 4.8 mm
- tip length: 12 mm

51190 Bulk



Fixpoint

Soldering tip for gas soldering iron Ø 1.6 mm

suitable for professional gas soldering iron and
gas soldering iron set (51095, 51096)

51100 Bulk



Fixpoint

Soldering tip for gas soldering iron Ø 2.4 mm

- replacement tip for following soldering iron:
51095 gas soldering iron, 51096 gas soldering iron set

51101 Bulk



Fixpoint

Soldering tip for gas soldering iron Ø 2.5 mm

suitable for professional use of gas soldering iron 76780

- long life cycle and high heat resistance
- tip length: 25 mm

76781 Bulk



Fixpoint

Soldering tip for gas soldering iron

suitable for professional use of gas soldering iron 76780

- long life cycle and high heat resistance
- tip length: 18 mm
- opening: Ø 5.4 mm

76782 Bulk



Fixpoint

Hot air cap for gas soldering iron

suitable for professional use of gas soldering iron (76780)

76784 Bulk

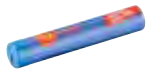

12,5 g



100 g



250 g

Fixpoint

Solder lead-free

content: 3.8% silver, 0.7% copper, 95.5% tin;
content of flux core: 2%; melting point 217°C

- first class major brand solder wire made in Taiwan
- highly improved electrical conductivity by means of a composition with a content of 3.8 % silver
- no cleaning of the capillary joints after soldering necessary
- „No-Clean-Solution“ with continuous flux core
- halogenfree and low formation of smoke

∅ 0.35 mm	100 g reel	51131	Bulk
∅ 0.80 mm	250 g reel	51129	Bulk
∅ 1.00 mm	12.5 g dispenser	51121	Bulk
	100 g reel	51122	Bulk
	250 g reel	51123	Bulk



17 g

100 g

250 g

500 g

1000 g

Fixpoint

Solder

configuration: 2% copper, 60% tin, 38% lead;
flux content: 2%; melting point 182°C

- first class major brand solder wire made in Taiwan
- highly improved electrical conductivity by means of a composition with a content of 2 % copper
- very accurate processing by additive of flux

∅ 0.56 mm	100 g reel	51062	Bulk
	250 g reel	51063	Bulk
∅ 1.00 mm	17 g dispenser	51061	Bulk
	100 g reel	51065	Bulk
	250 g reel	51066	Bulk
	500 g reel	51067	Bulk
∅ 1.50 mm	1000 g reel	51068	Bulk
	250 g reel	51069	Bulk
	500 g reel	51070	Bulk



Fixpoint

Thermal Compound

no silicone, for medium level temperatures

- handy injector
- concentration by 20°C: ca. 2g/cm³
- thermal conductivity: >0,7 (typ.1) W/mk
- burning point: 280°C
- pourpoint: -40°C
- service temperature: -40 up to +150°C

2.00 ml	44839	Bulk
10.00 ml	44837	Bulk
20.00 ml	44838	Bulk



Fixpoint

Solder paste can; 50 g

fluxing agent for soft-soldering

45238	Bulk
-------	------



Fixpoint

Desolder wick

for removal of soldering agent from soldering sites

- 1.5 m on the coil

1.00 mm	45245	Bulk
2.00 mm	45246	Bulk



Fixpoint

HQ desoldering pump

plastic housing with anti-static Teflon tip

- thoroughly remove residual solder thanks to high suction performance
- pump with spring tension and lock
- does not recoil, self-cleaning

51202 Retail Blister

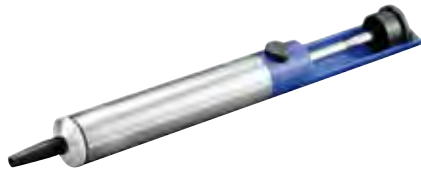

Fixpoint

HQ desoldering pump

light metal housing with anti-static Teflon tip

- thoroughly remove residual solder thanks to high suction performance
- the long, thin desoldering tip can also be used on very tightly fitted PCBs

51204 Retail Blister



Fixpoint

Desoldering pump

light metal housing with Teflon tip

- thoroughly remove residual solder thanks to high suction performance

51200 Retail Blister



Fixpoint

Cleaning kit for soldering tips

cleans soldering tips without water

- maintains soldering-tip temperature
- prevents rapid oxidation of the soldering tip
- incl. holder and cleaning wool

45239 Retail Box



Fixpoint

Cleaning Wool

cleans soldering tips without water

- maintains soldering-tip temperature
- prevents rapid oxidation of the soldering tip

72360 Bulk



Fixpoint
Third hand' soldering aid with magnifier and holder

the ideal aid for all delicate soldering operations

- soldering aid with magnifier including LED, sponge and holder
- heavy cast pillar with two movable grip clamps
- magnifier with a glass lens (ø 90 mm)
- with 2 x Magnification
- 2 LEDs powered by 3 batteries AAA (batteries not included)



51226 Retail Box



Fixpoint
Circuit board holder

robust soldering stand for mounting circuit boards during soldering and craft work

- non-slip bottom studs keep it firmly in place
- adjustable arms made of plastic, includes clamping device
- possible to rotate the circuit board through 360°
- for objects with a width of up to 20 cm
- max. circuit board height: 130 mm



51220 Retail Box



Fixpoint
Third hand' soldering aid with magnifier

the ideal aid for all delicate soldering operations

- heavy cast pillar with eight ball joints and two movable grip clamps
- magnifier with a glass lens (ø 59.7 mm) with 2.5x magnification



51199 Retail Box



Fixpoint
Soldering iron holder

for storage of soldering irons

- stable holder with foot
- including a small soldering sponge



51207 Retail Box



Fixpoint

Replacement sponge

for soldering station and soldering iron holder

- for cleaning soldering tips
- suitable for: soldering station AP 2 (51091), soldering station EP5 digital (51098), soldering iron holder (51207) and set (51213)

51074 Bulk



Fixpoint

Replacement tip

for HQ desoldering pump (51204)

- anti-static teflon tip

51201 Bulk



Fixpoint

Replacement tip

for LC desoldering pump (51200)

- teflon tip

51209 Bulk

WORKSHOP – MEASURING TECHNOLOGY – CIRCUIT ANALYZER



Testboy

Digital multimeter 3000

with non-contact cable break detector

- ABS housing, resistant to breakage and impacts
- automatic selection of measuring range (Auto range)
- integrated LED torch



77366 Retail Box



Testboy

Digital multimeter 313

with automatic measuring range protection

- large LC display with backlighting
- with temperature measurement



79904 Retail Box



Testboy
Digital multimeter 2200
with non-contact cable break detector

- automatic selection of measuring range (Auto range)
- integrated LED torch



77410 Retail Box



Testboy
Digital multimeter „Pocket“
in compact construction

- compact construction with largeLCD
- automatic selection of measuring range (Auto range)
- Data-Hold-function
- with leather case
- GS-Tüv Süd



77365 Retail Box

WORKSHOP – MEASURING TECHNOLOGY – ELECTRICITY & VOLTAGE

NEW



Testboy
Digital wall scanner TV 700
reliably checks drilling points for impediments

- high-contrast LCD with backlighting
- convenient traffic light display and Auto-Power-off function
- incl. 1x 9 V battery and carrying case
- scan depth:
- 80 mm for ferrous metals and 60 mm for non-ferrous metals
- 22 mm for wood
- 50 mm for live wires



38575 Retail Box



Fixpoint
Voltage Tester Set 60 mm and 100 mm
2 pcs. 1-phase voltage tester for 200 V to 250 V

- suitable for slotted screws, with insulated shaft
- voltage tester I: 3.0 mm x 60 mm; with belt clip
- voltage tester II: 3.5 mm x 100 mm
- attractive blister packing



77011 Retail Blister



Fixpoint

Voltage Tester 100 mm

1-phase voltage tester for 200 V to 250 V

- suitable for slotted screws; blade width: 3.5 mm
- with insulated shaft (3.5 mm x 100 mm)

77010* Retail Box



Fixpoint

Voltage Tester 60 mm

1-phase voltage tester for 200 V to 250 V

- suitable for slotted screws; blade width: 3.0 mm
- with insulated shaft (3.0 mm x 60 mm) and belt clip

77000* Retail Box



Testboy

Voltage tester 110 - 21 pcs. set

non-contact voltage tester from 12 V AC

- capacitive measurement procedure
- with LED lamp
- 20 voltage tester in a box
- CAT III 1000 V

77411 Bulk



* min. order quantity 12 pcs.



Testboy

Voltage tester 110

contactless detection starting at 12 V AC

- capacitive measurement method
- with LED lamp
- CAT III 1000 V
- optical display for detecting live wires

77362 Retail Box





Testboy

Voltage tester 113

contactless detection starting at 12 V AC

- capacitive measurement method
- with LED lamp
- CAT III 1000 V
- optical and acoustic display for detecting live wires



77396 Retail Box



Testboy

Voltage tester 114

non-contact voltage tester from 12 V AC

- capacitive measurement procedure
- with LED lamp
- CAT III 1000 V
- optical and acoustic display for detecting live wires



77416 Retail Box



Testboy

Voltage tester Profi III LCD+

two-pole voltage tester with FI-Test

- highest safety level CAT IV 1000 V
- T-RMS measurement method for non-sinusoidal voltage, e.g. in the industry
- large, illuminated LC display for voltage indication up to 1000 V AC and 1400 V DC
- resistance measurement up to 1999 Ω
- frequency indication up to 1000 Hz
- with Data-hold function

79910 Bulk



Testboy

Voltage tester Profi III LED+

2 pole voltage tester with FI test

- highest safety level CAT IV 1000 V
- practical one-hand operation; testing without finger contact
- robust, safe construction with LED display
- indication of voltages also possible without battery
- removable 4 mm test tips adaptor

79908 Retail Box





Testboy
Continuity tester 20 Plus
with non-contact voltage sensor; voltage-proofed

- with high-performance LED torch
- integrated current warner



77363 Retail Box



Testboy
Cable detector 26
with variable setting of the volume

- maximum cable length 8000 m (unloaded)
- with LED flashlight

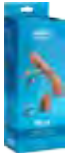

77419 Retail Box



Testboy
Digital clamp meter TV 216 N
contactless frequencies and probe rate

- T-RMS measurement procedure for non-sinus voltages
- manual or automatic ranging
- easily legible LCD
- LED Measurement position lighting



77399 Bulk



Testboy
Digital miniature clamp meter TV 218
with Data-Hold or Auto-Power-Off

- exact measuring results, also at locations difficult to access (True RMS)
- extremely compact construction



77364 Retail Box



Testboy

Digital luxmeter TV 333

with free-moving sensor for locations difficult to access.

- precise measurements of up to 100.000 Lux with silicon photo diodes
- large, high-contrast display
- sensor protection cover
- incl.: 1 pc. operating instructions, 1 pc.removable sensor cap, 1 pc.battery 9 V block, 1 pc.readiness bag

77030 Bulk

WORKSHOP - MEASURING TECHNOLOGY - THERMOMETERS



Testboy

Infrared thermometer TV 323

with extended temperature range of -58 °F to 1022 °F

- Min/Max value indication
- with Data-Hold and Auto power-off function

71695 Bulk



Testboy

Infrared thermometer TV 325

with adjustable emissivity and averaging

- connection for K-Type sensor
- with min/max value memory and alarm function

77409 Bulk

NEW



Goobay

Digital air pressure gauge

displays precise tyre pressure

- regularly checking the air pressure increases road safety and helps to save fuel
- pressure gauge display units: PSI, Bar, KPA, Kg/cm
- digital display allows accurate air pressure reading
- suitable for lorries, bicycles (with Schrader valves), motorbikes and cars
- automatic switch-off after 30 seconds of inactivity
- practical one-button operation
- including battery (1 x CR2032 3 Volt Lithium)



59799 Retail Blister



WORKSHOP – MEASURING TECHNOLOGY – CALIPERS



Fixpoint

Digital caliper 300 mm/12"

for outside, inside, depth and step measuring 0 mm - 300 mm

- features a large five-digit LCD screen (12 x 38 mm); resolution: 0.01 mm/0.0005"
- display can be set to millimetres or inches
- measurement accuracy according to DIN 862 (error limit: 30 µm)
- measurement speed: max 1.5 m/second
- zero point can be set as desired to measure differences
- five-minute timer for battery conservation
- premium quality: stainless, hardened steel

77139 Retail Box



Fixpoint

Digital caliper 150 mm/6"

for outside, inside, depth and step measuring 0 mm - 150 mm

- features a large five-digit LCD screen (12 x 38 mm); resolution: 0.01 mm/0.0005"
- display can be set to millimetres or inches
- measurement accuracy according to DIN 862 (error limit: 30 µm)
- measurement speed: max 1.5 m/second
- zero point can be set as desired to measure differences
- five-minute timer for battery conservation
- premium quality: stainless, hardened steel

77001 Retail Box





Goobay
Digital Luggage Scale

up to 40 kg for precise weighing of luggage

- data locking function: memory buffer with beep to indicate stable weight
- tare function (to calibrate for empty luggage), overload display and automatic switch-off
- ergonomic device design with easy-to-read LCD
- rugged construction
- easy to fasten to any piece of luggage
- weight display in kg or lb



71882 Retail Blister



Goobay
Digital luggage scale

up to 50 kg for precise weighing of luggage

- data locking function: memory buffer with beep to indicate stable weight
- tare function (to calibrate for empty luggage), overload display and automatic switch-off
- ergonomic device design with easy-to-read LCD
- appealing design despite rugged construction
- easy to fasten to any piece of luggage
- weight display in kg or lb



71883 Retail Box



Fixpoint

Coaxial cable stripper

with opening spring and locking lever

- for cutting and stripping all common coaxial cables

77136 Retail Blister



Fixpoint

Stripping tool with 2-blades

distance 4 mm, 6 mm, 8 mm, 12 mm

- for stripping and removing the insulation from RG 58, 59, 62, 6, 3C-2V as well as CAT 5 and CAT 6 cables

11661 Retail Blister



Fixpoint

Stripping tool with 3-blades

distance 6 mm, 8 mm, 12 mm

- for stripping and removing the insulation from RG 58 and 59 cables

11367 Retail Blister



Fixpoint

Universal stripping tool with 4-blades

for cables with a diameter between 3.2 mm – 9.5 mm, 22 AWG

- for stripping and removing the insulation from flat and round cables such as network cables, antenna cables, speaker cables, telephone cables, etc.
- with cutter

11945 Retail Blister



Fixpoint

Insertion tool for CAT 5 and CAT 6 cables; LSA
tool for putting on boards, sockets and fields

- solder-, screw- and strippingless connection technique
- for conduction diameter 0.4 mm - 0.6 mm
- pushing down and cutting in one operation



50482 Bulk

Fixpoint

Insertion tool for CAT 5 cables; LSA
tool for putting on boards, sockets and fields

- solder-, screw- and strippingless connection technique
- for conduction diameter 0.4 mm - 0.6 mm
- pushing down and cutting in one operation



77271 Bulk

Fixpoint

Crimping tool for insulated cable lugs
with wire cutter and stripping tool

- for insulated cable lugs - 0.75 mm² - 6.0 mm²
- winding cutting tool for M 2.6 - M 5



77289 Retail Blister





Fixpoint

Crimping tool for BNC, TNC, SMA and N-connector

with automatic stop and release function

- for following cable sizes: RG 55, 58, 59, 62, 140, 141, 142, 210, 223, 303, 400
- crimp diameter: 6.5 mm; 5.41 mm; 1.72 mm
- ratch for constant pressure
- metal version



11366 Retail Blister



Fixpoint

Crimping tool for isolated cable lugs

with automatic stop for reliable crimping and release function

- suitable for: 0.25 mm² - 1.5 mm² (red); 1.5 mm² - 2.5 mm² (blue); 4 mm² - 6 mm² (yellow)
- ratch for constant pressure
- consistently high crimping quality thanks to integral lock (can be released)
- metal version



11790 Retail Blister



Fixpoint

Crimping tool for modular plugs

with integral lock and automatic release, cable cutter and wire stripper

- for 4, 6 and 8-pin modular connectors, type RJ 10, RJ 11, RJ 12, RJ 45
- with longitudinal cutter and stripping knife for unshielded flat ribbon cable; stripping: 6 mm and 12 mm
- exact crimping process due to parallel crimping
- repetitive, high crimping quality due to integral lock (self releasing mechanism)
- optimum transmission of force due to lever action for fatigue reduced operation
- head burnished



50284 Retail Blister



Fixpoint

Crimping tool for modular plugs

with integral lock and automatic release, cable cutter and wire stripper

- for 4, 6 and 8-pin modular connectors, type RJ 10, RJ 11, RJ 12, RJ 45
- with longitudinal cutter and stripping knife for unshielded flat ribbon cable; stripping: 6 mm and 12 mm
- exact crimping process due to parallel crimping
- repetitive, high crimping quality due to integral lock (self releasing mechanism)
- optimum transmission of force due to lever action for fatigue reduced operation
- head burnished



77267 Retail Blister



Fixpoint
Crimping tool for modular plugs
with wire cutter and stripping tool

- for 4, 6 and 8-pin modular connectors, type RJ 10, RJ 11, RJ 12, RJ 45
- plastic version



11951 Retail Blister



Fixpoint
Crimping tool for modular plugs
with wire cutter and stripping tool

- for 8P8C and shielded 8P8C modular connectors (RJ 45)
- metal version



77124 Retail Blister



Fixpoint
Crimping tool for modular plugs
with wire cutter and stripping tool

- for 6P4C and shielded 6P4C modular connectors (RJ 11)
- for 6P6C and shielded 6P6C modular connectors (RJ 12)
- metal version



77138 Retail Blister



Fixpoint
Crimping tool for modular connectors
with integral lock and automatic release,
cable cutter and wire stripper

- for 6P4C and shielded 6P4C modular connectors (RJ 11)
- for 6P6C and shielded 6P6C modular connectors (RJ 12)
- for 8P8C and shielded 8P8C modular connectors (RJ 45)
- metal version



77146 Retail Blister



Fixpoint
Crimping pliers for compression F-plug
with release function

- for following cables: RG 59 (4C) and RG 6 (5C)
- ratchet function for constant pressure
- metal version



77187 Retail Blister



Fixpoint
Crimping tool for F, BNC, IEC and RCA
compression connectors
with automatic stop, integral lock and automatic release

- for F, IEC, BNC and RCA connectors
- ratch for constant pressure
- metal version



77268 Retail Blister

WORKSHOP - TOOLS - FIX & HOLD



Fixpoint
Tweezer set 4 pcs.
rust-proof version

- content:
- 1 pc. acute tweezer, straight form
- 1 pc. acute tweezer, arcuated form
- 1 pc. flat tweezer, arcuated form
- 1 pc. cross tweezer 110 mm



77101 Retail Blister



Fixpoint
Tweezer set 2 pcs.
rust-proof version; with insulated handle

- content:
- 1 pc. angled version, 120 mm
- 1 pc. straight version, 110 mm



77102 Retail Blister

NEW



Goobay
Battery-powered stapler, 3.6 V
 for quick and simple stapling

- powerful tool for cordless stapling at up to 30 staples per minute
- ergonomically shaped handle with rubberised surface for a secure hold
- staple release only possible in operating position (safety lock feature)
- rear-loading system enables quick reloading
- includes 1,000 staples, charger (3.6 V 1300 mAh Li-ion) in a practical case
- maximum staple depth of 12 mm (type 53)



55599 Sleeve

NEW



Goobay
Staples, type 53
 suitable for battery-powered stapler #55599

- staple length: 6–14 mm
- staple thickness: 0.75 mm
- staple width: 11.4 mm
- contents: 1,000 pieces



55600 Bulk



Fixpoint
Clamping tool for cable ties
 with adjustable clamping force for clamping and automatic cutting of cable ties

- for plastic cable ties with a width of 2.2 mm to 4.8 mm
- metal version



77116 Retail Box



Fixpoint
5 pcs. pliers-set
 electricians and electronic technicians

- precise small pliers with insulated grip
- extra hardened tool steel for long product life
- with doubled spring mechanic
- non-slip insulated grip
- nickel plated
- contents: flat nose pliers 125 mm, wire cutting plier 125 mm, round plier 125 mm, flat nose pliers 45° arcuated 125mm, needle-nosed pliers 125 mm
- delivery with useful synthetic nylon case

77115 Bulk



Fixpoint
Half-round, flat-nose
pliers, 160 mm
with corrugated nose (5 cm)

- highly precise pliers; polished
- extra hardened tool steel for long product life
- non-slip insulated grip
- nickel version



77150 Retail Blister



Fixpoint
Half-round, flat-nose
pliers, 125 mm
with corrugated nose (2.5 cm)

- highly precise small pliers; polished
- extra hardened tool steel for long product life
- with doubled spring mechanic
- non-slip insulated grip

77098 Bulk



Fixpoint
Half-round, flat-nose
pliers, 125 mm
with obliterated and planed nose (3 cm)

- highly precise small pliers; polished
- extra hardened tool steel for long product life
- with doubled spring mechanic
- non-slip insulated grip
- nickel plated

77094 Bulk

WORKSHOP – TOOLS – CUT



Fixpoint
Wire cutting pliers,
160 mm
with 2 cm cutting wide

- highly precise pliers; polished
- extra hardened tool steel for long product life
- non-slip insulated grip
- nickel plated



77151 Retail Blister



Fixpoint
Wire cutting pliers,
110 mm
with 1.7 cm cutting wide

- highly precise small pliers; polished
- extra hardened tool steel for long product life
- with doubled spring mechanic
- non-slip insulated grip
- vernickelte Ausführung

77099 Bulk



Fixpoint
Small wire cutter,
125 mm
right angled and flattened nose

- for pcb boards
- with insulated grip



77005 Retail Blister



Fixpoint
Cable cutter -
pliers, 160 mm
for cables up \varnothing 10 mm²

- with insulated grip



77280 Retail Blister



Fixpoint
Safety knife
with security blade and
auto-load function; 170 mm

- aluminium-diecast version with rubber grip
- deferrable blade, max. 20 mm
- incl. 10 new security blades in the cartridge
- replacement blades: 77111 WZ M S



77140 Retail Blister



Fixpoint
Allround profi knife
with 18 mm snap off blade;
170 mm x 40 mm

- aluminium-diecast version with ergonomic rubber grip
- with metal blade-slide
- blade-lock by ON/OFF button
- incl. 3 blades, therefrom 2 inside the shaft of the knife (blade size 18 mm)
- replacement blades: 77108 WZ M 18



77106 Retail Blister



Fixpoint
Allround knife
with 18 mm snap off blade;
155 mm x 30 mm

- plastic version with metal blade-slide
- replacement blades: 77108 WZ M 18



77105 Retail Blister



Fixpoint
Allround knife
with 18 mm snap off blade;
150 mm x 25 mm

- plastic version
- replacement blades: 77108 WZ M 18

77104 Bulk



Fixpoint
Allround knife
with 9 mm snap off blade;
130 mm x 10 mm

- plastic version

77103 Bulk

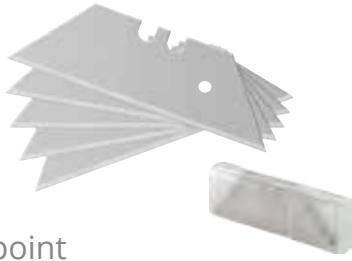

Fixpoint
Replacement blades for
safety knife

10 pcs. set - 19 mm

- suitable for: 77140 WZ M 05 AL



77111 Retail Blister

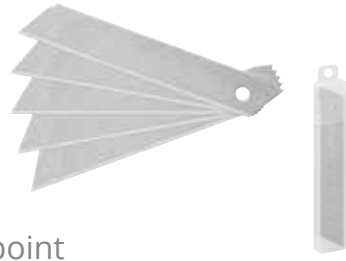

Fixpoint
Replacement blades for
allround knife

10 pcs. set - 18 mm

- suitable for: 77104 WZ M 02; 77105 WZ M 03; 77106 WZ M 04



77108 Retail Blister



Fixpoint
Precision knife
scalpel with changeable blade; 150 mm

- aluminum version with axial knurl for safety grip
- essential tool for cutting work in professional and home area
- incl. 2 replacement blades



77109 Retail Blister

WORKSHOP – TOOLS – SCREW

NEW



Fixpoint
Professional battery-powered hand drill,
3.6 V with LED light

for advanced DIY use

- nominal idle speed: 230 rpm
- handle can be rotated to easily reach spots that are otherwise difficult to access
- can be easily converted from a pistol grip design to a baton design
- working time: max. 45 minutes
- battery charge time: approx. 3-5 h
- with LED light and charge indicator
- incl.: 3 pcs. 25 mm CRV bits, 1 pc. bit extension, 2 pcs. drill bit 5/64 (2 mm), 3/32 (2,5 mm) and 1 pc. power unit



71880 Retail Blister



Fixpoint
Battery-powered hand drill,
3.6 V with LED light

for DIY use

- nominal idle speed: 180 rpm
- low self-discharge and consistently high output
- working time: max. 45 minutes
- battery charge time: approx. 2-3 h
- with LED light
- incl. 4 pcs. 50 mm CRV bit set and power unit



71879 Retail Blister



Fixpoint

Bit set, 113 pcs

made by high grade S2 tool-steel for long tool life

- content:
- 1x 6.3 mm magnetic bit screwdriver; 4x adapters, 3x bit clamps 1/2/3; 3x TORQ bits 6/8/10
- 3 pcs. spline bits M5/M6/M8; 4 pcs. TRI WING Bits 1/2/3/4;
- 6 pcs. metric hex. bits tamper proof 2/2.5/3/4/5/6;
- 4 pcs. square recess bits S0/S1/S2/S3; 4 pcs. spanner bits 4/6/8/10;
- 9 pcs. slotted bits 3/4/4.5/5/5.5/6/6.5/7/8 mm;
- 5 pcs. Philips Bits PH00/PH0/PH1/PH2/PH3;
- 5 pcs. POZI-DRIVE Bits Z00/Z0/Z1/Z2/Z3;
- 9 pcs. hexagonal bits 1.5/2/2.5/3/4/5/5.5/6/8 mm;
- 10 pcs. hexagonal bits 1/16;5/64;3/32;7/64;1/8;9/64;5/32; 3/16;7/32;1/4; 13 pcs. Torx Bits and 9 pcs. Torx Bits Safety

77119 Retail Blister



Fixpoint

Bit set, 100 pcs.

made of high quality tool steel

- content:
- 1 pc. magnet bit holder; 4 pcs. adaptors; 3 pcs. cross-slot(0-1-3); 5 pcs. cross-slot(2);
- 3 pcs. pozidrive (0-1-3); 5 pcs. pozidrive (2); 4 pcs. square-bit(0-1-2-3); 3 pcs. TORQ (6-8-10);
- 9 pcs. slot-bit (3-4-4,5-5-5,5-6-6,5-7-8); 4 pcs. spanner-Bits (4-6-8-10);
- 9 pcs. torx-bit (T8-10-15-20-25-27-30-40-45);
- 9 pcs. torx-bit with hole (T8-10-15-20-25-27-30-35-40);
- 4 pcs. triwing (1-2-3-4); 3 pcs. clutch-bit (1-2-3);
- 9 pcs. metric-hex-bit (1,5-2-2,5-3-4-5-5,5-6-8);
- 10 pcs. metric-hex-bit (1/16;5/64;3/32;7/64;1/8;9/64;5/32;3/16; 7/32;1/4); 3x spline-bit (M5-M6-M8); 6x metric-hex (2-2,5-3-4-5-6); 6x metric-hex (5/32;9/64;1/8;7/64;1/8;7/64;3/32;5/64)

77045 Retail Blister



Fixpoint

Bit set, 33 pcs.

made of premium CFRV (tool steel)

- content:
- 1 pc. 6.35 mm magnetic-bit-holder
- 12 pcs. hexagonal-bits (2; 2,5; 3; 4; 5; 6; 1/8; 3/32; 5/32; 5/64; 7/64; 9/64); 4 pcs. tri-wing-bits (1-2-3-4);
- 3 pcs. Philips-bits (6-8-10); 4 pcs. spezial-bits (4-6-8-10);
- 9 pcs. torx-bits with hole (T8,T10,T15,T20,T25,T27,T30,T35,T40)
- delivery in flexible soft-rubber-box

77044 Retail Blister





Fixpoint

Micro bit set, 39 pcs.

made by high grade S2 tool-steel for long tool life

- content:
- 1x 4 mm magnetic bit screwdriver with ergonomic handle
- 3 pcs. hexagonal-bits with centre hole (2,0;2,5;3,0);
- 7 pcs. hexagonal-bits (0,7;0,9;1,3;1,5;2,0;2,5;3,0);
- 7 pcs. slotted pan head screw-Bits (0,8;1,2;1,5;1,8;2,0;2,5;3,0);
- 3 pcs. Pozidrive-Bits (PZ0;PZ00;PZ000);
- 3 pcs. Philips-Bits (PH0;PH00;PH000);
- 6 pcs. Torx Bits with centre hole (T-6;T-7;T-8;T-9;T-10;T-15);
- 10 pcs. Torx Bits (T-3;T-4;T-5;T-6;T-7;T-8;T-9;T-10;T-15)
- delivery in a compact plastic-box

77276 Retail Blister



Fixpoint

6 pcs. small screwdriver set

packing in a plastic-box



- content:
- 2 pcs. cross slot (0; 1)
- 4 pcs. slot (1.4; 2.0; 2.4; 3.0)

77050 Retail Blister



Fixpoint

25 pcs. universal tool set

packing in a box



- content:
- 6 pcs. micro-screwdrivers
- 1 pc. micro-cutter
- 1 pc. mini telephone pliers
- 1 pc. bit screw-driver with extension
- 10 pcs. bits (PH1; PH2; PZ1; PZ2, 5, 6; T10; T15; T20; 1 pc. adaptor)
- 4 pcs. socket wrench (5; 6; 8; 10 mm); 1 pc. tweezers

77093 Retail Box





Fixpoint

Electric screwdriver-set, 8 pcs.

hardened tool steel, incl. voltage-tester

- with protective insulation up to the blade
- voltage proof up to 1000 V
- content:
- 3 pcs. cross slot-driver, 4 pcs. slot driver
- 1 pc. voltage tester



77113 Retail Box



Fixpoint

17 pcs. smartphone tool set

made by high grade S2 tool-steel

- to repair smartphones, tablets and notebooks
- incl. suction cup to avoid leaving finger prints inside the screen
- contents:
- 1 pc. bit holder; 3 pcs. cross (PH000-00-0); 2 pcs. slotted (1.0; 2.0 mm)
- 4 pcs. Torx (T2, T3, T5, T6); 2 pcs. pentalobe (TS1, TS4); 1 pc. tri-wing (Y1)
- 1 pc. suction cup, 2 pcs. opening levers, 1 pc. triangle lever



44690 Retail Blister

Fixpoint

Screwdriver with magnetic bit-holder

with soft rubber grip for a secure hold

- incl. 6 bits:
- 2 pcs. slot (5 mm; 6 mm)
- 4 pcs. cross-slot (PH0; PH1; PH2; PH3)



77095 Retail Blister



Fixpoint

Battery-powered glue gun for 7 mm sticks; 25 W

for convenient, cable-free gluing

- up to 22 g glue per minute
- ready for gluing after just 15 sec. pre-heating
- easy to use thanks to compact design
- energy-efficient thanks to auto-off function: device powers down after 4-5 minutes of inactivity
- operational time per charge cycle: approx. 45 min
- suitable for wood, glass, ceramics, plastics, leather or textiles
- incl. 3 glue sticks (replacement glue sticks: 77024) and power supply



71881 Retail Box



Fixpoint

Wireless glue gun for 11 mm sticks; 80 W

for clean, cable-free gluing for hobbyists and home use

- up to 20 g glue per minute
- ready for gluing after a maximum of ten minutes pre-heating
- gluing time without power supply: up to 15 minutes
- suitable for wood, glass, ceramics, plastics, leather or textiles
- incl. 2 glue sticks (replacement glue sticks: WZ HKS 11 #77025) and base-station



77026 Retail Box



Fixpoint

Hot glue gun for 7 mm - 8 mm sticks; 10 W

clean gluing for hobbyists and home use

- up to 10 g of glue per minute
- ready for gluing after a maximum of 5 minutes pre-heating
- extremely easy to use thanks to compact design
- suitable for wood, glass, ceramics, plastics, leather or textiles
- incl. 2 glue sticks (replacement glue sticks: 59180 and 56637)



59175 Retail Blister



Fixpoint

Hot glue gun for 12 mm sticks; 40 W

clean gluing for hobbyists and home use

- up to 16 g of glue per minute
- ready for gluing after a maximum of 4 minutes pre-heating
- extremely easy to use thanks to compact design
- suitable for wood, glass, ceramics, plastics, leather or textiles
- incl. 2 glue sticks (replacement glue sticks: 59179)



59176 Retail Blister





Fixpoint

Hot glue gun for 12 mm sticks; 200 W

clean gluing for hobbyists and home use

- up to 25 g of glue per minute
- ready for gluing after a maximum of 3 minutes pre-heating
- extremely easy to use thanks to compact design
- suitable for wood, glass, ceramics, plastics, leather or textiles
- incl. 2 glue sticks (replacement glue sticks: 59179)



59177 Retail Blister



Fixpoint

Replacement glue sticks 7 mm | 11 mm

content: 6 pcs.

- length: 100 mm
- suitable for wood, glass, ceramics, plastics, leather or textiles
- suitable for glue gun: #71881 | #77026

7.00 mm 77024 Retail Blister

11.00 mm 77025 Retail Blister



Fixpoint

Replacement glue sticks 7 mm

content: 10 pcs

- length: 150 mm
- suitable for wood, glass, ceramics, plastics, leather or textiles
- suitable for glue gun: #59175

56637 Retail Blister



Fixpoint

Replacement glue sticks 12 mm

content: 10 pcs.

- length: 100 mm
- suitable for wood, glass, ceramics, plastics, leather or textiles
- suitable for glue gun: #59176 and #59177

59179 Retail Blister



Fixpoint

Replacement glue sticks 7 mm

content: 10 pcs.

- length: 100 mm
- suitable for wood, glass, ceramics, plastics, leather or textiles
- suitable for glue gun: #59175

59180 Retail Blister





Fixpoint

Super glue 20 g

together with practical, lockable dosing cap

- for household, industry, hobby, model building, and so on
- adhesive for example ceramic, metal, plastics, glass, rubber or leather



77012 Retail Blister



Fixpoint

Super glue 10 g

together with practical brush inside the breech cap, for easy dosing

- for household, industry, hobby, model building, and so on
- adhesive for example ceramic, metal, plastics, glass, rubber or leather



77017 Retail Blister



Fixpoint

Super glue 3 g

together with practical, lockable dosing cap

- for household, industry, hobby, model building, and so on
- adhesive e.g. ceramic, metal, plastics, glass, rubber or leather



77002 Retail Blister



Kedo

Universal sealing strip

The helper from reel, seals everything!

- suitable for temporary repairs, ideal for garage, homes, hobby, garden or for car repairing
- spike resistant up to 40.000 V / mm
- 10 m on roll



77123 Bulk



Teslanol

Active cleaner (isopropyl alcohol)

gently and reliably cleans sensitive materials

- 99.5% pure isopropyl alcohol
- for components such as pick-ups, disk drive parts, rollers etc.
- evaporates quickly and leaves no residue
- highly flammable
- universally usable in electronics and precision mechanics and for optical components

1000.00 ml	26045	Bulk
------------	-------	------



Teslanol

Compressed air spray

for cleaning and removing dust from electronic and precision mechanical equipment

- for photographic cameras and lenses, projectors, other cameras, clock mechanisms, models etc.
- even in difficult-to-reach areas
- chemically pure, no residue is left behind
- very gentle on materials

200.00 ml	26002	Bulk
-----------	-------	------

400.00 ml	26003	Bulk
-----------	-------	------



Teslanol

Printer cleaner

cleans contaminated printer, fax and typewriter components

- removes oils, grease, resin, wax and ink deposits without leaving any residues
- without damaging the components, restores the print quality
- special solvent mixture reduces further susceptibility to dirt

200.00 ml	26040	Bulk
-----------	-------	------



Teslanol

Electromechanical cleaner

for precise cleaning of electrical contacts

- for switches, relays, resistors, circuits, cable connectors etc.
- especially suitable for NF/HF/UHF precision mechanical components
- dissolves deposits such as oxides, nicotine, oils, grease and resin
- frequency-stable, non-conductive, prevents leakage currents
- evaporates quickly, leaves no residue, follow-up treatment not required

200.00 ml	26017	Bulk
-----------	-------	------

400.00 ml	26018	Bulk
-----------	-------	------



Teslanol

Plastic cleaner

powerful cleaner for plastics, metals and rubber parts

- antistatic solvent for intensive and residue-free cleaning
- suitable for all common metals, plastics and rubber seals
- reliably dissolves silicone, wax, grease, oils and other soiling
- universally usable in the home and in the garden

200.00 ml 26041 Bulk



Teslanol

Contact and preservation spray

for precise cleaning and maintenance of contacts

- for switches, relays, potentiometers, transistor tuners etc.
- creates a micro lubricating film that preserves components with lasting effect and keeps them fully functional
- reduces the abrasion of thin metal layers
- no frequency changes, contact resistances are quickly removed
- impregnation against moisture and soiling
- protects damaged precious metal layers against corrosion
- no follow-up treatment required

200.00 ml 26025 Bulk

400.00 ml 26026 Bulk



Teslanol

Foam surface cleaner

for intensive cleaning and maintenance of plastic

- gentle on plastic furniture, plastic parts and all types of glass surfaces
- dissolves dirt and nicotine, does not scratch, is antistatic and gives a shine
- whether coloured or white, hard or soft, grained or smooth
- delays the build-up of new dirt and is biologically degradable

400.00 ml 26012 Bulk



Teslanol

Shaving head cleaner

for maintaining electric shavers

- gently cleans the shaving system
- improves shaving performance
- leaves a touch of grease

100.00 ml 26050 Bulk



Teslanol

Roller cleaner

removes deposits on silicone and rubber rollers

- cleans reliably and has a slight re-greasing effect to prevent rollers from drying out
- suitable for currently available photocopiers, laser printers and fax machines
- universally usable for all standard materials

400.00 ml 26043 Bulk



Teslanol

Intensive roller cleaner

for intensive cleaning of platens

- combination of solvents for removing oxides, nicotine, grease, ink deposits and other soiling
- cleans gently but thoroughly with a light roughening effect
- extremely fast evaporation

1000.00 ml 26035 Bulk



Teslanol

Mechanics penetrating oil

dissolves old dried-on lubricants such as oil and grease

- stabilised, pressure-resistant fine lubricant
- prevents lubricants from drying on again, protects against corrosion and dust
- loosens rust and oxides, penetrates beneath water and dampness
- does not age, can be used for all precision mechanics, locks and precision instruments
- also suitable for electrics in switches, relays and contacts

200.00 ml 26030 Bulk



Teslanol

Adhesive lubricant spray

leaves behind an adhesive universal lubricant

- special benefit of high slip resistance and adhesive strength
- water-repellent, electrically insulating, chemically stable
- temperature-resistant from -60°C to +300°C, pressure-resistant with 3 atm/m²
- contains high-quality synthetic oils
- suitable for use in mechanics and electromechanics or for photocopiers

200.00 ml 26009 Bulk



Teslanol

Mechanical lubricant spray

for lubricating all types of instruments and devices

- the all-round product for precision and general mechanics
- emulsifies old dried-on lubricants such as oil and grease
- water and moisture-repellent, reliable corrosion protection
- suitable for maintaining machines, model trains and moving parts
- can be used on metals and non-metals

200.00 ml 26010 Bulk



Teslanol

Insulating and protective varnish

for sealing and insulating electronic components

- ideal for printed circuits, coils and other electronic components
- can also be used with distributors, batteries, motors etc.
- prevents leakage currents, eliminates soft shorts on coils and transformers
- frequency and voltage-stable (inherent resistance 22 kV with layer thickness 25 μ)
- can be soldered through, resistant against acid, salt water and condensation
- does not drip and distributes evenly

200.00 ml 26027 Bulk

400.00 ml 26028 Bulk



Teslanol

Multi silicone spray

efficient insulating agent

- for preventing leakage currents and flashovers in high voltage transformers
- reliable release agent for insulating tasks, particularly when the insulating film is not allowed to harden
- highly insulating with a dielectric strength of 12 kV/mm
- temperature-resistant from -50°C to +200°C, eliminates corona effects
- does not dry out, repels water, also effective as non-conductive moisture protection
- excellent lubricating agent for mechanical, oil-sensitive components

400.00 ml 26042 Bulk



Teslanol

Cooling spray

for cooling components to quickly locate thermal errors

- also suitable for functional tests of thermostats or TN start systems
- for cooling when soldering, for cooling down heat-sensitive ICs
- material-compatible cooling up to approx. -50°C

200.00 ml 26033 Bulk

400.00 ml 26034 Bulk



Teslanol

Sticker remover

for easy removal of labels, stickers, adhesive tapes etc.

- precise and economical dosing, works on all surfaces
- does not corrode any commercial plastics
- be careful when using polystyrene and other sensitive plastics
- universally usable in offices, in industry, in workshops or at home

200.00 ml 26008 Bulk



Teslanol

Rust remover

loosens all kinds of rusted parts

- works at lightning speed and breaks down rust immediately
- even reaches hidden places
- protects against further corrosion and salt water
- penetrates beneath dampness, quick and economical to apply
- for industry, workshops, cars and people with hobbies

200.00 ml 26015 Bulk

Batteries

Standard Cells

Alkaline	602
Lithium	608
Zinc Chloride	609

Special Cells

Photo Cells	612
-------------	-----

Button Cells

Alkaline	615
ALKALI TYPE COMPARISON LIST	615
Lithium	616
Silver Oxide	617
SILVER OXIDE TYPE COMPARISON LIST	619
Zinc-Air (Hearing Aid)	620

Rechargeable Batteries

Standard Batteries	621
Dect Batteries	624

Industry Cells

Lithium	625
Lsd-Nimh (Ready-To-Use)	626
Battery Packs	626
SUB-C	627
APPLICATION TYPE LIST FOR LEAD-ACID BATTERIES	629
ULTRACELL TERMINAL OVERVIEW	630

Lead-Acid Batteries

Chargers

Installation & Accessories

Battery Testers	636
Battery Clips & Holders	637
Plugs & Adapter	646



Tecxus Alkaline maximum

- high efficiency, for devices with high energy requirements
- long lifetime for applications with constant and low energy consumption
- up to 7 years shelf life without loss of performance, heat and cold resistant
- contains no mercury and cadmium

LR03/AAA (Micro)

alkaline manganese battery, 1.5 V
44.5 x 10.5 mm



23631

4 pcs. blister



23778

10 pcs. blister



23817

24 pcs. XXL box

LR6/AA (Mignon)

alkaline manganese battery, 1.5 V
50.5 x 14.5 mm



23633

4 pcs. blister



23761

10 pcs. blister



23818

24 pcs. XXL box

LR14/C (Baby)

alkaline manganese battery, 1.5 V
49.5 x 25.8 mm



23635

2 pcs. blister



23637

2 pcs. blister



23639

1 pc. blister

LR20/D (Mono)

alkaline manganese battery, 1.5 V
60.9 x 32 mm

alkaline manganese battery, 9 V
25.5 x 16 x 48.5 mm

Varta Energy

- exceptionally great value for money
- solid choice for low-power devices such as radios or clocks

LR03/AAA (Micro) (4103)

alkaline manganese battery, 1.5 V
44.5 x 10.5 mm



72260

12 pcs. box

45196

24 pcs. box

LR6/AA (Mignon) (4106)

alkaline manganese battery, 1.5 V
50.5 x 14.5 mm



72259

12 pcs. box

45197

24 pcs. box

LR14/C (Baby) (4114)

alkaline manganese battery, 1.5 V
50 x 26.2 mm



72261

4 pcs. box

LR20/D (Mono) (4120)

alkaline manganese battery, 1.5 V
61.5 x 34.5 mm



72262

4 pcs. box

6LR61/6LP3146/9V Block (4122)

alkaline manganese battery, 9 V
48.5 x 17.5 x 26.5 mm



72263

3 pcs. in box

Varta Longlife Power

- extra powerful for best performance in devices with high power consumption
- designed for the use in toys, computer accessories, torches, etc.

LR03/AAA (Micro) (4903)

alkaline manganese battery, 1.5 V

44.5 x 10.5 mm



46817

4 pcs. blister



45141

10 pcs. blister

LR6/AA (Mignon) (4906)

alkaline manganese battery, 1.5 V

50.5 x 14.5 mm



45142

4 pcs. shrink-pack



46815

4 pcs. blister



45144

10 pcs. blister

LR14/C (Baby) (4914)

alkaline manganese battery, 1.5 V

50 x 26.2 mm



45146

1 pc. shrink-pack



46824

2 pcs. blister

LR20/D (Mono) (4920)

alkaline manganese battery, 1.5 V

61.5 x 34.2 mm



45147

1 pc. bulk



46825

2 pcs. blister

6LR61/6LP3146/9V Block (4922)

alkaline manganese battery, 9 V

48.5 x 17.5 x 26.5 mm



45148

1 pc. bulk



46826

1 pc. blister

Varta Longlife

- long-lasting, for devices with constant and low energy consumption
- great lifespan in remote controls, clocks, radios, etc.

LR03/AAA (Micro) (4103)

alkaline manganese battery, 1.5 V
44.5 x 10.5 mm



42330

4 pcs. blister

LR6/AA (Mignon) (4106)

alkaline manganese battery, 1.5 V
50.5 x 14.5 mm



42331

4 pcs. blister

LR14/C (Baby) (4114)

alkaline manganese battery, 1.5 V
50 x 26.2 mm



42332

2 pcs. blister

LR20/D (Mono) (4120)

alkaline manganese battery, 1.5 V
61.5 x 34.2 mm



42333

2 pcs. blister

6LR61/6LP3146/9V Block (4122)

alkaline manganese battery, 9 V
48.5 x 17.5 x 26.5 mm



42334

1 pc. blister

Varta Longlife Max Power

- long-lasting, for devices with constant and low energy consumption
- great lifespan in remote controls, clocks, radios, etc.

LR03/AAA (Micro) (4703)

alkaline manganese battery, 1.5 V
44.5 x 10.5 mm



46837

4 pcs. blister

LR6/AA (Mignon) (4706)

alkaline manganese battery, 1.5 V
50.5 x 14.5 mm



46836

4 pcs. blister

Varta Industrial

LR03/AAA (Micro) (4003)

alkaline manganese battery, 1.5 V
44.5 x 10.5 mm



46966

10 pcs. box

LR6/AA (Mignon) (4006)

alkaline manganese battery, 1.5 V
50.5 x 14.5 mm



46967

4 pcs. shrink-pack

Duracell Plus Power

LR03/AAA (Micro) (MN2400)

alkaline manganese battery, 1.5 V
44.5 x 10.5 mm



49511

4 pcs. blister

LR6/AA (Mignon) (MN1500)

alkaline manganese battery, 1.5 V
50.5 x 14.5 mm



49514

4 pcs. blister

6LR61/6LP3146/9V Block (MN1604)

alkaline manganese battery, 9 V
48.5 x 17.5 x 26.5 mm



48510

1 pc. blister

Duracell Industrial

- dependable Duracell quality
- delivering long-lasting Power
- guaranteed performance even in extreme conditions
- manufactured to meet IEC 60086 and ISO 9001
- * 1 pc = 1 carton (10 batteries). Minimum order quantity 10 carton (100 batteries)

LR03/AAA (Micro) (MN2400)

alkaline manganese battery, 1.5 V
44.5 x 10.5 mm



40723

10 pcs. box

LR6/AA (Mignon) (MN1500)

alkaline manganese battery, 1.5 V
50.5 x 14.5 mm



40724

10 pcs. box

6LR61/6LP3146/9V Block (MN1604)

alkaline manganese battery, 9 V
48.5 x 17.5 x 26.5 mm



45564

10 pcs. box

Varta Ultra Lithium

- meets the highest requirements with a maximum in performance and endurance
- the perfect solution for energy-intensive digital cameras, GPS devices, smoke detectors, etc.
- does work extremely reliable even under extreme conditions from -40 to +60 °C
- ideal for sports/outdoor use, due to 38% lighter weight compared to alkaline batteries

FR03/AAA (Micro) (6103)

lithium battery, 1.5 V
44.5 x 10.5 mm



62265

2 pcs. blister

FR6/AA (Mignon) (6106)

lithium battery, 1.5 V
50.5 x 14.5 mm



62267

2 pcs. blister

lithium battery, 1.5 V

lithium battery, 9 V
48.5 x 17.5 x 26.5 mm



49596

1 pc. blister

Ultralife

6F22 /9V Block(U9VL-J-P)

lithium battery, 9 V
48.5 x 17.5 x 26.5 mm



54081

1 pc. blister

Varta Superlife

- reliable and affordable energy
- for low-power devices such as clocks or remote controls

R03/AAA (Micro) (2003)

Zinc chloride battery, 1.5 V
44.5 x 10.5 mm



45182

4 pcs. blister

R6/AA (Mignon) (2006)

Zinc chloride battery, 1.5 V
50.5 x 14.5 mm



42335

4 pcs. blister

R14/C (Baby) (2014)

Zinc chloride battery, 1.5 V
50 x 26.2 mm



42336

2 pcs. blister

R20/D (Mono) (2020)

Zinc chloride battery, 1.5 V
61.5 x 34.2 mm



42337

2 pcs. blister

6F22/9V Block (2022)

Zinc chloride battery, 9 V
48.5 x 17.5 x 26.5 mm



42338

1 pc. blister

3R12/Flat (2012)

Zinc chloride battery, 4.5 V
67 x 67 x 22 mm



42341

1 pc. blister

Varta Longlife Power

- extra powerful for best performance in devices with high power consumption
- designed for the use in toys, computer accessories, torches, etc.

3LR12/Flat (4912)

alkaline manganese battery, 4.5 V
67 x 62 x 66 mm



48086

1 pc. blister

Varta Longlife

4R25X (430)

Zinc chloride battery, 6 V
67 x 67 x 115 mm



48088

1 pc. shrink-pack

4R25X (431)

Zinc chloride battery, 6 V
67 x 67 x 115 mm



48089

1 pc. shrink-pack

4R25-2 (540)

Zinc chloride battery, 6 V
135.5 x 73 x 127 mm



48091

1 pc. shrink-pack

Varta

CR1/2AA / 1/2 AA (Mignon) (6127)

Lithium manganese dioxide battery, 3 V
24.9 x 14.5 mm



46708

1 pc. blister

Varta Professional Electronics

LR61/AAAA (Mini) (4061)

alkaline manganese battery, 1.5 V
41.5 x 8.3 mm



71738

2 pcs. blister

LR1/N (Lady) (4901)

alkaline manganese battery, 1.5 V
30.2 x 12 mm



48064

1 pc. blister

4LR44 (4034)

alkaline manganese battery, 6 V
25.2 x 13 mm



48049

1 pc. blister

LR23 (4223)

alkaline manganese battery, 12 V
28.5 x 10.3 mm



48047

1 pc. blister

2CR1/3N (6231)

lithium battery, 6 V
25.1 x 13 mm



48050

1 pc. blister

4SR44 (4028)

silver Oxide-Zinc Battery, 6.2 V
25.2 x 13 mm



48048

1 pc. blister

LR11 (V11A)

alkaline manganese battery, 6 V
16.5 x 10.2 mm



38496

1 pc. blister

LR27/A27 (V27A)

alkaline manganese battery, 12 V
28.2 x 8 mm



38497

1 pc. blister

Duracell Ultra Power

LR61/AAAA (Mini) (MN2500)

alkaline manganese battery, 1.5 V

41.5 x 8.3 mm



42112

2 pcs. blister

Camelion

2R10/Duplex

zinc-Carbon Battery, 3 V

74.6 x 21.8



56758

1 pc. blister

BATTERIES – PHOTO CELLS

Tecxus Photo

- high efficiency, for devices with high energy requirements
- Tecxus lithium batteries last up to 7x longer than standard alkaline batteries
- constant power at high temperatures from -20° to +60°C
- up to 10 years shelf life without loss of performance
- contains no mercury and cadmium

CR 2

lithium battery, 3 V

27 x 15.5 mm



23603

1 pc. blister

CR 123 A

lithium battery, 3 V

34.5 x 17 mm



23604

1 pc. blister

Goobay

- Rechargeable photo battery

CR123A - 500 mAh

Lithium-Ion Battery (Li-Ion), 3 V
32.5 x 16.5 mm



46291

1 pc. cardboard box

Goobay

Photo Battery Plug-in charger

suitable for up to 2x CR123 rechargeable batteries

- Rechargeable photo battery
- handy charger for up to two CR123 photo batteries
- voltage of 3.85 V or 7.3 V DC at 350 mA charging power
- incl. 2x CR123 lithium-ion batteries (Li-ion)



46305 Bulk



Varta Professional Lithium

CR 2 (6206)

lithium battery, 3 V
27 x 15.6 mm



48155

1 pc. blister

CR123 (6205)

lithium battery, 3 V
34.5 x 17



48154

1 pc. blister

2 CR 5 (6203)

lithium battery, 6 V
45 x 34 x 17 mm



48157

1 pc. blister

CR P2 (6204)

lithium battery, 6 V
36 x 35 x 19.5 mm



48156

1 pc. blister

Panasonic Photo Power

CR 2

lithium battery, 3 V
27 x 15.6 mm



23074

1 pc. blister

CR123A

lithium battery, 3 V
34.5 x 17 mm



23041

1 pc. blister

Duracell Ultra Photo

CR123A (DL123)

lithium battery, 3 V
34.5 x 17 mm



42096

1 pc. blister

CR 2 (DLCR2)

lithium battery, 3 V
27 x 15.6 mm



42098

1 pc. blister



Tecxus Alkaline maximum

alkaline manganese button cell, 1.5 V

23734¹ 1 pc. blister 145 mAh 5.4 x 11.5 mm LR44

Varta Professional Electronics

alkaline manganese button cell, 1.5 V



48041 ¹ 1 pc. blister	200 mAh	6.1 x 15.5 mm	LR9	L615, PX625A, V626U, LR9, 4626 (V625U/4626)
48044 ¹ 1 pc. blister	80 mAh	4.2 x 11.6 mm	LR43	LR43, 186, LR1142, RW84, 4278 (V12GA/4278)
48045 ¹ 1 pc. blister	125 mAh	3.6 x 7.9 mm	LR44	LR44, 357, A76, LR1154, 4276 (V13GA/4276)
38498 ¹ 2 pcs. blister	125 mAh	3.6 x 7.9 mm	LR44	LR44, 357, A76, LR1154, 4276 (V13GA/4276)
48042 ¹ 1 pc. blister	50 mAh	3.1 x 11.6 mm	LR54	189, LR1130, RW89, 4274 (V10GA/4274)

BATTERIES – INTERESTING FACTS

Alkali type comparison list

Catalog	VARTA	Panasonic	RAYOVAC®	PHILIPS	DURACELL®	Energizer	gobay®	Diverse	IEC
LR 1	4001	LR 1 P	810		MN 9100	E 90		N	LR 1
LR 9	V 625 U	LR 9 / MR9P	R 625 / RPX625	625 A	PX 625 A	EPX 625 A			LR 9
LR 23		LRV 08					L 1028	23A	LR 23
LR 41	-	LR 41			LR 41	736	L 736	AG 3	LR 41
LR 43	V 12 GA / 4278	LR 43 P	RW 82	186	LR 43	186	L 1142	AG 12	LR 43
LR 44	V 13 GA / 4276	LR 44 P	RW 84	A 76	PX 76 A	157/A 76	L 1154	AG 13	LR 44
LR 45							L 936	AG 9	LR 45
LR 48							L 754	AG 5	LR 48
LR 54	V 10 GA / 4274	LR 1130 P	LR 54	189	LR 54	189	L 1131	AG 10	LR 54
LR 55	V 8 GA	LR 1120 P	LR 55	-	LR 55	191	L 1121	AG 8	LR 55
LR 57							L 927	AG 7	LR 57
LR 58							L 721	AG 11	LR 58
LR 59	-						L 726	AG 2	LR 59
LR 60	-						L 621	AG 1	LR 60
LR 66		LR 66			LR 66		L 626	AG 4	LR 66
LR 69							L 920	AG 6	LR 69

¹ min. order quantity 10 pcs.

Varta Professional Electronics

lithium button cell, 3 V

46769 ¹	1 pc. blister	170 mAh	10.8 x 10.6 mm	CR1/3N	DL1/3N, CR11108, 6131
48054 ¹	1 pc. blister	35 mAh	2 x 12.5 mm	CR1220	DL1220, CR1220, 6220
38513 ¹	1 pc. blister	48 mAh	2.5 x 12.5 mm	CR1225	6225, CR1225
48055 ¹	1 pc. blister	55 mAh	1.6 x 16 mm	CR1616	DL1616, CR1616, 6616
48056 ¹	1 pc. blister	70 mAh	2 x 16 mm	CR1620	DL1620, CR-1620, CR1620, 6620
42963 ¹	1 pc. blister	140 mAh	3.2 x 16 mm	CR1632	6632
48057 ¹	1 pc. blister	90 mAh	1.6 x 20 mm	CR2016	DL2016, CR2016, 6016
48058 ¹	1 pc. blister	170 mAh	2.5 x 20 mm	CR2025	DL2025, CR2025, 6025
48059 ¹	1 pc. blister	230 mAh	3.2 x 20 mm	CR2032	DL2032, CR2032, 6032
48061 ¹	1 pc. blister	280 mAh	3 x 24.5 mm	CR2430	DL2430, CR2430, 6430
48062 ¹	1 pc. blister	560 mAh	5 x 24 mm	CR2450	DL2450, CR2450, 6450



Duracell Photo

lithium button cell, 3 V

42097	1 pc. blister	160 mAh	10.8 x 10.6 mm	CR1/3N	DL1/3N, CR11108, CR-1/3N
-------	---------------	---------	----------------	--------	--------------------------



¹ min. order quantity 10 pcs.

Varta Watch

Silver oxide-zinc button cell, 1.55 V

HD (High drain)

48014	10 pcs. in box	38 mAh	3.6 x 7.9 mm	SR41	V392	384, 392, 1134SO, 192, 247, 280-18, S22, SR41, SR736
48019	10 pcs. in box	38 mAh	3.6 x 7.9 mm	HD SR41	V392	384, 392, 1134SO, 192, 247, 280-18, S22, SR41, SR736
48032	10 pcs. in box	100 mAh	3.6 x 11.6 mm	SR42	V344	344, 350, 242, 280-19, SR1136, 529
48015	10 pcs. in box	105 mAh	4.2 x 11.6 mm	HD SR43	V386	301, 386, 1132SO, 186, 226, 280-01
48004	10 pcs. in box	155 mAh	5.4 x 11.6 mm	HD SR44	V357	357, 1130SO, 157, 280-08, S06, S1154, SB-A9, V76 PX, SR1154
38512	10 pcs. in box	160 mAh	5.4 x 11.6 mm	HD SR44	V303	1130SO, 157, 280-08, 303, 357, 4075, 541, S06, S1154, SB-A9, SR1154, SR44 EL, V303, V357, V521, V76 PX
48021	10 pcs. in box	67 mAh	3.6 x 9.5 mm	SR45	V394	394, 194, SR45, SR936, 380, V394, SR936 EL
48020	10 pcs. in box	65 mAh	5.4 x 7.9 mm	HD SR48	V393	309, 393, 1136SO, 193, SR764, SR754
48017	10 pcs. in box	80 mAh	3.05 x 11.6 mm	SR54	V390	389, 1138SO, 189, 280-15, 387, 626, S09, V10GS, 1130
48016	10 pcs. in box	85 mAh	3.05 x 11.6 mm	HD SR54	V389	389, 1138SO, 189, 280-15, 387, 626, S09, V10GS, 1130
48018	10 pcs. in box	40 mAh	2.1 x 11.6 mm	HD SR55	V391	391, 381, 1170SO, 191, 280-27, 317
48013	10 pcs. in box	45 mAh	2.1 x 11.6 mm	SR55	V381	391, 381, 1170SO, 191, 280-27, 317
48022	10 pcs. in box	42 mAh	2.7 x 9.5 mm	SR57	V395	395, 399, 1162SO, 280-48, 610, S28, SR927, V395, V399
48025	10 pcs. in box	42 mAh	2.7 x 9.5 mm	HD SR57	V399	395, 399, 1162SO, 280-48, 610, S28, SR927, V395, V399
48006	10 pcs. in box	21 mAh	2.1 x 7.9 mm	SR58	V362	361, 362, 162, SR56, SR58, SR721, V361, V362, 362/361
48023	10 pcs. in box	25 mAh	2.6 x 7.9 mm	HD SR59	V396	396, 397, 1163SO, 196, 280-52, 612
48024	10 pcs. in box	30 mAh	2.6 x 7.9 mm	HD SR59	V397	396, 397, 1163SO, 196, 280-52, 612
48007	10 pcs. in box	20 mAh	2.15 x 6.8 mm	SR60	V364	SR60, 364, 164, 280-70, SR621, 363, 531, V364, SR621 EL
48030	10 pcs. in box	8 mAh	1.6 x 5.8 mm	SR62	V317	317, 280-58, SB-AR, SR62, SR516, 566
48012	10 pcs. in box	14 mAh	2.15 x 5.8 mm	SR63	V379	SR63, 379, 1191SO, 280-59, 618, SR521, V379
48028	10 pcs. in box	16 mAh	2.66 x 5.8 mm	SR64	V319	319, 280-60, 615, SB-AE/DE, SR64, SR527
48011	10 pcs. in box	27 mAh	2.6 x 6.8 mm	SR66	V377	177, 376, 377, S626S, SR66, SR626, 565, V377, SR626 EL
48010	10 pcs. in box	23 mAh	1.6 x 9.5 mm	SR68	V373	372, 373, 280-45, 617, SR68, SR916
48008	10 pcs. in box	30 mAh	2.1 x 9.5 mm	HD SR69	V370	370, 371, 1188SO, 171, 280-51, S21, SB-BN, SR69, SR920
48009	10 pcs. in box	44 mAh	2.1 x 9.5 mm	SR69	V371	370, 371, 1188SO, 171, 280-51, S21, SB-BN, SR69, SR920
48035	10 pcs. in box	5 mAh	1.25 x 5.8 mm	SR416	V337	337, 280-75, 623, SB-A5, SR416, V337
48031	10 pcs. in box	13 mAh	1.65 x 6.8 mm	SR616	V321	321, 280-73, 611, SB-AF/DF, SR65, SR616
48033	10 pcs. in box	36 mAh	3.1 x 7.9 mm	SR731	V329	329, SR731, 525, V329



Varta Professional Electronics

silver oxide-zinc button cell, 1.55 V

HD (High drain)

38509	1 pc. blister	40 mAh	3.6 x 7.9 mm	HD	SR41	V392	1134SO, 192, 247, 280-18, 384, 392, 392/384, 527, 547, S22, SR41, SR41 EL, SR736, V384, V392
38495	1 pc. blister	105 mAh	4.2 x 11.6 mm	HD	SR43	V12GS/386	V12GS
38494	1 pc. blister	160 mAh	5.4 x 11.6 mm		SR44	V303	1130SO, 157, 280-08, 303, 357, 4075, 541, S06, S1154, SB-A9, SR1154, SR44 EL, V303, V357, V521, V76 PX
38502	1 pc. blister	145 mAh	5.4 x 11.6 mm		SR44	V76PX	1130SO, 157, 280-08, 303, 357, 4075, 541, S06, S1154, SB-A9, SR1154, SR44 EL, V303, V357, V521, V76 PX
38510	1 pc. blister	56 mAh	3.6 x 9.5 mm		SR45	V394	194, 380, 394, SR45, SR936, SR936 EL, V394
38493	1 pc. blister	85 mAh	3.05 x 11.6 mm	HD	SR54	V10GS/389	1130, 1138SO, 189, 280-15, 387, 389, 554, 626, S09, SR1130 EL, SR54, V10GS, V389, V390
38508	1 pc. blister	80 mAh	3.05 x 11.6 mm		SR54	V390	1130, 1138SO, 189, 280-15, 387, 389, 554, 626, S09, SR1130 EL, SR54, V10GS, V389, V390
38492	1 pc. blister	40 mAh	2.1 x 11.6 mm	HD	SR55	V8GS/391	V 8GS
38511	1 pc. blister	42 mAh	2.7 x 9.5 mm		SR57	V395	1162SO, 280-48, 395, 399, 610, S28, SR927, SR927 EL, V395, V399
38503	1 pc. blister	21 mAh	2.1 x 7.9 mm		SR58	V362	162, 361, 362, 362/361, SR56, SR58, SR721, V361, V362
38504	1 pc. blister	17 mAh	2.15 x 6.8 mm		SR60	V364	164, 280-70, 363, 364, 531, SR60, SR621, SR621 EL, V364
38507	1 pc. blister	14 mAh	2.15 x 5.8 mm	HD	SR63	V379	1191SO, 280-59, 379, 618, SR521, SR63, V379
38506	1 pc. blister	24 mAh	2.6 x 6.8 mm		SR66	V377	177, 376, 377, 565, S626S, SR626, SR626 EL, SR66, V377
38505	1 pc. blister	35 mAh	2.1 x 9.5 mm		SR69	V371	1188SO, 171, 280-51, 370, 371, 371/370, S21, SB-BN, SR69, SR920, V370, V371



Silver oxide type comparison list

Catalog							Diverse	IEC	
4 SR 44	V 28 PX	4 SR 44 P	RPX 28	-	PX 28	544		4 SR 44	
SR 1120	V 8 GS/ V 391	SR 1120 P	RW 40	-	D 391	391	S 1121 S	SG 8	SR 55
SR 1120 SW	V 381	SR 1120 SW	381	-	-	381			SR 55
SR 1120 W	V 391	SR 1120 W	391	391	D 391	391			SR 55
SR 1130	V 10 GS/V 389	SR 1130 P	RW 49	389	D 389	389	S 1131 S	SG 10	SR 54
SR 1130 SW	V 390	SR 1130 SW	RW 39	390	D 390	390	S 1131 S	-	SR 54
SR 1130 W	V 389	SR 1130 W	389	389	D 389	389			SR 54
SR 1136 SW	V 344	SR 1136 SW	344	-	D 344	344			SR 42
SR 41 SW	V 384	SR 41 SW	RW 37	384	D 384	384	S 736 S	-	SR 41
SR 41 W	V 392	SR 41 W	RW 47	392	D 392	392	S 736 S	SG 3	SR 41
SR 43	V 12 GS/V 386	SR 43 P	RW 34	386	D 386	386	S 1142 S	SG 12	SR 43
SR 43 SW	V 301	SR 43 SW	301	-	-	301			SR 43
SR 43 W	V 386	SR 43 W	386	386	D 386	386			SR 43
SR 44	V 13 GS/V 357	SR 44 P	RW 42	357	D 357 H	EPX 76	S 1154 S	SG 13	SR 44
SR 44 SW	V 303	SR 44 SW	303	-	-	303			SR 44
SR 44 W	V 357	SR 44 W	357	357	D 357 H	357			SR 44
SR 512 SW	V 335	SR 512 SW	335	-	-	335			-
SR 516 SW	V 317	SR 516 SW	317	317	-	317			SR 62
SR 521 SW	V 379	SR 521 SW	RW 327	379	D 379	379	-		SR 63
SR 527 SW	V 319	SR 527 SW	RW 328		-	319			SR 64
SR 614 SW	V 339	SR 614 SW	339	-	-	339			-
SR 616 SW	V 321	SR 616 SW	RW 321	321	D 321	321			SR 65
SR 621	V 364	SR 621 SW	RW 320	364	D 364	364	S 621 S	SG 1	SR 60
SR 621 SW	V 364	SR 621 SW	364	364	D 364	364			SR 60
SR 626 SW	V 377	SR 626 SW	RW 329	377	D 377	377	S 626 S	SG 4	SR 66
SR 712 SW	V 346	SR 712 SW	346	-	-	346			-
SR 714 SW	V 341	SR 714 SW	341	-	-	341			-
SR 721	V 362	SR 721 SW	RW 310	362	D 362	362	S 721 S	SG 11	SR 58
SR 721 SW	V 362	SR 721 SW	362	362	D 362	362			SR 58
SR 721 W	V 361	SR 721 W	RW 410	-	D 361	361	S 721 S	SG 11	SR 58
SR 726 SW	V 397	SR 726 SW	RW 311	-	D 397	397	S 726 S	-	SR 59
SR 726 W	V 396	SR 726 W	RW 411	396	D 396	396	S 726 S	SG 2	SR 59
SR 731 SW	V 329	SR 731 SW	329	329	D 329	329			-
SR 754 SW	V 309	SR 754 SW	309	-	-	309			SR 48
SR 754 W	V 393	SR 754 W	RW 48	393	D 393	393	S 754 S	SG 5	SR 48
SR 916 SW	V 373	SR 916 SW	373	373	-	373			SR 68
SR 920 SW	V 371	SR 920 SW	RW 315	371	D 371	371	S 921 S	SR 6	SR 69
SR 920 W	V 370	SR 920 W	RW 415	370	-	370	S 921 S	SR 6	SR 69
SR 927 SW	V 395	SR 927 SW	RW 313	395	D 395	395	S 926 S	SG 7	SR 57
SR 927 W	V 399	SR 927 W	399	-	D 399	399			SR 57
SR 936 SW	V 394	SR 936 SW	RW 33	394	D 394	394		SG 9	SR 45

Panasonic Hearing Aid

zinc-air hearing aid cell, 1.4 V



48830 ¹ 6 pcs. blister	100 mAh	3.6 x 5.8 mm	PR10	V10	DA230, ZL4, 10HPX, PR10L, PR230H, PR230PA, PR70, 10A, 10AE
48831 ¹ 6 pcs. blister	310 mAh	5.4 x 7.9 mm	PR13	V13	DA13, S13A, ZL2, PR-13H, PR-13PA, PR312H, PR41, 13A, 13AE
48832 ¹ 6 pcs. blister	180 mAh	3.6 x 7.9 mm	PR312	V312	B347PA, DA312, ZL3, PR13H, PR-312H, PR-312PA, PR48, 312A, 312AE
48833 ¹ 6 pcs. blister	650 mAh	5.4 x 11.6 mm	PR675	V675	DA665, DA675, S665A, ZL1, PR44, PR-665PA, PR675H, 665A, 665AE

Rayovac Acoustic Special

zinc-air hearing aid cell, 1.4 V



43447 ¹ 6 pcs. blister	105 mAh	3.5 x 5.8 mm	10A	V10	DA230, ZL4, 10HPX, PR10L, PR230H, PR230PA, PR70, 10A, 10AE
43448 ¹ 6 pcs. blister	310 mAh	5.4 x 7.9 mm	13A	V13	DA13, S13A, ZL2, PR-13H, PR-13PA, PR312H, PR41, 13A, 13AE
43449 ¹ 6 pcs. blister	180 mAh	3.6 x 7.9 mm	312A	V312	B347PA, DA312, ZL3, PR13H, PR-312H, PR-312PA, PR48, 312A, 312AE
43450 ¹ 6 pcs. blister	640 mAh	5.4 x 11.6 mm	375A	V675	DA665, DA675, S665A, ZL1, PR44, PR-665PA, PR675H, 665A, 665AE

Rayovac Extra Advanced

zinc-air hearing aid cell, 1.4 V



49588 ¹ 6 pcs. blister	105 mAh	3.5 x 5.8 mm	10A	V10	DA230, ZL4, 10HPX, PR10L, PR230H, PR230PA, PR70, 10A, 10AE
49589 ¹ 6 pcs. blister	310 mAh	5.4 x 7.9 mm	13A	V13	DA13, S13A, ZL2, PR-13H, PR-13PA, PR312H, PR41, 13A, 13AE
49590 ¹ 6 pcs. blister	180 mAh	3.6 x 7.9 mm	312A	V312	B347PA, DA312, ZL3, PR13H, PR-312H, PR-312PA, PR48, 312A, 312AE
49591 ¹ 6 pcs. blister	640 mAh	5.4 x 11.6 mm	375A	V675	DA665, DA675, S665A, ZL1, PR44, PR-665PA, PR675H, 665A, 665AE

¹ min. order quantity 10 pcs.

Tecvus Rechargeable

- high efficiency, for devices with high energy requirements
- long lifetime for applications with constant and low energy consumption
- no memory effect, therefore it is not necessary to always fully discharge
- rechargeable up to 1000 times, they are especially environmental friendly
- contains no traces of mercury or cadmium

AAA (Micro)/HR03 - 600 mAh

Nickel-metal hydride battery (NiMH), 1.2 V
44.5 x 10.5 mm



23522

14112

2 pcs. blister

4 pcs. blister

AAA (Micro)/HR03 - 1100 mAh

Nickel-metal hydride battery (NiMH), 1.2 V
44.5 x 10.5 mm



23739

23744

2 pcs. blister

4 pcs. blister

AA (Mignon)/HR6 - 2700 mAh

Nickel-metal hydride battery (NiMH), 1.2 V
50.5 x 14.5 mm



23728

23745

2 pcs. blister

4 pcs. blister

C (Baby)/HR14 - 4500 mAh

Nickel-metal hydride battery (NiMH), 1.2 V
49.5 x 25.8 mm



23743

1 pc. blister

D (Mono)/HR20 - 10000 mAh

Nickel-metal hydride battery (NiMH), 1.2 V
60.9 x 32 mm



45838

23741

10 pcs. in box

1 pc. blister

9V Block/6HR61 - 280 mAh

Nickel-metal hydride battery (NiMH), 9 V
48.5 x 26 mm



23754

1 pc. blister

Tecxus Ready-to-Use Rechargeable

- special battery type with low self discharge (LSD)
- battery is precharged and directly ready to use
- rechargeable up to 1000 times, they are especially environmental friendly
- no memory effect

AAA (Micro)/HR03 - 800 mAh

Low-self-discharge NiMH battery
(ready-to-use), 1.2 V
44.5 x 10.5 mm



23758

4 pcs. blister

AA (Mignon)/HR6 - 2300 mAh

Low-self-discharge NiMH battery
(ready-to-use), 1.2 V
50.5 x 14.5 mm



23820

4 pcs. blister

C (Baby)/HR14 - 4500 mAh

Low-self-discharge NiMH battery
(ready-to-use), 1.2 V
49.5 x 25.8 mm



23805

1 pc. blister

D (Mono)/HR20 - 8500 mAh

Low-self-discharge NiMH battery
(ready-to-use), 1.2 V
60.9 x 32 mm



23807

1 pc. blister

9V Block/6HR61 - 200 mAh

Low-self-discharge NiMH battery
(ready-to-use), 9 V
48.5 x 26 mm



23803

1 pc. blister

Varta Solar Rechargeable

- the reliable VARTA Solar Rechargeable energy supply ensures the right lighting – anytime you want
- especially developed for solar garden lights
- optimized capacity for low current garden lights which need high frequency recharging cycles (almost daily)
- rechargeable hundreds of times without memory effect
- long lasting, environmental friendly energy

AAA (Micro)/HR03 (56733) - 550 mAh

Nickel-metal hydride battery (NiMH), 1.2 V
44.5 x 10.5 mm



44146

2 pcs. blister

AA (Mignon)/HR6 (56736) - 800 mAh

Nickel-metal hydride battery (NiMH), 1.2 V
50.5 x 14.5 mm



43361

2 pcs. blister

Varta Ready to Use

- Pre-charged, use them straight from the pack as normal alkaline
- Remain charged up to 75% (when not in use) after 12 months
- Rechargeable without any memory effect
- Very low self-discharge (LSD)

AAA (Micro)/HR03 (56703) - 800 mAh

Low-self-discharge NiMH battery (ready-to-use), 1.2 V
44.5 x 10.5 mm



48078

43461

2 pcs. blister

4 pcs. blister

AAA (Micro)/HR03 (5703) - 1000 mAh

Low-self-discharge NiMH battery (ready-to-use), 1.2 V
44.5 x 10.5 mm



43470

43471

2 pcs. blister

4 pcs. blister

AA (Mignon)/HR6 (56706) - 2100 mAh

Low-self-discharge NiMH battery (ready-to-use), 1.2 V
50.5 x 14.5 mm



48077

43462

2 pcs. blister

4 pcs. blister

AA (Mignon)/HR6 (5716) - 2600 mAh

Low-self-discharge NiMH battery (ready-to-use), 1.2 V
50.5 x 14.5 mm



43472

43473

2 pcs. blister

4 pcs. blister

C (Baby)/HR14 (56714) - 3000 mAh

Low-self-discharge NiMH battery (ready-to-use), 1.2 V
50 x 26 mm



48271

2 pcs. blister

D (Mono)/HR20 (56720) - 3000 mAh

Low-self-discharge NiMH battery (ready-to-use), 1.2 V
82 x 34.2 mm



48272

2 pcs. blister

9V Block/6HR61 (56722) - 200 mAh

Low-self-discharge NiMH battery (ready-to-use), 9 V
48.5 x 17.5 x 26.6 mm



44036

1 pc. blister

Goobay

Nickel-metal hydride battery (NiMH)

- Replacement battery for cordless phones

2x AAA (Micro)/HR03 - 650 mAh

Hirose male, 2.4 V
10.1 x 10.1 mm



73978

1 pc. bulk

2x AAA (Micro)/HR03 - 650 mAh

Universal male, 2.4 V
10.1 x 10.1 mm



48121

1 pc. bulk

Varta Phone Power

- Premium quality for the growing analog and digital cordless phone market
- Rechargeable hundreds of times without memory effect
- energy and durable power supply

AAA (Micro)/HR03 (58398) - 800 mAh

Nickel-metal hydride battery (NiMH), 1.2 V
44.5 x 10.5 mm



48094

2 pcs. blister

AA (Mignon)/HR6 (58399) - 1600 mAh

Nickel-metal hydride battery (NiMH), 1.2 V
50.5 x 14.5 mm



48093

2 pcs. blister

Xeno-Energy

Lithium thionyl chloride battery

1/2 AA (Mignon)/ER14252/
XL-050F/T3 - 1200 mAh

25.2 x 14.5 mm



Standard top

23500

1 pc. bulk

AA (Mignon)/ER14505/
XL-060F - 2400 mAh

50.5 x 14.5 mm



Standard top

23501

1 pc. bulk

2/3 AA (Mignon)/ER14335/
XL-055F - 1650 mAh

33.5 x 14.5 mm



Standard top

23578

1 pc. bulk

C (Baby)/ER26500/
XL-140F - 7200 mAh

50 x 26.2 mm



Standard top

23502

1 pc. bulk

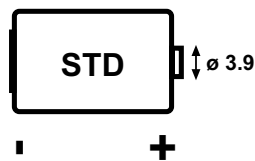

type		XL-050F	XL-055F	XL-060F	XL-140 F
standard battery	IEC	1/2 ER6	2/3 ER6	ER6	ER14
	ANSI	1/2AA ER14252	2/3AA ER14252	AA ER14335	C ER26500
nominal voltage (V)		3.6 V	3.6 V	3.6 V	3.6 V
nominal capacity (Ah)		1.2 Ah	1.65 Ah	2.4 Ah	7.2 Ah
max. continuous discharge current (mA)		50 mA	60 mA	100 mA	230 mA
max. pulse discharge current (mA)		100 mA	150 mA	200 mA	400 mA
operating temperature range (°C)		-55°C ~ 85°C	-55°C ~ 85°C	-55°C ~ 85°C	-55°C ~ 85°C
diameter (ø)		14.5 mm	14.5 mm	14.5 mm	26.2 mm
height		25.2 mm	33.5 mm	50.5 mm	50 mm
weight		9.0 g	11.7 g	17.1 g	48.0 g

Tecxus Industrial Rechargeable

Low-self-discharge NiMH battery (ready-to-use)

1x AA (Mignon)/HR6 -
2100 mAh

Solder tail (Z), 1.2 V
49.5 x 14.5 mm



23792

1 pc. in polybag

1x AAA (Micro)/HR03 -
800 mAh

Solder tail (Z), 1.2 V
43.5 x 10.5 mm



23791

1 pc. in polybag

BATTERIES – INDUSTRY CELLS – BATTERY PACKS

Tecxus Industrial Rechargeable

Low-self-discharge NiMH battery (ready-to-use)

3x AA (Mignon)/HR6 -
2100 mAh

Solder tail (Z), 3.6 V
44.5 x 14.5 mm



23796

1 pc. in polybag

4x AA (Mignon)/HR6 -
2100 mAh

Solder tail (Z), 4.8 V
59 x 14.5 mm



23797

1 pc. in polybag

5x AA (Mignon)/HR6 -
2100 mAh

Solder tail (Z), 6 V
73.5 x 14.5 mm



23798

1 pc. in polybag

Goobay

Nickel-metal hydride battery (NiMH)

PVC sleeve

Paper sleeve

4/5 Sub-C, 2000 mAh

1.2 V, PVC, Flat-Top
34 x 23 mm

72835

1 pc. bulk

4/5 Sub-C, 2000 mAh

1.2 V, PVC, Solder tail (Z)
34 x 23 mm

72836

1 pc. bulk

4/5 Sub-C, 2000 mAh

1.2 V, cardboard, Flat-Top
34 x 23 mm

72837

1 pc. bulk

4/5 Sub-C, 2000 mAh

1.2 V, cardboard, Solder tail (Z)
34 x 23 mm

72874

1 pc. bulk

Sub-C, 1500 mAh

1.2 V, PVC, Flat-Top
43 x 23 mm

72801

1 pc. bulk

Sub-C, 1500 mAh

1.2 V, PVC, Solder tail (Z)
43 x 23 mm

72802

1 pc. bulk

Sub-C, 1500 mAh

1.2 V, cardboard, Flat-Top
43 x 23 mm

72829

1 pc. bulk

Sub-C, 1500 mAh

1.2 V, cardboard, Solder tail (Z)
43 x 23 mm

72875

1 pc. bulk

Sub-C, 2000 mAh

1.2 V, PVC, Flat-Top
43 x 23 mm

72803

1 pc. bulk

Sub-C, 2000 mAh

1.2 V, PVC, Solder tail (Z)
43 x 23 mm

72804

1 pc. bulk

Sub-C, 2000 mAh

1.2 V, cardboard, Flat-Top
43 x 23 mm

72830

1 pc. bulk

Sub-C, 2000 mAh

1.2 V, cardboard, Solder tail (Z)
43 x 23 mm

72876

1 pc. bulk

Sub-C, 2500 mAh

1.2 V, PVC, Flat-Top
43 x 23 mm

72805

1 pc. bulk

Sub-C, 2500 mAh

1.2 V, PVC, Solder tail (Z)
43 x 23 mm

72806

1 pc. bulk

Sub-C, 2500 mAh

1.2 V, cardboard, Flat-Top
43 x 23 mm

72831

1 pc. bulk

Sub-C, 2500 mAh

1.2 V, cardboard, Solder tail (Z)
43 x 23 mm

72877

1 pc. bulk

Goobay

Nickel-metal hydride battery (NiMH)

PVC sleeve

Sub-C, 3000 mAh

1.2 V, PVC, Flat-Top
43 x 23 mm

72807

1 pc. bulk

Sub-C, 3000 mAh

1.2 V, PVC, Solder tail (Z)
43 x 23 mm

72808

1 pc. bulk

Sub-C, 4000 mAh

1.2 V, PVC, Flat-Top
43 x 23 mm

72809

1 pc. bulk

Sub-C, 4000 mAh

1.2 V, PVC, Solder tail (Z)
43 x 23 mm

72810

1 pc. bulk

Sub-C, 4500 mAh

1.2 V, PVC, Flat-Top
43 x 23 mm

72811

1 pc. bulk

Sub-C, 4500 mAh

1.2 V, PVC, Solder tail (Z)
43 x 23 mm

72812

1 pc. bulk

Paper sleeve

Sub-C, 3000 mAh

1.2 V, cardboard, Flat-Top
43 x 23 mm

72832

1 pc. bulk

Sub-C, 3000 mAh

1.2 V, cardboard, Solder tail (Z)
43 x 23 mm

72878

1 pc. bulk

Sub-C, 4000 mAh

1.2 V, cardboard, Flat-Top
43 x 23 mm

72833

1 pc. bulk

Sub-C, 4000 mAh

1.2 V, cardboard, Solder tail (Z)
43 x 23 mm

72879

1 pc. bulk

Sub-C, 4500 mAh

1.2 V, cardboard, Flat-Top
43 x 23 mm

72834

1 pc. bulk

Sub-C, 4500 mAh

1.2 V, cardboard, Solder tail (Z)
43 x 23 mm

72880

1 pc. bulk



Goobay



Ultracell



Yuasa



Panasonic

Application type list for lead-acid batteries

Manufacturer	Series	Application		Lifetime in years	UPS systems	Communication	Security, emergency light	Golf Trollys, electrical wheel chairs
Goobay	GO	General Use		3-5	x	x	x	-

Ultracell	UL-	General Use		3-5	x	x	x	-
	UCG-	Cyclic applications		-	-	-	-	x

Yuasa	NP-	General Use		3-5	x	x	x	-
	NPH	General Use	High-Performance	3-5	x	x	x	-
	NPW-	General Use	High-Performance	3-5	x	x	x	-
	RE-	General Use		6-9	x	x	x	-
	REW-	General Use	High-Performance	6-9	-	-	-	-
	NPL-	General Use	LongLife	10-12	x	x	x	-
	NPC-	Cyclic applications		3-5	-	-	-	x

Panasonic	LC-R/RA	General Use	LongLife	6-9	x	x	x	x
	LC-P/PA/PB	General Use	SuperLongLife	15	x	x	x	-
	LC-V/VA	General Use		6-9	x	x	x	-
	LC-X/XD/XB	General Use	LongLife	10-12	x	x	x	-
	UP-PW	General Use	High-Performance LongLife	10-12	x	x	x	-
	UP-VW/VWA	General Use	High Power	6-9	x	x	x	-
	LC-CA/XC	Cyclic applications		-	-	-	-	x
	LC-T	Cyclic applications	energy storage	-	-	-	-	x

You can find suitable data sheets in our onlineshop or ask your contact person.

Ultracell

Terminal overview

F1 Terminal

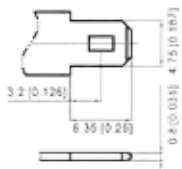

4.8 mm FASTON F187
FASTON TYPE (copper) quick
disconnect tabs; silver coating for
better conductivity

F2 Terminal

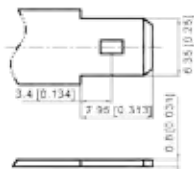

6.38 mm FASTON F250
FASTON TYPE (copper) quick
disconnect tabs; silver coating for
better conductivity

F3 Terminal

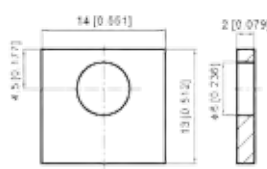

Brass coated with tin
torque: 3.9 ~ 5.4 Nm

F4 Terminal

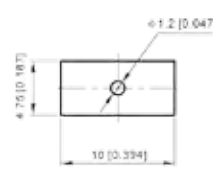

Brass coated with tin

F5 Terminal

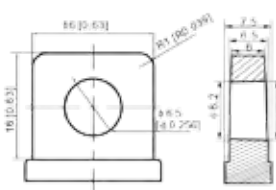

Brass coated with tin
torque: 3.9 ~ 5.4 Nm

F6 Terminal

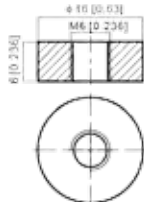

Brass coated with tin
torque: 3.9 ~ 5.4 Nm

F7 Terminal

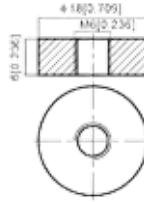

Brass coated with tin
torque: 3.9 ~ 5.4 Nm

F9 Terminal

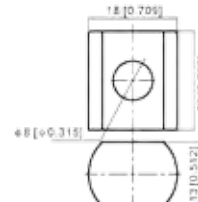

Lead
torque: 11 ~ 14.7 Nm

F10 Terminal

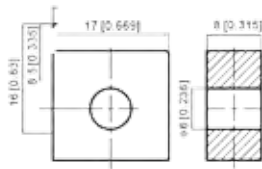

Lead
torque: 3.9 ~ 5.4 Nm

F11 Terminal

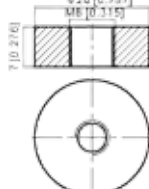

Brass coated with tin;
threaded insert 8 mm
STUD torque: 11~14.7 Nm

F12 Terminal

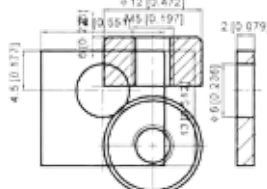

Brass coated with tin;
threaded insert 5 mm
STUD torque: 2.0 ~ 3.0 Nm

F13 Terminal

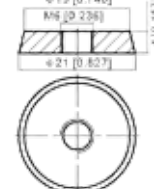

Brass coated with tin;
threaded insert 6 mm
STUD torque: 3.9 ~ 5.4 Nm

F14-1 Terminal

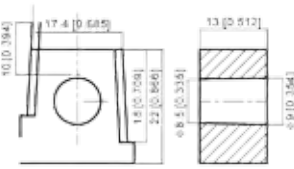

Lead
torque: 11 ~ 14.7 Nm

F14-2 Terminal

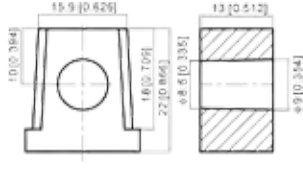

Lead
torque: 11 ~ 14.7 Nm

Spring Terminal



spring steel fully collapsible

Connector

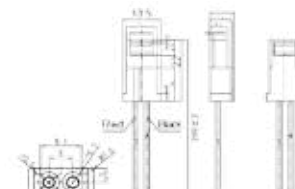

H-connector



16070



16074



16076

Goobay

- high quality, reliability and energy density of battery
- maintenance-free and location-independent operation for approx. 5 years (at 25 °C)
- application: UPS, main and supporting power supply, emergency lighting, etc.

Article-No.	Manufacturer designation	Voltage	max. capacity	Connection. type	Length x Width x Height
16069	GO6-3.2	6 V	3.2 Ah	Faston (4.8 mm)	134 x 35 x 67 mm
16070	GO6-4	6 V	4.0 Ah	Faston (4.8 mm)	70 x 47 x 107 mm
16073	GO12-1.3	12 V	1.3 Ah	Faston (4.8 mm)	97 x 43 x 58 mm
16074	GO12-2.3	12 V	2.3 Ah	Faston (4.8 mm)	178 x 35 x 67 mm
16076	GO12-9	12 V	9.0 Ah	Faston (4.8 mm)	151 x 65 x 101 mm
16077	GO12-7.2	12 V	7.2 Ah	Faston (4.8 mm)	151 x 65 x 101 mm

You can find suitable data sheets in our onlineshop or ask your contact person.

Ultracell UL

- oxygen recombination technology for maintenance-free usage
- alloy mesh anode to minimize gas leakage and very low self discharge
- battery housing made from very durable ABS material
- silver-plated copper terminals improve electrical conductivity
- application: all purpose, UPS, emergency lighting, backup power, security systems



Article-No.	Manufacturer designation	Voltage	max. capacity	Connection. type	Markings	Length x Width x Height
46711	UL1.3-6	6 V	1.3 Ah	Faston (4.8 mm)	F1	97 x 24 x 52 mm
78241	UL3.4-6	6 V	3.4 Ah	Faston (4.8 mm)	F1	134 x 34 x 62 mm
46758	UL4.5-6	6 V	4.5 Ah	Faston (4.8 mm)	F1	70 x 47 x 101 mm
46759	UL7-6	6 V	7.0 Ah	Faston (4.8 mm)	F1	151 x 34 x 94 mm
48321	UL10-6	6 V	10.0 Ah	Faston (4.8 mm)	F1	151 x 50 x 94 mm
48322	UL12-6	6 V	12.0 Ah	Faston (4.8 mm)	F1	151 x 50 x 94 mm



Article-No.	Manufacturer designation	Voltage	max. capacity	Connection. type	Markings	Length x Width x Height
78242	UL0.8-12	12 V	0.8 Ah	AMP male		96 x 25 x 62 mm
78297	UL0.8-12	12 V	0.8 Ah	JST male		96 x 25 x 62 mm
78243	UL1.3-12	12 V	1.3 Ah	Faston (4.8 mm)	VdS F1	97 x 43 x 52 mm
16015	UL2.4-12	12 V	2.4 Ah	Faston (4.8 mm)	VdS F1	178 x 35 x 60 mm
46689	UL3.4-12	12 V	3.4 Ah	Faston (4.8 mm)	VdS F1	134.4 x 67.5 x 61 mm
49215	UL4-12	12 V	4.0 Ah	Faston (4.8 mm)		90 x 70 x 101 mm
78246	UL7-12	12 V	7.0 Ah	Faston (4.8 mm)	VdS F1	151 x 65 x 95 mm
42047	UL7.2-12	12 V	7.2 Ah	Faston (4.8 mm)	F1	151 x 65 x 95 mm
73424	UL7.2-12	12 V	7.2 Ah	Faston (4.8 mm)	F1	151 x 65 x 94 mm
42048	UL7.5-12	12 V	7.5 Ah	Faston (4.8 mm)	F1	151 x 65 x 95 mm
78248	UL12-12	12 V	12.0 Ah	Faston (4.8 mm)	VdS F1	151 x 98 x 95 mm
78249	UL18-12	12 V	18.0 Ah	Gewinde (M5)	VdS F3	181 x 77 x 167 mm
78250	UL26-12	12 V	26.0 Ah	Gewinde (M5)	VdS F3	175 x 166 x 125 mm

You can find suitable data sheets in our onlineshop or ask your contact person.

Yuasa NP

- shock-resistant and break-proof industrial battery with ABS housing (EUROBAT: 3-5 years ,Standard Commercial')
- electrolyte glass fibre mat bound (AGM technology)
- lead calcium grid for longer service life
- valve-controlled construction, almost 100% oxygen recombination
- very good charging efficiency, low self-discharge (3% per month at 20 °C)
- quick recovery after deep discharge, operation in any position (except overhead)
- EN ISO 9001, EN ISO 14001, IEC61056, UL



Article-No.	Manufacturer designation	Voltage	max. capacity	Connection. type	Markings	Length x Width x Height
48553	NP1.2-6	6 V	1.2 Ah	Faston (4.8 mm)		97 x 25 x 54.5 mm
48554	NP3-6	6 V	3.0 Ah	Faston (4.8 mm)		134 x 34 x 64 mm
48555	NP4-6	6 V	4.0 Ah	Faston (4.8 mm)		70 x 47 x 105.5 mm
48557	NP7-6	6 V	7.0 Ah	Faston (4.8 mm)		151 x 34 x 97.5 mm
48558	NP10-6	6 V	10.0 Ah	Faston (4.8 mm)	VdS	151 x 50 x 97.5 mm
48559	NP12-6	6 V	12.0 Ah	Faston (6.35 mm)		151 x 50 x 97.5 mm



Article-No.	Manufacturer designation	Voltage	max. capacity	Connection. type	Markings	Length x Width x Height
48560	NP0.8-12	12 V	0.8 Ah	JST male		96 x 25 x 61.5 mm
48561	NP1.2-12	12 V	1.2 Ah	Faston (4.8 mm)	VdS	97 x 48 x 54.5 mm
48562	NP2-12	12 V	2.0 Ah	Faston (4.8 mm)		150 x 20 x 89 mm
48563	NP2.3-12	12 V	2.3 Ah	Faston (4.8 mm)	VdS	178 x 34 x 64 mm
48564	NP3.2-12	12 V	3.2 Ah	Faston (4.8 mm)		134 x 67 x 64 mm
48565	NP4-12	12 V	4.0 Ah	Faston (4.8 mm)		92 x 70 x 106 mm
48566	NP7-12	12 V	7.0 Ah	Faston (4.8 mm)	VdS	151 x 65 x 97.5 mm
48611	NP7-12L	12 V	7.0 Ah	Faston (6.35 mm)		151 x 65 x 97.5 mm
48567	NP12-12	12 V	12.0 Ah	Faston (6.35 mm)	VdS	151 x 98 x 97.5 mm
48568	NP17-12I	12 V	17.0 Ah	Thread (M5)	VdS	181 x 76 x 167 mm
48569	NP24-12I	12 V	24.0 Ah	Thread (M5)	VdS	166 x 175 x 125 mm
48570	NP38-12I	12 V	38.0 Ah	Thread (M5)	VdS	197 x 165 x 170 mm
48571	NP65-12I	12 V	65.0 Ah	Thread (M6)	VdS	350 x 166 x 174 mm

Suitable connectors and more Yuasa types on request.

Yuasa NPH

- industrial battery for mini/midi ups (EUROBAT: 3-5 years ,Standard Commercial')
- lead calcium grid for longer service life (AGM technology)
- valve-controlled construction, almost 100% oxygen recombination
- shock-resistant and break-proof plastic housing made of ABS
- quick recovery after deep discharge, low self-discharge (3% per month at 20 °C)
- EN ISO 9001, EN ISO 14001, IEC61056, UL, operation in any position (except overhead)



Article-No.	Manufacturer designation	Voltage	max. capacity	Connection. type	Length x Width x Height
42184	NPH5-12	12 V	5.0 Ah	Faston (6.5 mm)	90 x 70 x 105 mm
42998	NPH45-12	12 V	8.5 Ah	Faston (6.35 mm)	151 x 65 x 97.5 mm

Panasonic Trickle Design Life 6-9 Years

- developed to prevent deterioration of conventional batteries
- greatly improved safety and reliability by flame-retardant resins
- for 2.2 - 33 Ah: 94HB-equivalent resin is standard, 94V-0 also suitable



Article-No.	Manufacturer designation	Voltage	max. capacity	Connection. type	Markings	Length x Width x Height
16001	LC-R061R3PG	6 V	1.3 Ah	Faston (4.8 mm)		97 x 24 x 55 mm
16004	LC-R063R4P	6 V	3.4 Ah	Faston (4.8 mm)		134 x 34 x 66 mm
16005	LC-R064R5P	6 V	4.5 Ah	Faston (4.8 mm)		70 x 48 x 108 mm
16007	LC-R067R2P	6 V	7.2 Ah	Faston (4.8 mm)		151 x 34 x 100 mm
16049	LC-R0612P1	6 V	12.0 Ah	Faston (6.35 mm)		151 x 50 x 100 mm
16010	LC-R121R3PG	12 V	1.3 Ah	Faston (4.8 mm)	VdS	97 x 47.5 x 55 mm
16011	LC-R122R2PG	12 V	2.2 Ah	Faston (4.8 mm)	VdS	177 x 34 x 66 mm
16012	LC-R123R4PG	12 V	3.4 Ah	Faston (4.8 mm)	VdS	134 x 67 x 66 mm
16006	LC-R124R5P	12 V	4.5 Ah	Faston (4.8 mm)		70 x 97 x 108 mm
16014	LC-R127R2PG	12 V	7.2 Ah	Faston (4.8 mm)	Vds	151 x 64.5 x 100 mm
16002	LC-R127R2PG1	12 V	7.2 Ah	Faston (6.35 mm)	Vds	151 x 64.5 x 100 mm
16000	LC-RA1212PG1	12 V	12.0 Ah	Faston (6.35 mm)	Vds	151 x 98 x 94 mm
16016	LC-RA1212PG	12 V	12.0 Ah	Faston (4.8 mm)	Vds	151 x 98 x 94 mm

Suitable connectors and more Yuasa types on request.



Goobay

Plug-in charger

suitable for up to 4 Micro (AAA) or Mignon (AA) batteries and 2 pcs. 9 V blocks

- integrated discharge and battery test function
- suitable for NiCd and NiMH rechargeable batteries

54516 Retail Box



Goobay

Universal LCD desktop charger

suitable for up to 4 Micro (AAA), Mignon (AA), Baby (C) or Mono (D) batteries and 2 pcs. 9 V block

- can simultaneous charge different sizes and technologies (NiMH, NiCd, Li-ion and LFP batteries)
- suitable for charging e-cigarettes
- comfortably charge using a vehicle charging cable even when you're on the move
- microprocessor control device with LCD status display
- constant voltage charge with minus delta V shutdown
- with surge protection, short-circuit protection and safety shutdown
- includes a travel adapter with plug adapters for the EU, UK, US and Australia

73178 Retail Box



Goobay

Lead Battery charger

suitable for 6 V or 12 V lead gel, glass-mat or acid batteries

- for car batteries, scooters, motorcycles, fish finder, boat motors, etc.
- manually adjustable voltage to 6 V or 12 V (max. 1.8 A)
- all lead-acid batteries are chargeable, e.g. gel, glass-mat, acid
- protection against overload and reverse polarity
- terminal clamps and DC adapter (5.5 x 2.1 mm) included in delivery

54334 Retail Box





Goobay

LCD battery tester

for standard and photo batteries and all common button cells

- suitable for AAA (Micro), AA (Mignon), C (Baby), D (Mono), 9V Block, N (Lady), CR 2, CR123A, CR-P2, CR-V3, 2CR5
- with LCD display
- no AAA device batteries included in delivery

78325 Retail Blister



Goobay

LCD battery tester

for standard batteries

- suitable for AAA (Micro), AA (Mignon), C (Baby), D (Mono), 9V Block, N (Lady)
- with LCD display
- no AAA device batteries included in delivery

46246 Retail Box



Goobay

Battery tester

for standard batteries and all common button cells

- suitable for AAA (Micro), AA (Mignon), C (Baby), D (Mono), 9V Block, N (Lady)
- simple display indicates battery status clearly
- no device batteries included in delivery

54020 Retail Box



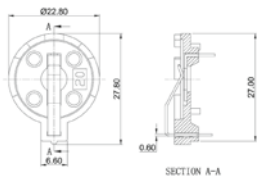

Goobay
CR2012-2032 button cell holder
max. 20 mm, black, Print assembly, horizontal (2-pin)

56617¹ Bulk

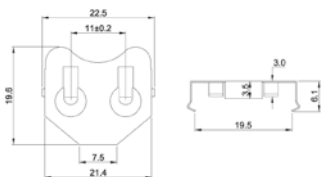

Goobay
CR2012-2032 button cell holder
max. 20 mm, silver, Print assembly, horizontal (2-pin)

46155¹ Bulk

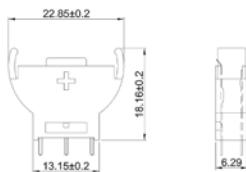

Goobay
CR2012-2032 button cell holder
max. 20 mm, black, Print assembly, vertical (3-Pin)

46159¹ Bulk

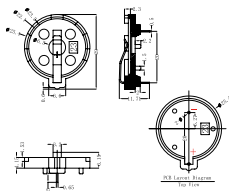

Goobay
CR2320-2354 button cell holder
max. 23 mm, black, Print assembly, horizontal (2-pin)

56618¹ Bulk

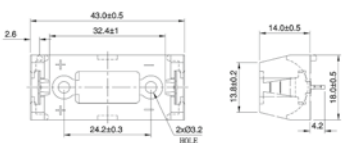

Goobay
1x 16340/CR123A battery holder
Print assembly, horizontal (2-pin)

12455¹ Bulk

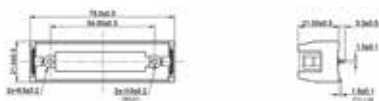

Goobay
1x 18650 (168A) battery holder
Print assembly, horizontal (2-pin)

43997¹ Bulk



¹ min. order quantity 10 pcs.

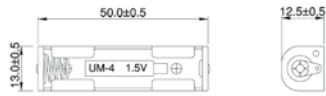

Goobay
1x AAA (Micro) battery holder
Solder tail (U)

11987¹ Bulk

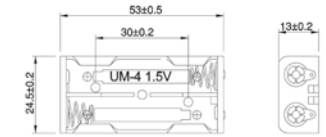

Goobay
2x AAA (Micro) battery holder
Solder tail (U)

11988¹ Bulk

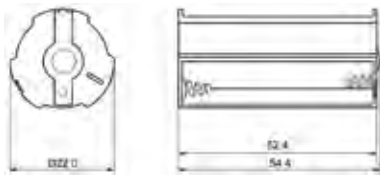

Goobay
3x AAA (Micro) battery holder
Solder tail (U)

12066¹ Bulk

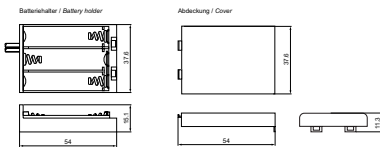

Goobay
3x AAA (Micro) battery holder
Loose cable ends, water-repellent

42807¹ Bulk



Goobay
3x AAA (Micro) battery holder
Loose cable ends, water-repellent, switchable

48143¹ Bulk

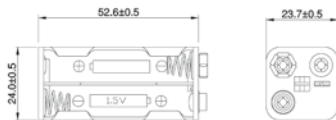

Goobay
4x AAA (Micro) battery holder
Push on

11990¹ Bulk

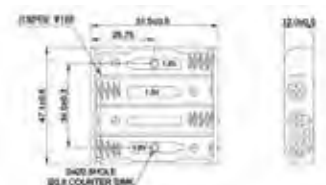

Goobay
4x AAA (Micro) battery holder
Solder tail (U)

11989¹ Bulk



¹ min. order quantity 10 pcs.

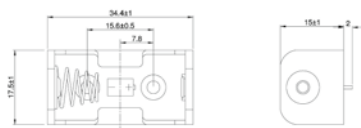

Goobay
1x 1/2 AA (Mignon)/CR 2 battery holder
Print assembly, horizontal (2-pin)

12456¹ Bulk

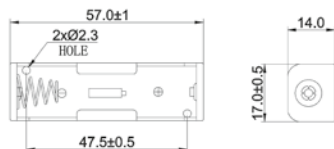

Goobay
1x AA (Mignon) battery holder
Push on

11449¹ Bulk

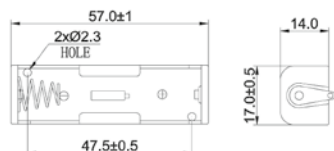

Goobay
1x AA (Mignon) battery holder
Solder tail (U)

11489¹ Bulk



Goobay
1x AA (Mignon) battery holder
Loose cable ends

11460¹ Bulk

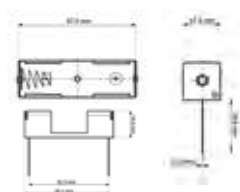

Goobay
1x AA (Mignon) battery holder
Print assembly, horizontal (2-pin)

48677¹ Bulk



Goobay
2x AA (Mignon) battery holder
Push on

11461¹ Bulk



Goobay
2x AA (Mignon) battery holder
Push on

46904¹ Bulk



¹ min. order quantity 10 pcs.

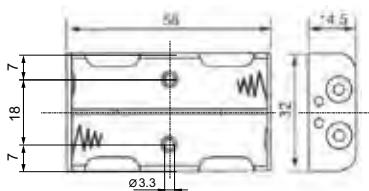

Goobay
2x AA (Mignon) battery holder
Solder tail (U)

46552¹ Bulk



Goobay
2x AA (Mignon) battery holder
Loose cable ends

11983¹ Bulk

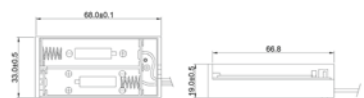

Goobay
2x AA (Mignon) battery holder
Loose cable ends, water-repellent, switchable

12443¹ Bulk



Goobay
3x AA (Mignon) battery holder
Loose cable ends, water-repellent, switchable

12445¹ Bulk

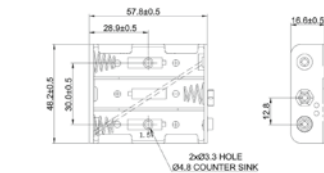

Goobay
3x AA (Mignon) battery holder
Push on

11984¹ Bulk



Goobay
4x AA (Mignon) battery holder
Push on

11465¹ Bulk



Goobay
4x AA (Mignon) battery holder
Push on

11985¹ Bulk



¹ min. order quantity 10 pcs.

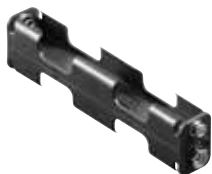

Goobay
4x AA (Mignon) battery holder
Push on

11464¹ Bulk

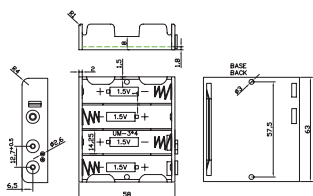

Goobay
4x AA (Mignon) battery holder
Push on

11448¹ Bulk

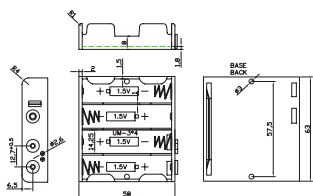

Goobay
4x AA (Mignon) battery holder
Loose cable ends

81214¹ Bulk

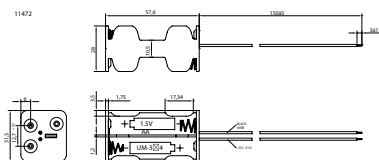

Goobay
4x AA (Mignon) battery holder
Loose cable ends

11472¹ Bulk

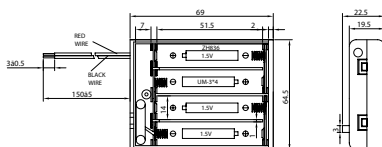

Goobay
4x AA (Mignon) battery holder
Loose cable ends, water-repellent, switchable

11473¹ Bulk



Goobay
6x AA (Mignon) battery holder
Push on

11467¹ Bulk

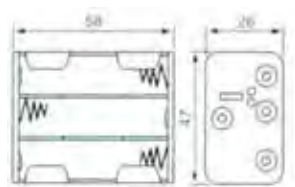

Goobay
6x AA (Mignon) battery holder
Loose cable ends

81216¹ Bulk



¹ min. order quantity 10 pcs.

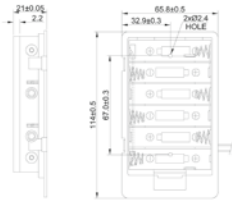
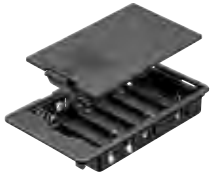

Goobay
6x AA (Mignon) battery holder
Solder tail (U), water-repellent

48170¹ Bulk

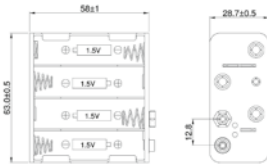

Goobay
8x AA (Mignon) battery holder
Push on

11468¹ Bulk

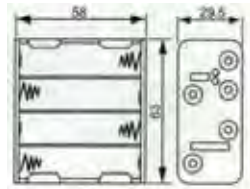

Goobay
8x AA (Mignon) battery holder
Loose cable ends

81218¹ Bulk



Goobay
8x AA (Mignon) battery holder
Loose cable ends

11741¹ Bulk

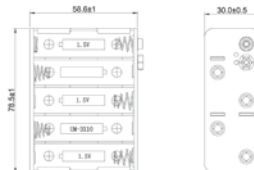

Goobay
10x AA (Mignon) battery holder
Push on

11469¹ Bulk

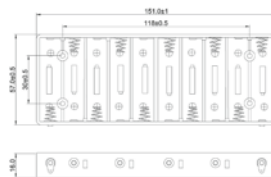

Goobay
10x AA (Mignon) battery holder
Solder tail (U)

11986¹ Bulk



¹ min. order quantity 10 pcs.

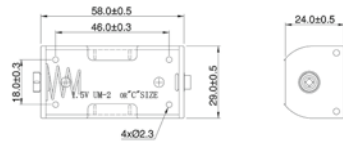

Goobay
1x C (Baby) battery holder
Push on

11454¹ Bulk



Goobay
1x C (Baby) battery holder
Solder tail (U)

12453¹ Bulk

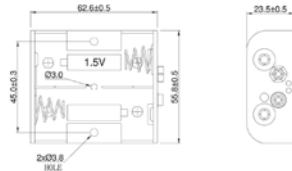

Goobay
2x C (Baby) battery holder
Push on

11455¹ Bulk

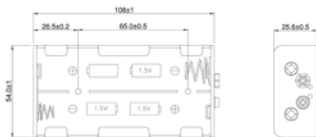

Goobay
4x C (Baby) battery holder
Push on

11457¹ Bulk

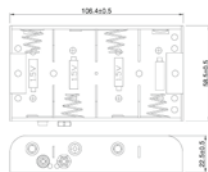

Goobay
4x C (Baby) battery holder
Push on

11458¹ Bulk

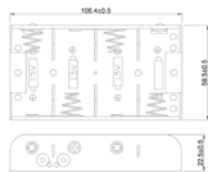

Goobay
4x C (Baby) battery holder
Solder tail (U)

11981¹ Bulk

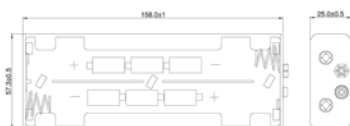

Goobay
6x C (Baby) battery holder
Push on

11982¹ Bulk



¹ min. order quantity 10 pcs.

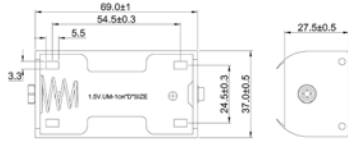

Goobay
1x D (Mono) Battery Holder
Push on

11450¹ Bulk



Goobay
1x D (Mono) Battery Holder
Solder tail (U)

11451¹ Bulk

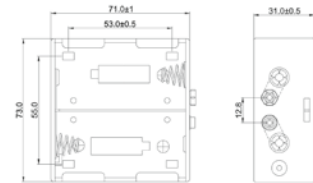

Goobay
2x D (Mono) Battery Holder
Push on

11452¹ Bulk

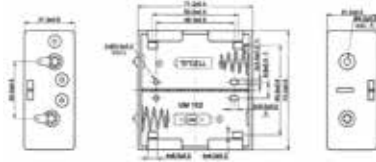

Goobay
2x D (Mono) Battery Holder
Solder tail (U)

11033¹ Bulk

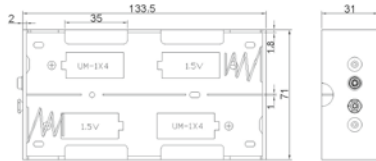

Goobay
4x D (Mono) Battery Holder
Push on

11977¹ Bulk

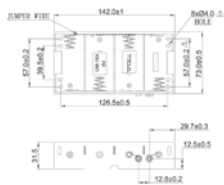

Goobay
4x D (Mono) Battery Holder
Push on

11453¹ Bulk

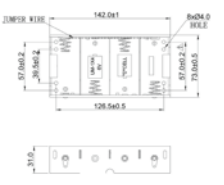

Goobay
4x D (Mono) Battery Holder
Solder tail (U)

11978¹ Bulk



¹ min. order quantity 10 pcs.

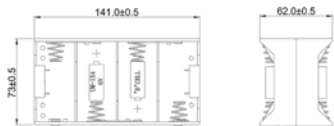

Goobay
8x D (Mono) Battery Holder
Solder tail (U)

11980¹ Bulk



Goobay
1x N (Lady) battery holder
Solder tail (U)

11991¹ Bulk

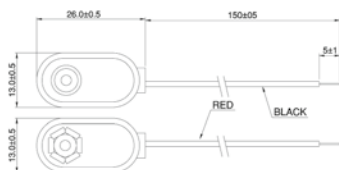

Goobay
1x 9V Block battery holder
Loose cable ends, singular

78613¹ Bulk

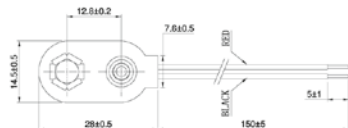

Goobay
1x 9V Block battery holder
Loose cable ends

11445¹ Bulk

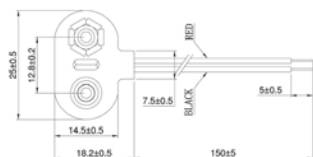

Goobay
1x 9V Block battery holder
Loose cable ends

11446¹ Bulk

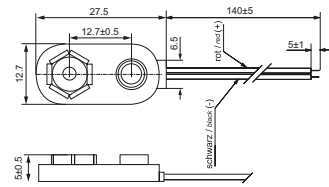

Goobay
1x 9V Block battery holder
Loose cable ends, water-repellent

12483¹ Bulk

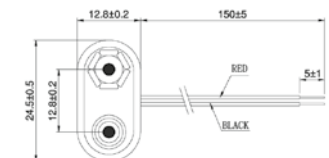

Goobay
1x 9V Block battery holder
Loose cable ends, water-repellent

11997¹ Bulk



¹ min. order quantity 10 pcs.

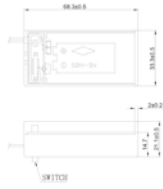
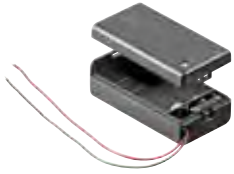

Goobay
1x 9V Block battery holder
Loose cable ends, water-repellent

48171¹ Bulk



Goobay
1x 9V Block battery holder
Solder tail (U)

11995¹ Bulk



BATTERIES – INSTALLATION & ACCESSORIES – PLUGS & ADAPTER



Goobay
Tamiya battery connection cable
Tamiya male, 0.14 m, 1.5 mm²

23236 Bulk



Goobay
Tamiya battery connection cable
Tamiya female, 0.14 m, 1.5 mm²

23235 Bulk



¹ min. order quantity 10 pcs.

The following General Terms and Conditions apply to all contracts and other business relationships which we, Wentronic GmbH (hereinafter called Seller) may enter into with our customers and other business partners (hereinafter called Purchaser) for the purpose of supplying goods, performing various services and fulfilling contractual obligations.

1. Area of application

1.1 Seller exclusively supplies merchants within the meaning of Section 14 of the German Civil Code (BGB). This means that Seller does not supply directly to consumers, but only to such persons who place orders with Seller in the course of their commercial or self-employed business activities. Each Purchaser gives an assurance that orders are placed with Seller solely in the course of Purchaser's commercial or self-employed business activities and that Purchaser places said orders as a merchant within the meaning of Section 14 of the German Civil Code (BGB).

1.2 These General Terms and Conditions apply exclusively. Conflicting terms imposed by Purchaser are hereby expressly repudiated, and do not apply even if not separately repudiated by Seller in individual cases. Purchaser's conflicting terms only apply if consented to by Seller in individual cases in writing.

1.3 The Seller's General Terms and Conditions become an integral part of future business transactions and shall apply to future business provided that appropriate reference is made no later than in the order confirmation.

2. Entry into contract, offers, prices and use of product data and depictions

2.1 A contract comes into existence when Seller sends a confirmation of order to Purchaser.

2.2 All offer prices are purely net and are ex warehouse Braunschweig/ Brunswick, Germany, plus statutory value added tax. The seller may charge additional shipping and packaging costs. For orders with a total value of less than EUR 50.00 net, the seller is entitled to charge a minimum quantity surcharge of EUR 5.00 plus the statutory value added tax.

2.3 Unless otherwise expressly agreed, offers made by Seller are non-binding and without obligation. Seller reserves the right to make reasonable price adjustments.

2.4 Descriptions and technical data correspond with manufacturers' information. Seller reserves the right to make changes.

2.5 Purchaser is permitted to use the content of catalogues and online offers by Seller (e.g. product descriptions, data and illustrations) – including mere extracts – only with the express consent of Seller. Such consent shall be deemed to be re-traced forthwith if Purchaser does not obtain, or no longer obtains, the goods in question exclusively from Seller.

3. Delivery, delivery times and impediments

3.1 Purchaser is under obligation to accept the goods ordered. This is a cardinal obligation. Should Purchaser refuse acceptance without justification, in particular all rights afforded by Sections 280 ff of the German Civil Code (BGB) accrue to Seller.

3.2 Quoted delivery times and dates are intended only as reference indications (approximate times) and are therefore deemed to be agreed only as approximate.

3.3 Part deliveries are permissible. Goods that are temporarily sold out will automatically be placed on back order and supplied at a later date unless expressly cancelled by Purchaser. Provided the overall value of goods outstanding amounts to EUR 50.00 or more, no shipping or packing costs will be billed with such deliveries. Shipping and packing costs will be charged for deliveries of outstanding goods valued at less than EUR 50.00. For deliveries of outstanding goods to destinations abroad, shipping and packing costs will be charged in all cases.

3.4 In case of unforeseen impediments beyond Seller's responsibility such as force majeure, strikes, interruptions to Seller's or an upstream supplier's business operations, transport difficulties, etc., Seller is entitled to postpone delivery for the duration of the impediment or withdraw either in whole or in part from the contract. In the event that goods ordered are not available, Seller will inform Purchaser immediately and refund any payments already made forthwith.

4. Shipment, transfer of risk, postage and packing

4.1 Goods are shipped via a forwarding agent or carrier to be selected by Seller. Risk transfers to Purchaser as soon as the shipment is handed over to the forwarding agent or carrier, however, no later than upon leaving Seller's warehouse, even if delivery is performed by Seller. Every order placed by Purchaser is thus deemed a sale by dispatch at Purchaser's request.

4.2 If so requested by Purchaser, Seller will insure the goods against transport risks at Purchaser's expense.

4.3 In addition to the Seller's obligations subject to these GTC in case of shipment abroad, Seller shall provide the goods or shipment EXW (ex works) in accordance with the Incoterms as amended in the currently valid version if no different type of provisioning requirement has been agreed.

4.4 Postage and packing will all cases be billed separately to Purchaser.

5. Payment and default

5.1 Insofar as no other payment modalities are agreed, irrespective of any reported defects, invoiced amounts are payable to Seller in non-cash form without deduction immediately upon receipt of the invoice. If Purchaser is in default, Seller may charge default interest at 9 percent above the currently applicable base rate plus EUR 5.00 for each written reminder. Seller reserves the right to demonstrate further loss or damage.

5.2 Payment shall be deemed as effected when and if Seller can dispose of the amount. Payment by check is excluded.

5.3 In the case of SEPA direct-debit clients, Seller shall be entitled to send the pre-notification stating when the Purchaser's bank account will be debited and by what amount, only within the statutory period, i.e. at least one business day (24 hours) before the debiting will be effected.

5.4 Invoices issued by Seller for services and special orders are payable without deduction immediately upon receipt.

5.5 First deliveries to new customers must be paid for in advance or cash on delivery (COD).

5.6 Should Purchaser be in default of any payments due to Seller, all other claims on the part of Seller against Purchaser will immediately fall due.

5.7 If Seller continues to supply goods despite Purchaser being in default, payments then made by Purchaser will apply exclusively to the goods most recently delivered, solely for the reason that Seller would not otherwise under any circumstances have supplied further goods to Purchaser.

5.8 Should Purchaser refuse acceptance without justification, Seller shall be entitled to claim compensation from Purchaser including loss of profit. The claim including loss of profit amounts to at least 10% of the purchase price plus statutory VAT, whereby Purchaser is at liberty to demonstrate some lesser loss. Seller reserves the right to demonstrate a greater loss.

5.9 Only those claims which are undisputed or recognized by declaratory judgment may be set off by Purchaser. A right of retention may be asserted by the Purchaser only insofar as it is based upon the same contractual relationship.

6. Reservation of title

6.1 Seller shall deliver goods to Purchaser always subject to reservation of title.

6.1.1 This reservation of title is, on the one hand, instituted for Seller to retain the sole ownership and full title to the goods until full payment of the purchase price to Seller (simple reservation of title).

6.1.2 On the other hand and despite the fact that Purchaser does not hold title to the goods, Purchaser is entitled to process and sell the goods within the normal course of business (pledges, chattel mortgages and covenants on the prohibition of any assignment are not permitted) as long as he is not in default. The Purchaser herewith assigns to Seller the entirety of Purchaser's claims (including all balance claims from any current account) arising from the resale or processing of the goods or from any other legal reason (insurance, tort), and Seller accepts this assignment. In addition, Seller revocably authorizes Purchaser to effect in its own name and on behalf of Seller collection of the claims assigned to Seller (prolonged reservation of title).

6.1.3 Seller reserves the right to convert the reservation of title upon agreement with Purchaser into a security encompassing all current and future claims (extended reservation of title).

6.2 Any processing or assembly of the goods shall always be in favour of Seller, but without any obligation for it. If and when Seller's (co-) ownership expires as a result of the combining or mixing of the secured property with other property, Seller and Purchaser agree herewith that the Purchaser's (co-)ownership interest in the resulting unitary item shall pass to Seller in proportion to its value (invoice value). Purchaser shall hold and keep secure the co-owned goods free of charge.

6.3 In the event of any appropriation by any third party of the goods subject to reservation of title, Purchaser shall notify such party of Seller's co-ownership interest and promptly inform Seller. If Purchaser violates any provision hereof, particularly in the event of default in payment, Seller shall be entitled subject to provisions 323 or 324 German Civil Code (BGB) to re-possess the goods subject to reservation of title and to demand assignment of Purchaser's claims for recovery of possession against third parties. Seller shall likewise be entitled in such cases to actively collect

Purchaser's out-standing receivables from Purchaser's clients. At Seller's first request Purchaser shall identify its customers to Seller immediately, inform it of any assignments and disclose to Seller any information necessary for assertion of its rights against such customer. Documents necessary for this shall also be returned to the Seller upon first request and without delay. The seller shall also be entitled to inform Purchaser's customer of the assignment.

6.4 In the event that the market value of the securities granted exceeds the value of the secured claims by more than 10%, Seller shall, at Purchaser's request and at its own discretion, surrender such portion of the securities.

7. Assignment

7.1 Seller shall be entitled to assign claims against Purchaser to third parties.

7.2 Purchaser's rights against Seller are not transferable outside of the scope of Section 354 a of the German Commercial Code (HGB) and must not be assigned to third parties.

8. Defects and liability

8.1 Complaints by Purchaser in respect of goods supplied must be reported to Seller in text form within 8 days of receipt of goods. In the case of justified notifications of defects, the seller has the right either to remedy the defects or to take back the goods by crediting the invoiced amount or to make a replacement free of charge within a reasonable period or to credit the purchaser with the reduced value of the goods.

8.2 If the seller delivers goods outside Germany at the request of the buyer, the buyer is obliged to independently carry out any necessary recycling law registrations and reports for these goods in the country of destination in question.

8.3 Seller is not liable for any loss or damage suffered by Purchaser. This exclusion of liability does not, however, extend to claims by Purchaser which:

8.3.1 are based on loss of life, physical injury or impairment of health attributable to a negligent breach of duty on the part of Seller or a wilful or negligent breach of duty by Seller's legal representatives or vicarious agents;

8.3.2 qualify as other claims and are based upon gross negligence on the part of Seller or wilful or gross negligence on the part of Seller's legal representatives or vicarious agents;

8.3.3 arise under the terms of the Product Liability Act (ProdHaftG) or

8.3.4 Seller is liable for typically foreseeable losses; for typically foreseeable losses Seller is liable up to a maximum of EUR 2,500.00, or for purely pecuniary losses up to a maximum of EUR 1,250.00. If and to the extent that damage within the meaning of item 8.3.4 is covered by damage insurance and the insurance company agrees to settle higher amounts than those specified in item 8.3.4, the seller shall be liable up to the amount actually settled by the insurance company in the specific case of damage. Insofar as Seller is liable for typically foreseeable losses, liability for indirect or consequential loss is excluded.

9. Notices pursuant to the German Batteries Act (BattG)

As a seller of batteries and rechargeable accumulators (or of equipment which contains batteries and rechargeable accumulators), Seller is obliged under the terms of the Batteries Act (BattG) to issue the following notices to Purchaser:

a) Batteries and rechargeable accumulators may be returned to Seller after use or handed back free of charge locally (e.g. in local retail stores or at municipal collection points).

b) Batteries and rechargeable accumulators may not be disposed of with domestic waste; users are obliged by law to return used batteries and rechargeables.

c) The symbol portraying a waste bin crossed through means that batteries and rechargeable accumulators may not be disposed of with domestic waste. The meaning of the lettering displayed beneath this symbol is as follows:

Pb: Battery/rechargeable contains lead

Cd: Battery/rechargeable contains cadmium

Hg: Battery/rechargeable contains mercury

10. Written form, place of fulfilment, jurisdiction, choice of law, severability clause

10.1 The Parties agree that any alteration, cancellation or amendment of these GTC and/or any contract must be made in writing. This likewise applies to any alteration/cancellation of the requirement for the written form which may not be dispensed with even in individual cases.

10.2 The place of fulfilment in respect of duties incumbent on both Seller and Purchaser is the head office location of Seller (Braunschweig/Brunswick, Germany).

10.3 Provided that Purchaser is a merchant, legal entity constituted under public law or special public fund or if Purchaser has no general place of jurisdiction in the Federal Republic of Germany, the exclusive place of jurisdiction for any and all disputes between Seller and Purchaser is Seller's head office location (Braunschweig/Brunswick, Germany).

10.4 These GTC and any contract are subject to the law of the Federal Republic of Germany; the UN Convention on the International Sale of Goods is excluded.

10.5 Should any of the contractual provisions agreed between Seller and Purchaser be or become invalid, ineffective or unenforceable or fail to contain a provision which is necessary in itself, this shall not only not affect the validity of the remaining provisions of the contract in case of doubt, but the validity of the remaining provisions of the contract shall always be maintained. In place of the invalid, ineffective or unenforceable provision or for the execution of the loophole, a legally permissible provision shall apply which corresponds as far as possible to what the parties have wanted or would have wanted according to the meaning and purpose of the contract if they had recognized the loophole.

Wentronic GmbH
Pillmannstraße 12
38112 Braunschweig, Germany

as of: June 2018

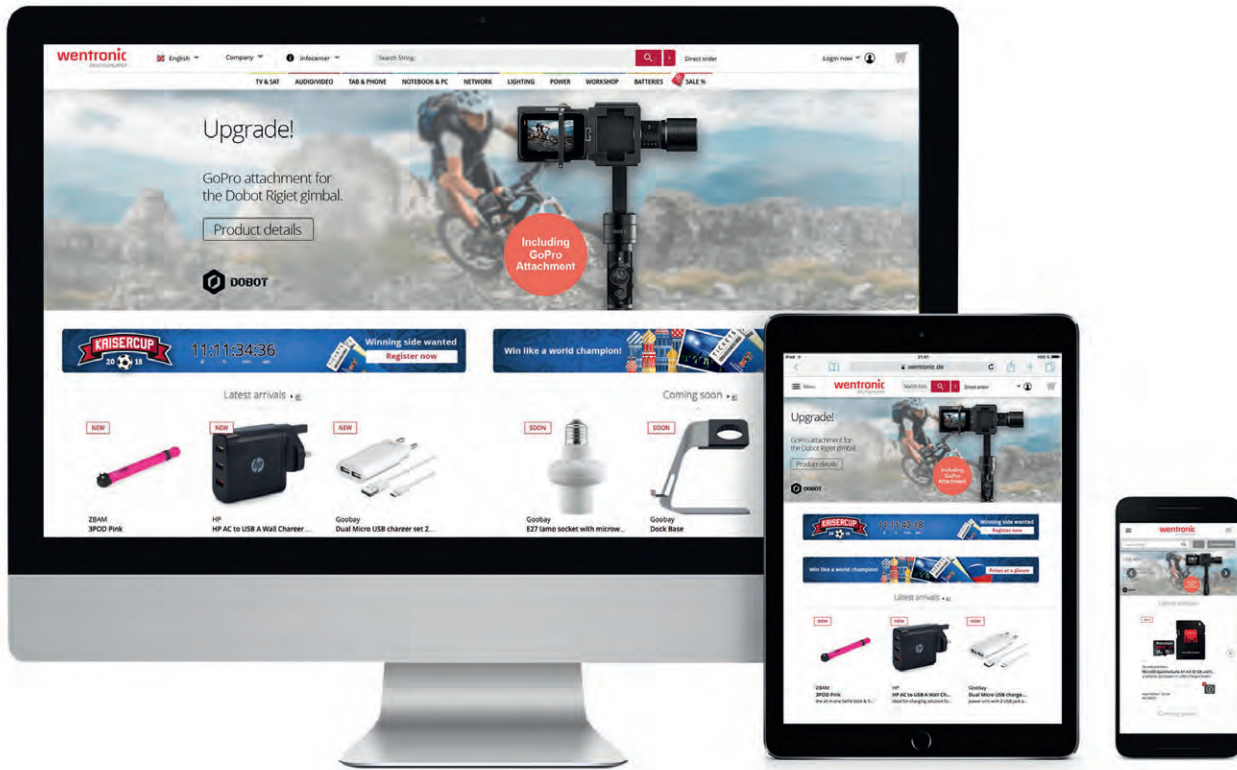

Webshop and Service Portal

Quickly ordered, quickly to you



Ordering can be that easy, because we are always up to date. The Wentronic Webshop takes you to your favourites in just a few clicks – and gets them straight to where you need them: directly to you.

Everything in view



The entire portfolio and its availability in real time – for the fastest access to your (new) Wentronic range.

Don't miss a thing



News, special offers, hot promotions – subscribers to Wentronic News, our digital newsletter, will not miss a thing. Don't miss this news.

We understand you



Our Webshop speaks German, English, Italian, French and Polish. Making sure your search term always leads directly to your product.

“MyWentronic” - a real added value



Direct order, favourites list, sales support material – the “MyWentronic” area is always there for you. Giving you more time for your business.

Already registered?

With our newsletter you are always well informed.

Register now at: www.wentronic.com

Brands in this catalog:

3SIXT

clicktronic®

 DOBOT

EVERKI®

gobay®



Panasonic

 iBaby®

 SKROSS
ADAPT TO THE WORLD

 Strontium®

 VARTA

zbam

article no. 45584

Wentronic GmbH
Pillmannstr. 12, 38112 Braunschweig, Germany

Tel/ Fax +49 - 5 31 - 2 10 58 - 0/ -22
Email: office@wentronic.com

wentronic.com